

80° 43' 41.1" NAD 83 DECIMAL LONG : 80.72808

5,645'

**A.W. ROBINSON LEASE  
80 OF 303 ACRES ±  
WELL NO. 3**

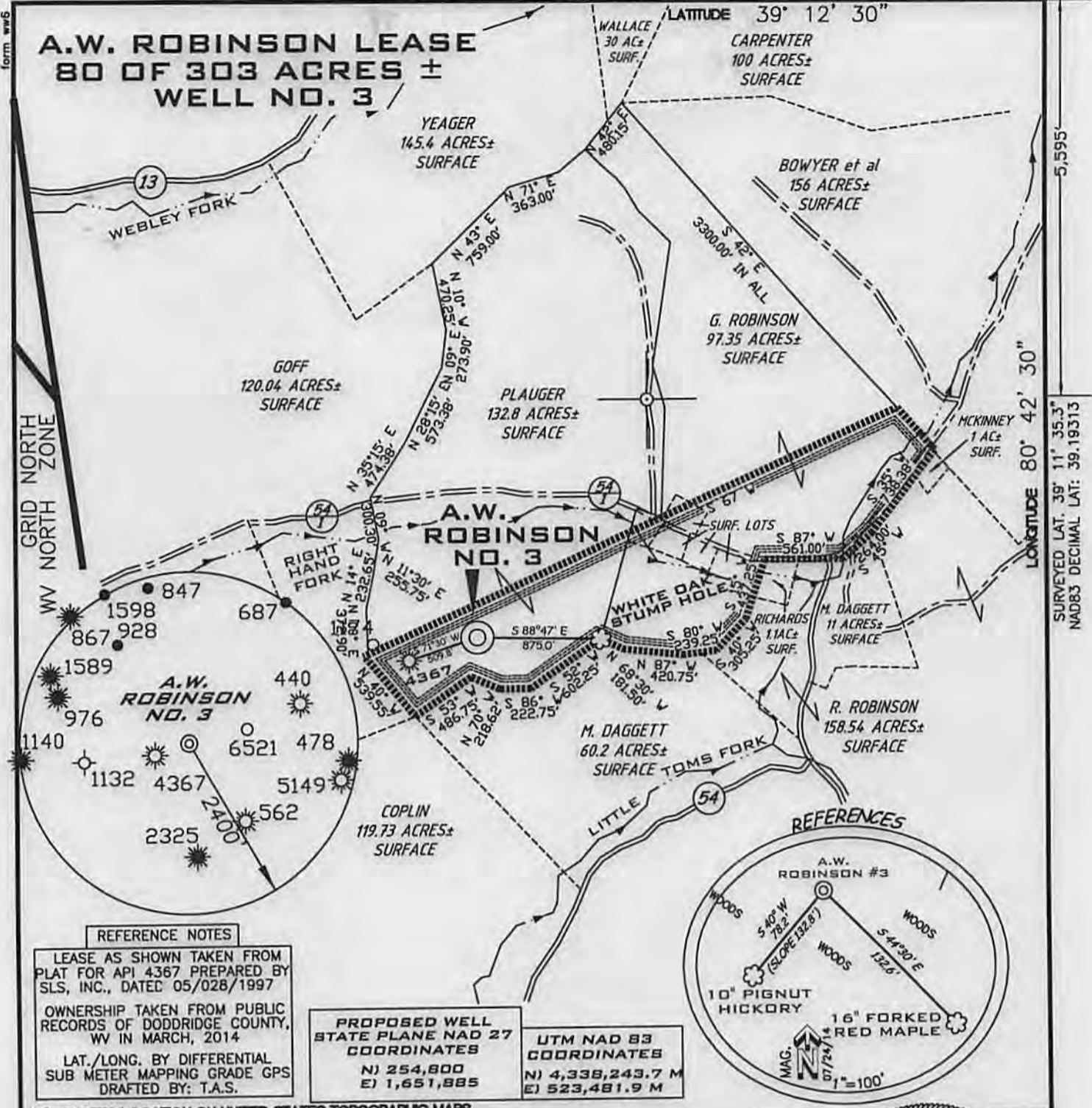

**REFERENCE NOTES**

LEASE AS SHOWN TAKEN FROM PLAT FOR API 4367 PREPARED BY SLS, INC., DATED 05/028/1997  
 OWNERSHIP TAKEN FROM PUBLIC RECORDS OF DODDRIDGE COUNTY, WV IN MARCH, 2014  
 LAT./LONG. BY DIFFERENTIAL SUB METER MAPPING GRADE GPS  
 DRAFTED BY: T.A.S.

**PROPOSED WELL STATE PLANE NAD 27 COORDINATES**  
 N) 254,800  
 E) 1,651,885

**UTM NAD 83 COORDINATES**  
 N) 4,338,243.7 M  
 E) 523,481.9 M

(+) DENOTES LOCATION ON UNITED STATES TOPOGRAPHIC MAPS

FILE NUMBER	140608
DRAWING NUMBER	WP3(W18-6)
SCALE	1"=1000'
MINIMUM DEGREE OF ACCURACY	1/200
PROVEN SOURCE OF ELEVATION	SUB METER MAPPING GRADE GPS

I THE UNDERSIGNED HEREBY CERTIFY THAT THIS PLAT IS CORRECT TO THE BEST OF MY KNOWLEDGE AND BELIEF AND SHOWS ALL THE INFORMATION REQUIRED BY LAW AND THE REGULATIONS ISSUED AND PRESCRIBED BY THE DEPARTMENT OF ENVIRONMENTAL PROTECTION

P.S. 1006 *T.A.S.*



STATE OF WEST VIRGINIA  
 DIVISION OF ENVIRONMENTAL PROTECTION  
**OFFICE OF OIL AND GAS**

WELL TYPE: OIL ___ GAS <input checked="" type="checkbox"/> LIQUID INJECTION ___ WASTE DISPOSAL ___	DATE: JULY 28, 2014
(IF "GAS") PRODUCTION <input checked="" type="checkbox"/> STORAGE ___ DEEP ___ SHALLOW <input checked="" type="checkbox"/>	OPERATORS WELL NO. A.W. ROBINSON #3
LOCATION ELEVATION 1,169' WATERSHED RIGHT HAND FORK OF LITTLE TOMS FORK	API WELL NO. 47-017
DISTRICT NEW MILTON COUNTY DODDRIDGE	STATE COUNTY PERMIT 06667
QUADRANGLE NEW MILTON 7.5 LEASE NUMBER	
SURFACE OWNER SHIRLEY PLAUGER ACREAGE 132.8±	
OIL & GAS ROYALTY OWNER ROBERT W. ROBINSON, JR. et al LEASE ACREAGE 80 OF 303±	
PROPOSED WORK: DRILL ___ <input checked="" type="checkbox"/> CONVERT ___ DRILL DEEPER ___ REDRILL ___ FRACTURE OR STIMULATE ___ <input checked="" type="checkbox"/> PLUG OFF OLD FORMATION ___	
PERFORATE NEW FORMATION ___ OTHER PHYSICAL CHANGE (SPECIFY) ___	
TARGET FORMATION GORDON ESTIMATED DEPTH 3,000'	
WELL OPERATOR KEY OIL COMPANY DESIGNATED AGENT JAN CHAPMAN	
ADDRESS 22 GARTON PLAZA WESTON, WV 26452 ADDRESS 22 GARTON PLAZA WESTON, WV 26452	

10/03/2014

WW9

# A. W. ROBINSON LEASE WELL NO. 3 WATER SAMPLE SITES

PAGE OF

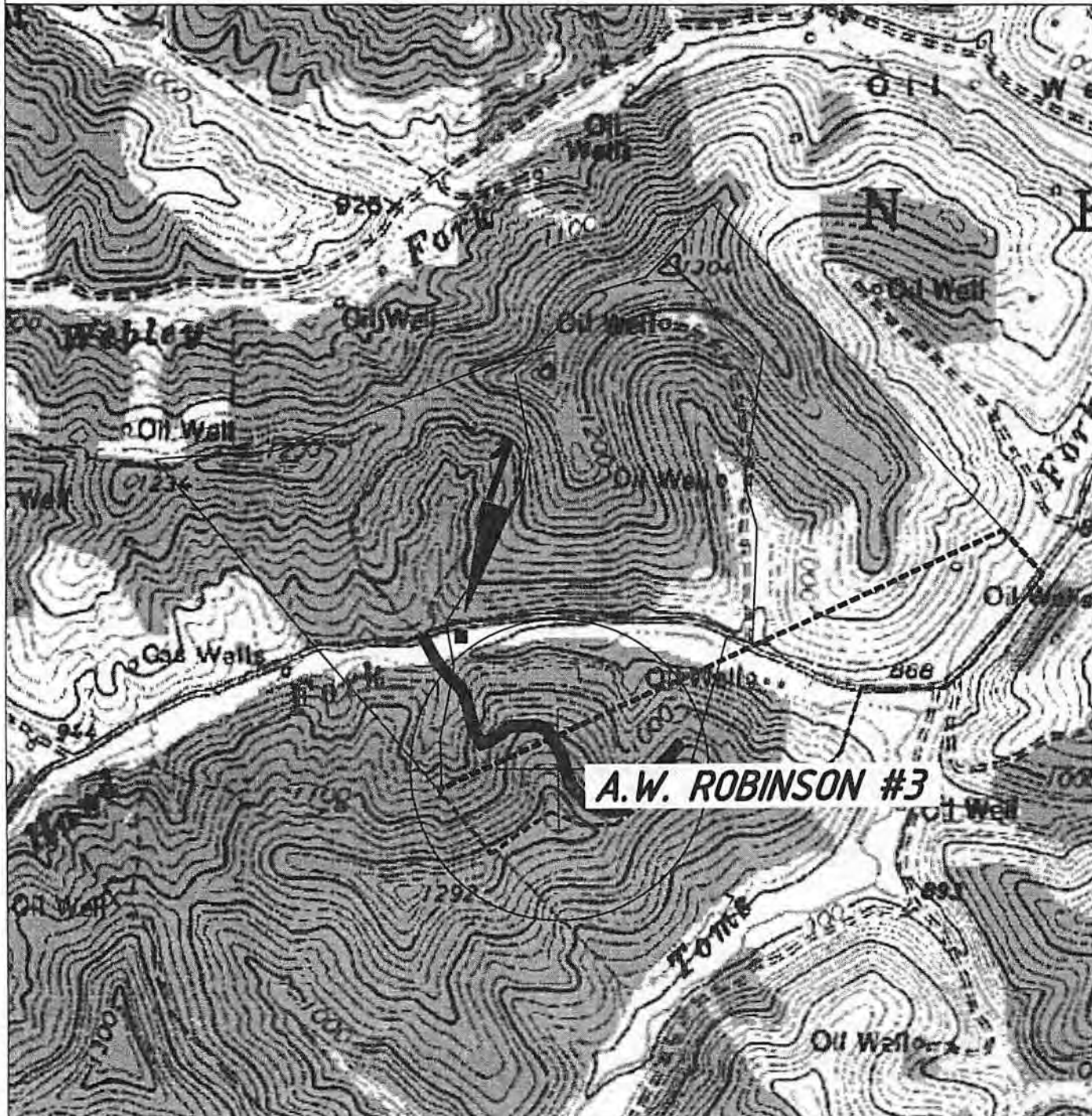

**A.W. ROBINSON #3**

ANGLE RIGHT LAND SURVEYING, LLC PO BOX 681 GRANTSVILLE, WV 26147 (304) 354-0065 140608	OPERATOR	TOPO SECTION	WELL NAME
	KEY OIL COMPANY 22 GARTON PLAZA WESTON, WV 26452	NEW MILTON 7.5'	A.W. ROBINSON NO. 3
		SCALE: 1"=1000'	DATE: 07/28/2014

1- Shirley & Blaine Plauger, 2059 Porto Rico Rd., New Milton, WV 26411 (304) 873-1791

WV Department of Environmental Protection