

11518'

LATITUDE 39 - 12 - 30

LONGITUDE 80 - 45 - 00

**WV 512719**  
**EQT Production Company**  
**WBM Heirs**  
**2400 Acres**

WV 512719 coordinates:  
 NAD 27 N: 256,997.55 E: 1,634,251.23  
 NAD 27 Lat: 39.198397 Long: -80.790574  
 NAD 83 UTM N: 4,338,823.6 E: 518,098.7  
 WV 512719 Landing Point coordinates:  
 NAD 27 N: 256,103.85 E: 1,634,864.82  
 NAD 27 Lat: 39.195967 Long: -80.788364  
 NAD 83 UTM N: 4,338,554.5 E: 518,290.2  
 WV 512719 Bottom Hole coordinates:  
 NAD 27 N: 248,543.38 E: 1,636,390.32  
 NAD 27 Lat: 39.175350 Long: -80.775548  
 NAD 83 UTM N: 4,336,269.2 E: 519,402.7

West Virginia Coordinate System of 1927 (North Zone) based upon Differential GPS Measurements.  
 Plat orientation, corner and well ties are based upon the grid north meridian.  
 Well location references are based upon the grid north meridian.  
 UTM coordinates are NAD83, Zone 17, Meters.

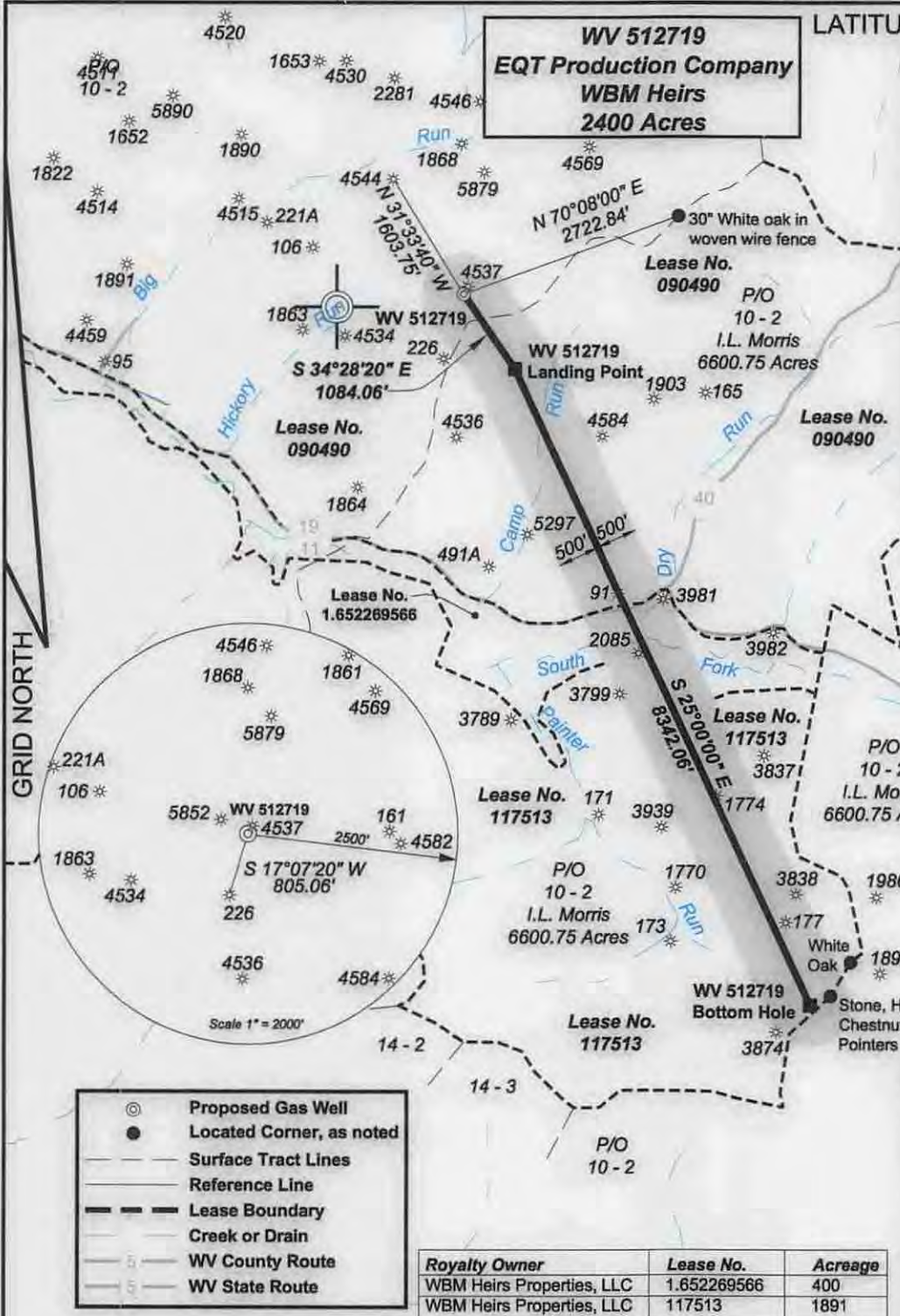
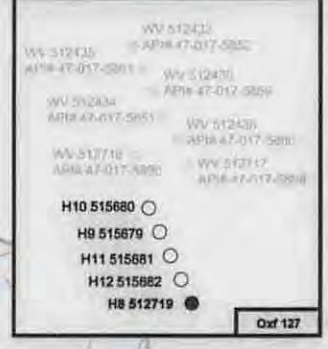

(-o-) Denotes Location of Well on United States Topographic Maps

- ⊙ Proposed Gas Well
- Located Corner, as noted
- - - Surface Tract Lines
- Reference Line
- - - Lease Boundary
- Creek or Drain
- WV County Route
- WV State Route

Royalty Owner	Lease No.	Acres
WBM Heirs Properties, LLC	1.652269566	400
WBM Heirs Properties, LLC	117513	1891

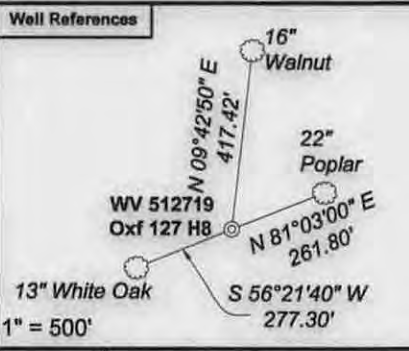

*I, the undersigned, hereby certify that this plat is correct to the best of my knowledge and belief and shows all the information required by law and the regulations issued and prescribed by the Department of Environmental Protection.*

*Ben R. Singleton*  
P.S. 2092



FILE NO: 150-30-SW-14  
 DRAWING NO: H8  
 SCALE: 1" = 2000'  
 MINIMUM DEGREE OF ACCURACY: 1:2500  
 PROVEN SOURCE OF ELEVATION: NGS CORS Station

**STATE OF WEST VIRGINIA**  
 DEPARTMENT OF ENVIRONMENTAL PROTECTION  
**OIL AND GAS DIVISION**

DATE: November 21 20 14  
 OPERATOR'S WELL NO. 512719  
 API WELL NO. 47 - 017 - *Old 012 H6A*  
 STATE COUNTY PERMIT

WELL TYPE:  OIL  GAS  LIQUID INJECTION  WASTE DISPOSAL  
 (IF GAS) PRODUCTION:  STORAGE  DEEP  SHALLOW  
 LOCATION: ELEVATION: Existing 1240 Proposed 1242.1 WATERSHED Hickory Run of South Fork of Hughes River QUADRANGLE: Oxford  
 DISTRICT: Southwest COUNTY: Doddridge  
 SURFACE OWNER: I. L. Morris ACREAGE: 6600.75  
 ROYALTY OWNER: WBM Heirs Properties, LLC LEASE NO: 090490 ACREAGE: 2400  
 PROPOSED WORK:  DRILL  CONVERT  DRILL DEEPER  FRACTURE OR STIMULATE  PLUG OFF OLD FORMATION  
 PERFORATE NEW FORMATION  OTHER PHYSICAL CHANGE IN WELL (SPECIFY)  
 PLUG AND ABANDON  CLEAN OUT AND REPLUG TARGET FORMATION: Genessee ESTIMATED DEPTH: TVD 6552 MD 17000

WELL OPERATOR: EQT Production Company DESIGNATED AGENT: Rex C. Ray  
 ADDRESS: 115 Professional Place PO Box 280 ADDRESS: 115 Professional Place PO Box 280  
 Bridgeport, WV 26330 Bridgeport, WV 26330

12/05/2014



Topo Quad: Oxford 7.5' Scale: 1" = 2000'  
 County: Doddridge Date: August 21, 2014  
 District: Southwest Project No: 25-19-00-07

WV 512719, 515679, 515680, 515681, & 515682 Oxford 127

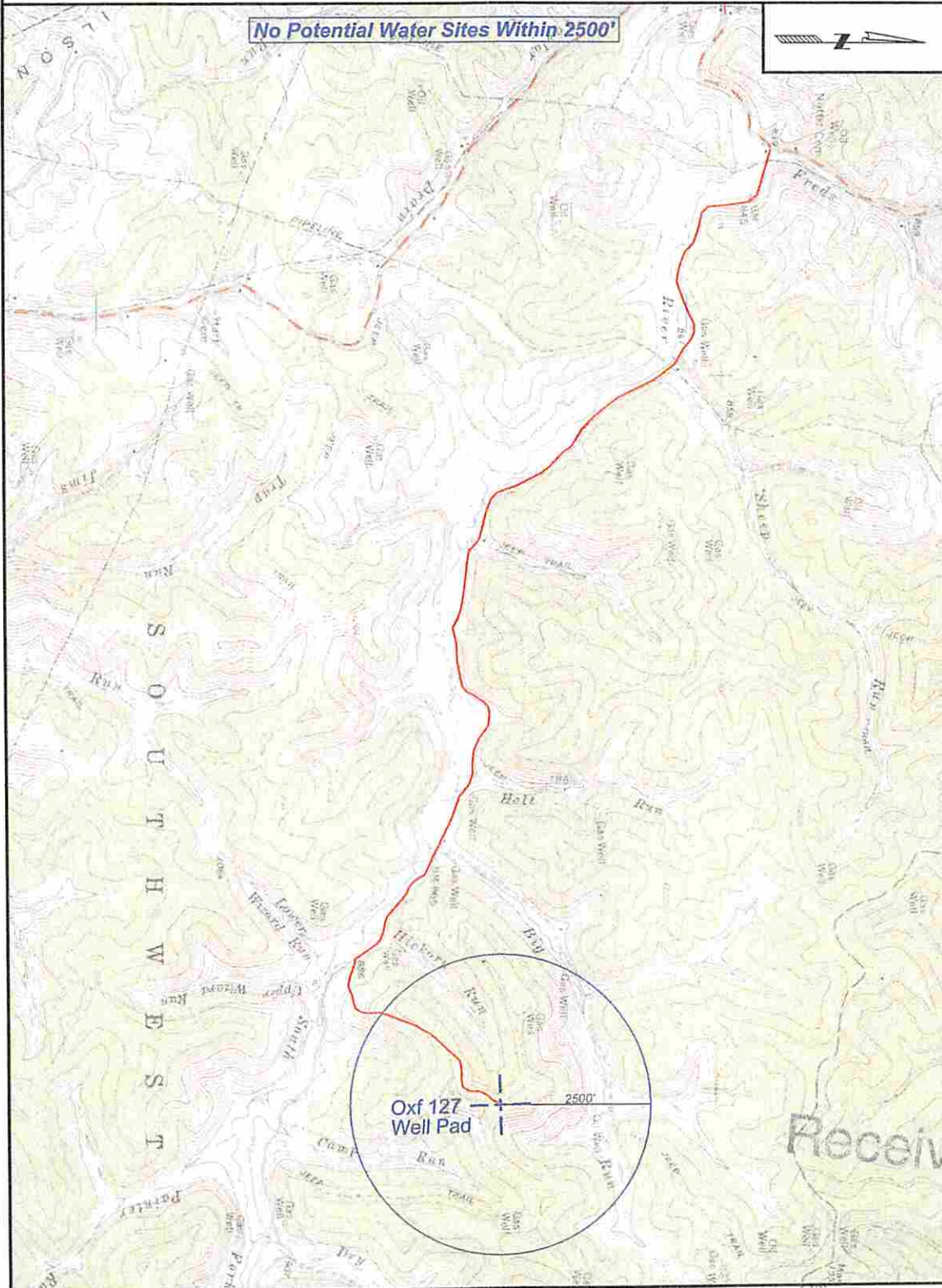

Received



SURVEYING AND MAPPING SERVICES PERFORMED BY:  
**ALLEGHENY SURVEYS, INC.**  
 1-800-482-8606  
 237 Birch River Road  
 Birch River, WV 26610  
 PH: (304) 649-8606  
 FAX: (304) 649-8608

PREPARED FOR: WV Dept. of Environmental Protection  
 Office of Oil and Gas  
**EQT Production Company**  
 P.O. Box 280  
 Bridgeport, WV 26330