

**As-Drilled Well Information**  
 WV 515682 coordinates are:  
 Nad 83, North Zone, feet  
 N: 257,046.49 E: 1,602,804.00  
 Nad 83 UTM, Zone 17 meters  
 UTM N: 4,338,827.755 E: 518,096.770  
 WV 515682 Landing Point coordinates are:  
 Nad 83, North Zone, feet  
 N: 256,828.39 E: 1,600,258.36  
 Nad 83 UTM, Zone 17 meters  
 UTM N: 4,338,748.375 E: 517,322.356  
 WV 515682 Bottom Hole coordinates are:  
 Nad 83, North Zone, feet  
 N: 252,829.82 E: 1,602,198.10  
 Nad 83 UTM, Zone 17 meters  
 UTM N: 4,337,025.50 E: 518,857.29

WV 512433	AP# 47-017-5852
WV 512435	AP# 47-017-5851
WV 512434	AP# 47-017-5851
WV 512436	AP# 47-017-5880
WV 512718	AP# 47-017-5899
WV 512717	AP# 47-017-5899

H10 515680  
 H9 515679  
 H11 515681  
 H12 515682  
 H8 512719

- ⊙ Proposed Gas Well
- Located Corner, as noted
- Surface Tract Lines
- Reference Line
- - - Lease Boundary
- Creek or Drain
- Ⓢ WV County Route
- Ⓢ WV State Route

Royalty Owner	Lease No.	Acreage
WBM Heirs Properties, LLC	1.652269566	400
WBM Heirs Properties, LLC	117513	1891

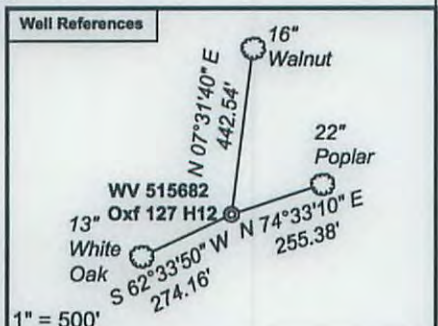

I, the undersigned, hereby certify that this plat is correct to the best of my knowledge and belief and shows all the information required by law and the regulations issued and prescribed by the Department of Environmental Protection.

*Ben R. Singleton*  
 P.S. 2092



FILE NO: 150-30-SW-14  
 DRAWING NO: H12  
 SCALE: 1" = 2000'  
 MINIMUM DEGREE OF ACCURACY: 1:2500  
 PROVEN SOURCE OF ELEVATION: NGS CORS Station

**STATE OF WEST VIRGINIA**  
 DEPARTMENT OF ENVIRONMENTAL PROTECTION  
**OIL AND GAS DIVISION**

DATE: January 21, 2016  
 OPERATOR'S WELL NO. 515682  
 API WELL NO. 47-017-06611  
 STATE COUNTY PERMIT

WELL TYPE:  OIL  GAS  LIQUID INJECTION  WASTE DISPOSAL  
 (IF GAS) PRODUCTION:  STORAGE  DEEP  SHALLOW  
 LOCATION: ELEVATION: Existing 1240 Proposed 1242.1 WATERSHED Hickory Run of South Fork of Hughes River QUADRANGLE: Oxford  
 DISTRICT: Southwest COUNTY: Doddridge  
 SURFACE OWNER: I. L. Morris ACREAGE: 6600.75  
 ROYALTY OWNER: WBM Heirs Properties, LLC LEASE NO: 090490 ACREAGE: 2400  
 PROPOSED WORK:  DRILL  CONVERT  DRILL DEEPER  FRACTURE OR STIMULATE  PLUG OFF OLD FORMATION  
 PERFORATE NEW FORMATION  OTHER PHYSICAL CHANGE IN WELL (SPECIFY)  
 PLUG AND ABANDON  CLEAN OUT AND REPLUG TARGET FORMATION: Marcellus ESTIMATED DEPTH: 14100

WELL OPERATOR: EQT Production Company DESIGNATED AGENT: Rex C. Ray  
 ADDRESS: 115 Professional Place PO Box 280 ADDRESS: 115 Professional Place PO Box 280  
 Bridgeport, WV 26330 Bridgeport, WV 26330

02/12/2016

WVD 6830 MD 14100