

WV 515682
EQT Production Company
WBM Heirs
2400 Acres

WV 515682 coordinates:
 NAD 27 N: 257,011.20 E: 1,634,245.00
 NAD 27 Lat: 39.198434 Long: -80.790597
 NAD 83 UTM N: 4,338,827.8 E: 518,096.8
 WV 515682 Landing Point coordinates:
 NAD 27 N: 256,019.75 E: 1,632,145.59
 NAD 27 Lat: 39.195629 Long: -80.797953
 NAD 83 UTM N: 4,338,515.0 E: 517,462.2
 WV 515682 Bottom Hole coordinates:
 NAD 27 N: 252,262.55 E: 1,633,897.60
 NAD 27 Lat: 39.185384 Long: -80.791582
 NAD 83 UTM N: 4,337,379.3 E: 518,015.1

West Virginia Coordinate System of 1927 (North Zone) based upon Differential GPS Measurements.
 Plat orientation, corner and well ties are based upon the grid north meridian.
 Well location references are based upon the grid north meridian.
 UTM coordinates are NAD83, Zone 17, Meters.



(-o-) Denotes Location of Well on United States Topographic Maps

- ⊙ Proposed Gas Well
- Located Corner, as noted
- Surface Tract Lines
- Reference Line
- - - Lease Boundary
- ~ Creek or Drain
- WV County Route
- WV State Route

Royalty Owner	Lease No.	Acreege
WBM Heirs Properties, LLC	1.652269566	400
WBM Heirs Properties, LLC	117513	1891

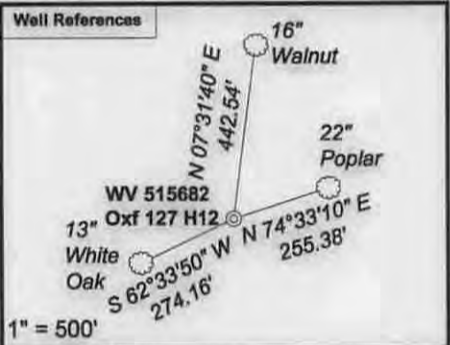

I, the undersigned, hereby certify that this plat is correct to the best of my knowledge and belief and shows all the information required by law and the regulations issued and prescribed by the Department of Environmental Protection.

Ben R. Singleton
 P.S. 2092

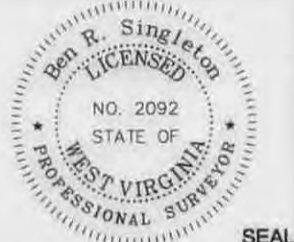

FILE NO: 150-30-SW-14
 DRAWING NO: H12
 SCALE: 1" = 2000'
 MINIMUM DEGREE OF ACCURACY: 1:2500
 PROVEN SOURCE OF ELEVATION: NGS CORS Station

STATE OF WEST VIRGINIA
 DEPARTMENT OF ENVIRONMENTAL PROTECTION
OIL AND GAS DIVISION

DATE: November 21 20 14
 OPERATOR'S WELL NO. 515682
 API WELL NO. 47 - 017 - Oldo! HGA
 STATE COUNTY PERMIT

WELL TYPE: OIL GAS LIQUID INJECTION WASTE DISPOSAL
 (IF GAS) PRODUCTION: STORAGE DEEP SHALLOW
 LOCATION: ELEVATION: Existing 1240 Proposed 1242.1 WATERSHED Hickory Run of South Fork of Hughes River QUADRANGLE: Oxford
 DISTRICT: Southwest COUNTY: Doddridge
 SURFACE OWNER: I. L. Morris ACREAGE: 6600.75
 ROYALTY OWNER: WBM Heirs Properties, LLC LEASE NO: 090490 ACREAGE: 2400
 PROPOSED WORK: DRILL CONVERT DRILL DEEPER FRACTURE OR STIMULATE PLUG OFF OLD FORMATION
 PERFORATE NEW FORMATION OTHER PHYSICAL CHANGE IN WELL (SPECIFY) _____
 PLUG AND ABANDON CLEAN OUT AND REPLUG TARGET FORMATION: Marcellus ESTIMATED DEPTH: TVD 6630 MD 14100

WELL OPERATOR: EQT Production Company DESIGNATED AGENT: Rex C. Ray
 ADDRESS: 115 Professional Place PO Box 280 ADDRESS: 115 Professional Place PO Box 280
Bridgeport, WV 26330 Bridgeport, WV 26330

12/05/2014

Topo Quad: Oxford 7.5' Scale: 1" = 2000'
 County: Doddridge Date: August 21, 2014
 District: Southwest Project No: 25-19-00-07

WV 512719, 515679, 515680, 515681, & 515682 Oxford 127

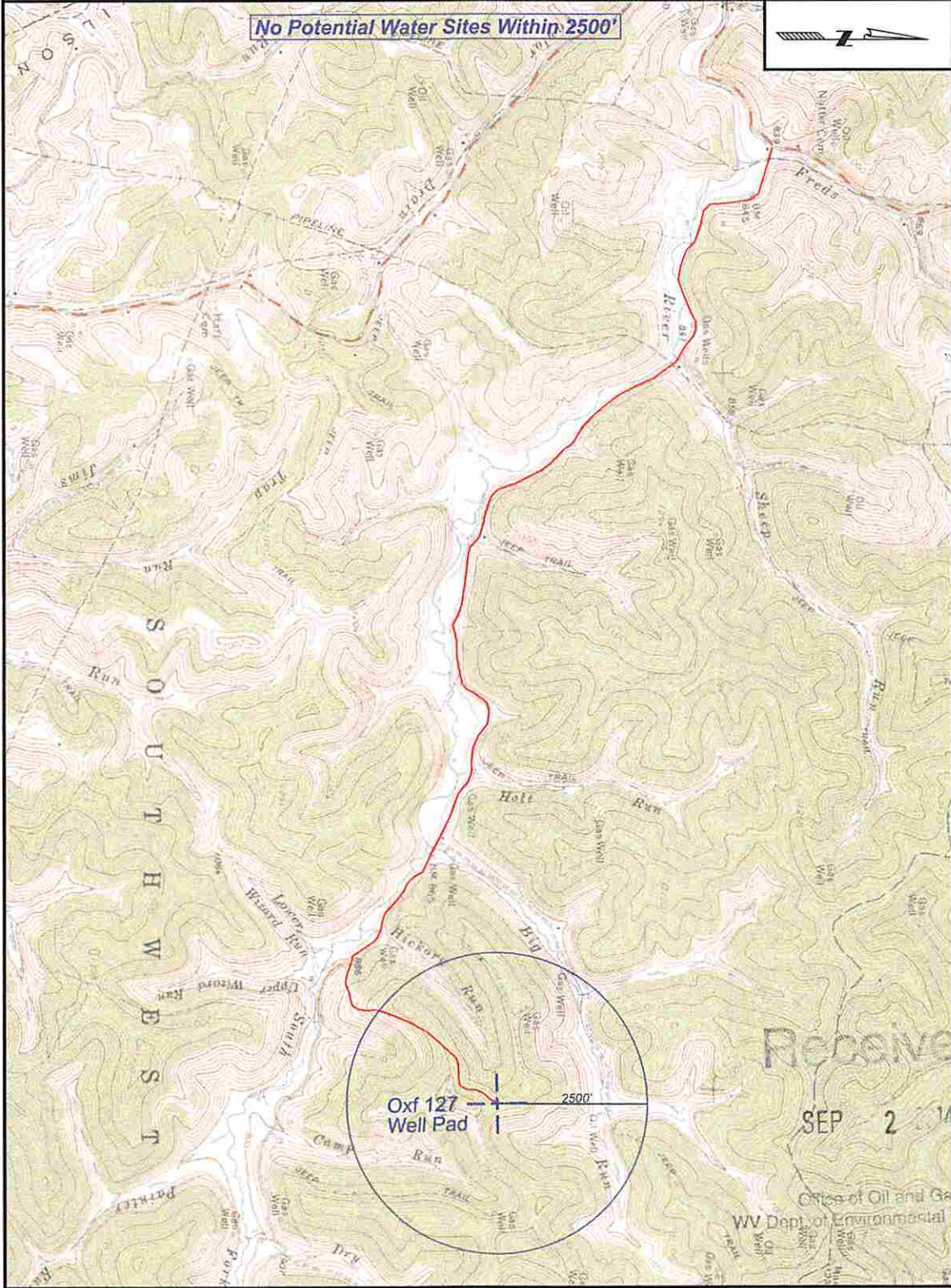

SURVEYING AND MAPPING SERVICES PERFORMED BY:
ALLEGHENY SURVEYS, INC.
 1-800-482-8606
 237 Birch River Road
 Birch River, WV 26610
 PH: (304) 649-8606
 FAX: (304) 649-8608

PREPARED FOR:
EQT Production Company
 P.O. Box 280
 Bridgeport, WV 26330