



Where energy meets innovation.

Actual Wellpath Report

515680 AWP Proj: 13238'

Page 1 of 13

API #47-1706609



REFERENCE WELLPATH IDENTIFICATION

Operator	EQT	Slot	Slot 01
Area	Doddridge Co., WV	Well	515680
Field	Doddridge	Wellbore	515680 AWB
Facility	OXF-127 Pad		

REPORT SETUP INFORMATION

Projection System	NAD27 / Lambert West Virginia SP, Northern Zone (4701), US feet	Software System	WellArchitect® 4.0.1
North Reference	Grid	User	Gotfbral
Scale	0.999968	Report Generated	04/Aug/2015 at 14:41
Convergence at slot	0.82° West	Database/Source file	WANorthEast/515680_AWB.xml

WELLPATH LOCATION

	Local coordinates		Grid coordinates		Geographic coordinates	
	North[ft]	East[ft]	Easting[US ft]	Northing[US ft]	Latitude	Longitude
Slot Location	0.00	0.00	1634226.31	257052.13	39°11'54.764"N	80°47'26.394"W
Facility Reference Pt			1634226.31	257052.13	39°11'54.764"N	80°47'26.394"W
Field Reference Pt			0.00	0.00	38°17'12.460"N	86°28'23.077"W

WELLPATH DATUM

Calculation method	Minimum curvature	Savanna 655 (RKB) to Facility Vertical Datum	16.00ft
Horizontal Reference Pt	Slot	Savanna 655 (RKB) to Mean Sea Level	1258.00ft
Vertical Reference Pt	Savanna 655 (RKB)	Savanna 655 (RKB) to Mud Line at Slot (Slot 01)	16.00ft
MD Reference Pt	Savanna 655 (RKB)	Section Origin	N 0.00, E 0.00 ft
Field Vertical Reference	Mean Sea Level	Section Azimuth	155.00°

RECEIVED
Office of Oil and Gas

JAN 29 2016

WV Department of
Environment **02/12/2016**

04/Aug/2015



Actual Wellpath Report

515680 AWP Proj: 13238'

Page 2 of 13



Where energy meets innovation.

REFERENCE WELLPATH IDENTIFICATION

Operator	EQT	Slot	Slot 01
Area	Doddridge Co., WV	Well	515680
Field	Doddridge	Wellbore	515680 AWB
Facility	OXF-127 Pad		

WELLPATH DATA (217 stations) † = interpolated/extrapolated station

MD [ft]	Inclination [°]	Azimuth [°]	TVD [ft]	Vert Sect [ft]	North [ft]	East [ft]	Grid East [US ft]	Grid North [US ft]	Latitude	Longitude	Closure Dist [ft]	Closure Dir [°]	DLS [°/100ft]
0.00†	0.000	69.940	0.00	0.00	0.00	0.00	1634226.31	257052.13	39°11'54.764"N	80°47'26.394"W	0.00	0.000	0.00
16.00	0.000	69.940	16.00	0.00	0.00	0.00	1634226.31	257052.13	39°11'54.764"N	80°47'26.394"W	0.00	0.000	0.00
103.00	0.250	69.940	103.00	0.02	0.07	0.18	1634226.49	257052.20	39°11'54.765"N	80°47'26.392"W	0.19	69.940	0.29
203.00	0.320	87.400	203.00	0.14	0.15	0.66	1634226.97	257052.28	39°11'54.766"N	80°47'26.386"W	0.68	77.023	0.11
303.00	0.260	96.020	303.00	0.36	0.14	1.17	1634227.48	257052.27	39°11'54.766"N	80°47'26.379"W	1.18	83.087	0.07
403.00	0.230	105.890	403.00	0.61	0.06	1.59	1634227.90	257052.19	39°11'54.765"N	80°47'26.374"W	1.59	87.734	0.05
503.00	0.190	92.360	503.00	0.82	0.00	1.94	1634228.25	257052.13	39°11'54.765"N	80°47'26.370"W	1.94	89.972	0.06
603.00	0.210	105.040	603.00	1.01	-0.05	2.29	1634228.60	257052.08	39°11'54.764"N	80°47'26.365"W	2.29	91.339	0.05
703.00	0.130	113.180	702.99	1.22	-0.15	2.57	1634228.88	257051.98	39°11'54.763"N	80°47'26.362"W	2.57	93.246	0.08
803.00	0.130	99.130	802.99	1.37	-0.21	2.78	1634229.09	257051.92	39°11'54.763"N	80°47'26.359"W	2.79	94.278	0.03
903.00	0.170	107.760	902.99	1.53	-0.27	3.04	1634229.35	257051.86	39°11'54.762"N	80°47'26.356"W	3.05	95.108	0.05
1003.00	0.070	108.360	1002.99	1.67	-0.34	3.24	1634229.55	257051.79	39°11'54.761"N	80°47'26.353"W	3.25	95.927	0.10
1103.00	0.050	169.120	1102.99	1.76	-0.40	3.30	1634229.61	257051.73	39°11'54.761"N	80°47'26.352"W	3.33	96.873	0.06
1203.00	0.040	194.410	1202.99	1.83	-0.47	3.30	1634229.61	257051.66	39°11'54.760"N	80°47'26.352"W	3.34	98.181	0.02
1303.00	0.030	130.760	1302.99	1.88	-0.53	3.31	1634229.62	257051.60	39°11'54.760"N	80°47'26.352"W	3.36	99.014	0.04
1403.00	0.040	144.260	1402.99	1.94	-0.57	3.35	1634229.66	257051.56	39°11'54.759"N	80°47'26.352"W	3.40	99.664	0.01
1503.00	0.240	131.850	1502.99	2.16	-0.74	3.53	1634229.84	257051.39	39°11'54.757"N	80°47'26.349"W	3.61	101.825	0.20
1603.00	0.380	151.750	1602.99	2.69	-1.17	3.84	1634230.15	257050.96	39°11'54.753"N	80°47'26.345"W	4.02	106.945	0.17
1703.00	4.990	269.900	1702.87	1.18	-1.47	-0.35	1634225.96	257050.66	39°11'54.750"N	80°47'26.398"W	1.51	193.441	5.18
1803.00	8.420	273.420	1802.17	-4.13	-1.04	-12.01	1634214.30	257051.09	39°11'54.752"N	80°47'26.547"W	12.06	265.044	3.45
1903.00	6.570	265.140	1901.32	-9.59	-1.09	-25.02	1634201.29	257051.04	39°11'54.750"N	80°47'26.712"W	25.05	267.507	2.14
2003.00	7.130	270.010	2000.60	-14.18	-1.57	-36.93	1634189.38	257050.56	39°11'54.743"N	80°47'26.863"W	36.96	267.561	0.81
2103.00	3.630	264.560	2100.15	-17.87	-1.87	-46.29	1634180.02	257050.26	39°11'54.739"N	80°47'26.982"W	46.33	267.684	3.53
2203.00	0.860	235.850	2200.06	-18.81	-2.59	-50.06	1634176.25	257049.54	39°11'54.732"N	80°47'27.030"W	50.13	267.034	2.91
2303.00	0.670	225.380	2300.05	-18.49	-3.43	-51.10	1634175.21	257048.70	39°11'54.723"N	80°47'27.043"W	51.21	266.165	0.24

RECEIVED
Office of Oil and Gas

JAN 29 2016

WV Department of
Environmental Protection
02/12/2016
04/Aug/2015



Where energy meets innovation.

Actual Wellpath Report

515680 AWP Proj: 13238'

Page 3 of 13



REFERENCE WELLPATH IDENTIFICATION

Operator	EQT	Slot	Slot 01
Area	Doddridge Co., WV	Well	515680
Field	Doddridge	Wellbore	515680 AWB
Facility	OXF-127 Pad		

WELLPATH DATA (217 stations)

MD [ft]	Inclination [°]	Azimuth [°]	TVD [ft]	Vert Sect [ft]	North [ft]	East [ft]	Grid East [US ft]	Grid North [US ft]	Latitude	Longitude	Closure Dist [ft]	Closure Dir [°]	DLS [°/100ft]
2403.00	0.770	223.250	2400.04	-18.05	-4.33	-51.98	1634174.34	257047.80	39°11'54.714"N	80°47'27.054"W	52.16	265.242	0.10
2503.00	1.110	219.270	2500.03	-17.38	-5.57	-53.05	1634173.26	257046.57	39°11'54.702"N	80°47'27.067"W	53.34	264.011	0.35
2603.00	1.480	219.770	2600.01	-16.41	-7.31	-54.49	1634171.82	257044.82	39°11'54.684"N	80°47'27.085"W	54.98	262.362	0.37
2703.00	1.760	220.820	2699.97	-15.23	-9.46	-56.32	1634169.99	257042.67	39°11'54.663"N	80°47'27.108"W	57.11	260.463	0.28
2803.00	2.120	220.820	2799.91	-13.84	-12.02	-58.53	1634167.78	257040.11	39°11'54.637"N	80°47'27.135"W	59.75	258.391	0.36
2903.00	2.260	221.090	2899.84	-12.28	-14.91	-61.04	1634165.27	257037.22	39°11'54.608"N	80°47'27.167"W	62.83	256.273	0.14
3003.00	2.380	221.120	2999.75	-10.64	-17.96	-63.70	1634162.61	257034.17	39°11'54.578"N	80°47'27.200"W	66.18	254.254	0.12
3103.00	1.810	215.920	3099.69	-9.03	-20.80	-65.99	1634160.32	257031.33	39°11'54.549"N	80°47'27.229"W	69.19	252.503	0.60
3203.00	1.310	209.460	3199.65	-7.60	-23.08	-67.48	1634158.83	257029.05	39°11'54.527"N	80°47'27.247"W	71.32	251.120	0.53
3303.00	0.940	203.830	3299.63	-6.40	-24.82	-68.37	1634157.94	257027.31	39°11'54.509"N	80°47'27.258"W	72.74	250.046	0.39
3403.00	0.850	205.360	3399.62	-5.38	-26.24	-69.02	1634157.29	257025.89	39°11'54.495"N	80°47'27.266"W	73.84	249.182	0.09
3503.00	0.460	202.600	3499.61	-4.64	-27.28	-69.49	1634156.82	257024.85	39°11'54.485"N	80°47'27.272"W	74.66	248.564	0.39
3603.00	0.250	208.500	3599.61	-4.24	-27.85	-69.75	1634156.56	257024.28	39°11'54.479"N	80°47'27.275"W	75.11	248.237	0.21
3703.00	0.130	223.800	3699.61	-4.07	-28.12	-69.93	1634156.38	257024.01	39°11'54.476"N	80°47'27.277"W	75.38	248.095	0.13
3803.00	0.150	236.420	3799.61	-4.01	-28.27	-70.12	1634156.19	257023.86	39°11'54.475"N	80°47'27.280"W	75.61	248.040	0.04
3903.00	0.260	237.040	3899.61	-3.96	-28.47	-70.42	1634155.89	257023.66	39°11'54.473"N	80°47'27.283"W	75.96	247.987	0.11
4003.00	0.270	250.260	3999.61	-3.95	-28.67	-70.83	1634155.48	257023.46	39°11'54.471"N	80°47'27.289"W	76.42	247.962	0.06
4103.00	0.340	243.440	4099.60	-3.96	-28.89	-71.32	1634154.99	257023.24	39°11'54.469"N	80°47'27.295"W	76.95	247.951	0.08
4203.00	0.310	252.360	4199.60	-3.99	-29.10	-71.84	1634154.47	257023.03	39°11'54.466"N	80°47'27.301"W	77.51	247.950	0.06
4303.00	0.460	250.200	4299.60	-4.06	-29.32	-72.48	1634153.83	257022.81	39°11'54.464"N	80°47'27.309"W	78.19	247.976	0.15
4403.00	0.560	253.370	4399.60	-4.17	-29.59	-73.33	1634152.99	257022.54	39°11'54.461"N	80°47'27.320"W	79.07	248.021	0.10
4503.00	0.530	261.740	4499.59	-4.37	-29.80	-74.25	1634152.06	257022.33	39°11'54.459"N	80°47'27.332"W	80.01	248.132	0.08
4603.00	0.590	262.750	4599.59	-4.66	-29.93	-75.22	1634151.09	257022.20	39°11'54.458"N	80°47'27.344"W	80.96	248.301	0.06
4703.00	0.710	270.060	4699.58	-5.08	-30.00	-76.35	1634149.96	257022.13	39°11'54.457"N	80°47'27.358"W	82.03	248.551	0.15
4803.00	0.710	266.640	4799.57	-5.57	-30.03	-77.59	1634148.72	257022.10	39°11'54.456"N	80°47'27.374"W	83.20	248.840	0.04

RECEIVED
Office of Oil and Gas

JAN 29 2016

WV Department of
Environmental Protection
02/12/2016
04/Aug/2015



Where energy meets innovation.

Actual Wellpath Report

515680 AWP Proj: 13238'

Page 4 of 13



REFERENCE WELLPATH IDENTIFICATION

Operator	EQT	Slot	Slot 01
Area	Doddridge Co., WV	Well	515680
Field	Doddridge	Wellbore	515680 AWB
Facility	OXF-127 Pad		

WELLPATH DATA (217 stations)

MD [ft]	Inclination [°]	Azimuth [°]	TVD [ft]	Vert Sect [ft]	North [ft]	East [ft]	Grid East [US ft]	Grid North [US ft]	Latitude	Longitude	Closure Dist [ft]	Closure Dir [°]	DLS [°/100ft]
4903.00	0.920	268.300	4899.56	-6.12	-30.09	-79.01	1634147.30	257022.04	39°11'54.456"N	80°47'27.392"W	84.55	249.150	0.21
5003.00	0.800	271.320	4999.55	-6.75	-30.10	-80.51	1634145.80	257022.03	39°11'54.455"N	80°47'27.411"W	85.95	249.501	0.13
5016.00	0.900	276.360	5012.55	-6.84	-30.09	-80.70	1634145.61	257022.04	39°11'54.455"N	80°47'27.414"W	86.13	249.554	0.96
5026.00	0.790	268.660	5022.55	-6.91	-30.08	-80.85	1634145.46	257022.05	39°11'54.456"N	80°47'27.416"W	86.26	249.593	1.58
5062.00	0.960	279.760	5058.54	-7.18	-30.03	-81.39	1634144.92	257022.10	39°11'54.456"N	80°47'27.423"W	86.76	249.746	0.66
5094.00	2.180	301.380	5090.53	-7.84	-29.67	-82.18	1634144.13	257022.46	39°11'54.459"N	80°47'27.433"W	87.37	250.147	4.17
5125.00	4.010	307.110	5121.49	-9.29	-28.71	-83.55	1634142.77	257023.42	39°11'54.469"N	80°47'27.450"W	88.34	251.035	5.98
5158.00	6.290	310.360	5154.35	-11.95	-26.84	-85.84	1634140.47	257025.29	39°11'54.487"N	80°47'27.480"W	89.94	252.635	6.96
5188.00	8.300	312.320	5184.11	-15.44	-24.32	-88.70	1634137.62	257027.81	39°11'54.511"N	80°47'27.516"W	91.97	254.666	6.75
5221.00	10.250	313.500	5216.67	-20.37	-20.70	-92.59	1634133.72	257031.43	39°11'54.547"N	80°47'27.566"W	94.87	257.400	5.94
5251.00	11.170	313.260	5246.15	-25.56	-16.87	-96.64	1634129.67	257035.26	39°11'54.584"N	80°47'27.619"W	98.10	260.100	3.07
5284.00	12.690	312.360	5278.44	-31.87	-12.23	-101.65	1634124.67	257039.90	39°11'54.629"N	80°47'27.683"W	102.38	263.137	4.64
5314.00	14.160	312.180	5307.62	-38.29	-7.55	-106.80	1634119.51	257044.58	39°11'54.674"N	80°47'27.749"W	107.07	265.956	4.90
5347.00	15.380	310.930	5339.53	-46.01	-1.97	-113.10	1634113.21	257050.16	39°11'54.729"N	80°47'27.830"W	113.12	269.001	3.82
5377.00	16.620	311.930	5368.36	-53.59	3.50	-119.30	1634107.02	257055.63	39°11'54.782"N	80°47'27.910"W	119.35	271.681	4.23
5410.00	18.180	312.600	5399.85	-62.69	10.14	-126.60	1634099.72	257062.27	39°11'54.847"N	80°47'28.004"W	127.00	274.579	4.77
5438.00	19.060	312.070	5426.39	-70.94	16.16	-133.21	1634093.11	257068.29	39°11'54.905"N	80°47'28.089"W	134.18	276.917	3.20
5471.00	20.600	312.500	5457.43	-81.27	23.69	-141.49	1634084.83	257075.82	39°11'54.978"N	80°47'28.196"W	143.46	279.506	4.69
5503.00	22.970	313.230	5487.14	-92.27	31.77	-150.19	1634076.13	257083.90	39°11'55.057"N	80°47'28.308"W	153.51	281.945	7.45
5522.00	24.790	314.350	5504.51	-99.44	37.10	-155.74	1634070.58	257089.23	39°11'55.109"N	80°47'28.379"W	160.10	283.398	9.87
5566.00	25.660	314.350	5544.32	-116.99	50.21	-169.15	1634057.17	257102.33	39°11'55.236"N	80°47'28.552"W	176.44	286.532	1.98
5597.00	25.310	315.480	5572.30	-129.51	59.62	-178.59	1634047.72	257111.75	39°11'55.328"N	80°47'28.673"W	188.28	288.461	1.93
5629.00	26.330	313.530	5601.11	-142.57	69.39	-188.54	1634037.78	257121.52	39°11'55.423"N	80°47'28.801"W	200.90	290.205	4.15
5660.00	26.170	312.710	5628.91	-155.29	78.76	-198.54	1634027.77	257130.89	39°11'55.514"N	80°47'28.930"W	213.59	291.638	1.28
5692.00	26.110	312.830	5657.64	-168.34	88.33	-208.89	1634017.42	257140.46	39°11'55.608"N	80°47'29.063"W	226.80	292.922	0.25

RECEIVED
Office of Oil and Gas

JAN 29 2016

WV Department of
Environmental Protection

02/12/2016

04/Aug/2015



Actual Wellpath Report

515680 AWP Proj: 13238'

Page 5 of 13



Where energy meets innovation.

REFERENCE WELLPATH IDENTIFICATION

Operator	EQT	Slot	Slot 01
Area	Doddridge Co., WV	Well	515680
Field	Doddridge	Wellbore	515680 AWB
Facility	OXF-127 Pad		

WELLPATH DATA (217 stations)

MD [ft]	Inclination [°]	Azimuth [°]	TVD [ft]	Vert Sect [ft]	North [ft]	East [ft]	Grid East [US ft]	Grid North [US ft]	Latitude	Longitude	Closure Dist [ft]	Closure Dir [°]	DLS [°/100ft]
5724.00	26.260	313.940	5686.35	-181.47	98.03	-219.15	1634007.16	257150.16	39°11'55.702"N	80°47'29.196"W	240.08	294.100	1.60
5755.00	26.200	313.670	5714.16	-194.24	107.52	-229.04	1633997.28	257159.64	39°11'55.794"N	80°47'29.323"W	253.02	295.146	0.43
5786.00	26.200	313.040	5741.98	-206.96	116.91	-238.99	1633987.32	257169.04	39°11'55.886"N	80°47'29.451"W	266.06	296.067	0.90
5818.00	25.550	311.500	5770.77	-219.84	126.31	-249.33	1633976.99	257178.43	39°11'55.977"N	80°47'29.584"W	279.49	296.866	2.92
5850.00	24.250	309.560	5799.79	-232.11	135.06	-259.56	1633966.76	257187.19	39°11'56.062"N	80°47'29.716"W	292.60	297.491	4.80
5881.00	23.120	306.840	5828.18	-243.22	142.77	-269.34	1633956.98	257194.89	39°11'56.137"N	80°47'29.841"W	304.84	297.927	5.07
5913.00	22.040	305.920	5857.73	-254.01	150.06	-279.23	1633947.09	257202.18	39°11'56.208"N	80°47'29.968"W	317.00	298.254	3.55
5944.00	20.350	303.640	5886.63	-263.69	156.46	-288.43	1633937.89	257208.58	39°11'56.270"N	80°47'30.086"W	328.13	298.477	6.06
5979.00	18.600	302.230	5919.63	-273.59	162.81	-298.22	1633928.10	257214.93	39°11'56.331"N	80°47'30.212"W	339.77	298.631	5.18
6007.00	16.880	299.850	5946.30	-280.66	167.21	-305.52	1633920.80	257219.34	39°11'56.373"N	80°47'30.305"W	348.29	298.692	6.67
6042.00	14.970	297.920	5979.95	-288.43	171.86	-313.93	1633912.40	257223.98	39°11'56.418"N	80°47'30.413"W	357.89	298.698	5.66
6069.00	13.470	291.210	6006.13	-293.48	174.63	-319.94	1633906.38	257226.75	39°11'56.445"N	80°47'30.490"W	364.49	298.627	8.25
6102.00	13.440	280.470	6038.22	-298.48	176.72	-327.29	1633899.03	257228.84	39°11'56.464"N	80°47'30.583"W	371.95	298.366	7.56
6133.00	13.700	266.850	6068.37	-301.94	177.17	-334.50	1633891.82	257229.29	39°11'56.468"N	80°47'30.675"W	378.53	297.908	10.32
6166.00	13.830	252.630	6100.43	-303.92	175.78	-342.17	1633884.15	257227.90	39°11'56.453"N	80°47'30.772"W	384.68	297.190	10.24
6196.00	13.960	237.030	6129.56	-303.89	172.74	-348.63	1633877.69	257224.86	39°11'56.422"N	80°47'30.854"W	389.08	296.357	12.46
6228.00	15.190	218.820	6160.55	-301.50	167.37	-354.50	1633871.82	257219.49	39°11'56.368"N	80°47'30.927"W	392.03	295.273	14.76
6259.00	18.080	206.910	6190.25	-296.74	159.91	-359.23	1633867.09	257212.03	39°11'56.294"N	80°47'30.986"W	393.21	293.996	14.37
6290.00	21.670	197.960	6219.41	-289.58	150.17	-363.17	1633863.15	257202.29	39°11'56.197"N	80°47'31.034"W	392.99	292.465	15.15
6322.00	23.910	191.330	6248.92	-280.03	138.19	-366.27	1633860.05	257190.31	39°11'56.078"N	80°47'31.071"W	391.47	290.671	10.64
6353.00	26.530	181.960	6276.97	-268.79	125.10	-367.74	1633858.58	257177.23	39°11'55.948"N	80°47'31.088"W	388.44	288.788	15.38
6385.00	28.920	173.590	6305.30	-255.08	110.26	-367.12	1633859.20	257162.39	39°11'55.802"N	80°47'31.077"W	383.32	286.717	14.26
6416.00	31.570	165.810	6332.09	-240.00	94.94	-364.29	1633862.03	257147.06	39°11'55.651"N	80°47'31.038"W	376.46	284.607	15.25
6457.00	33.860	159.070	6366.60	-218.05	73.85	-357.58	1633868.74	257125.98	39°11'55.443"N	80°47'30.949"W	365.13	281.670	10.49
6479.00	35.120	158.400	6384.73	-205.62	62.24	-353.06	1633873.26	257114.37	39°11'55.329"N	80°47'30.890"W	358.50	279.998	5.98

RECEIVED
Office of Oil and Gas

JAN 29 2016

WV Department of
Environmental Protection

02/12/2016

04/Aug/2015



Actual Wellpath Report

515680 AWP Proj: 13238'

Page 6 of 13



Where energy meets innovation.

REFERENCE WELLPATH IDENTIFICATION

Operator	EQT	Slot	Slot 01
Area	Doddridge Co., WV	Well	515680
Field	Doddridge	Wellbore	515680 AWB
Facility	OXF-127 Pad		

WELLPATH DATA (217 stations)

MD [ft]	Inclination [°]	Azimuth [°]	TVD [ft]	Vert Sect [ft]	North [ft]	East [ft]	Grid East [US ft]	Grid North [US ft]	Latitude	Longitude	Closure Dist [ft]	Closure Dir [°]	DLS [°/100ft]
6511.00	37.920	157.380	6410.44	-186.60	44.61	-345.89	1633880.43	257096.73	39°11'55.156"N	80°47'30.795"W	348.75	277.348	8.95
6542.00	40.580	157.720	6434.45	-167.01	26.48	-338.40	1633887.92	257078.61	39°11'54.978"N	80°47'30.697"W	339.43	274.474	8.61
6574.00	43.730	157.530	6458.17	-145.56	6.62	-330.23	1633896.10	257058.75	39°11'54.783"N	80°47'30.590"W	330.29	271.149	9.85
6605.00	46.910	158.600	6479.96	-123.55	-13.82	-322.00	1633904.32	257038.31	39°11'54.582"N	80°47'30.481"W	322.29	267.542	10.55
6637.00	50.710	159.770	6501.03	-99.54	-36.33	-313.45	1633912.87	257015.80	39°11'54.361"N	80°47'30.369"W	315.55	263.389	12.19
6668.00	54.290	158.740	6519.90	-75.02	-59.32	-304.73	1633921.59	256992.81	39°11'54.135"N	80°47'30.254"W	310.45	258.984	11.85
6700.00	57.370	157.580	6537.87	-48.59	-83.89	-294.88	1633931.44	256968.24	39°11'53.893"N	80°47'30.124"W	306.58	254.119	10.08
6731.00	59.750	157.210	6554.04	-22.17	-108.31	-284.72	1633941.60	256943.83	39°11'53.653"N	80°47'29.991"W	304.62	249.173	7.74
6763.00	61.270	156.420	6569.80	5.67	-133.91	-273.75	1633952.57	256918.22	39°11'53.402"N	80°47'29.847"W	304.75	243.933	5.21
6795.00	63.330	156.470	6584.67	34.00	-159.88	-262.43	1633963.89	256892.25	39°11'53.147"N	80°47'29.698"W	307.29	238.648	6.44
6826.00	66.420	156.540	6597.83	62.05	-185.62	-251.24	1633975.08	256866.52	39°11'52.894"N	80°47'29.551"W	312.37	233.542	9.97
6858.00	69.610	156.940	6609.81	91.71	-212.88	-239.52	1633986.80	256839.26	39°11'52.626"N	80°47'29.397"W	320.45	228.371	10.04
6889.00	73.780	157.900	6619.54	121.10	-240.05	-228.23	1633998.09	256812.09	39°11'52.360"N	80°47'29.249"W	331.23	223.554	13.77
6920.00	77.380	158.820	6627.26	151.07	-267.95	-217.16	1634009.16	256784.19	39°11'52.085"N	80°47'29.103"W	344.90	219.023	11.96
6952.00	80.480	159.230	6633.40	182.39	-297.27	-205.92	1634020.40	256754.87	39°11'51.797"N	80°47'28.955"W	361.62	214.710	9.77
6984.00	82.190	158.640	6638.23	213.95	-326.79	-194.55	1634031.77	256725.35	39°11'51.507"N	80°47'28.805"W	380.32	210.767	5.65
7017.00	86.520	158.640	6641.47	246.72	-357.37	-182.59	1634043.72	256694.78	39°11'51.207"N	80°47'28.648"W	401.31	207.064	13.12
7047.00	89.940	158.850	6642.40	276.63	-385.31	-171.72	1634054.59	256666.83	39°11'50.932"N	80°47'28.505"W	421.84	204.021	11.42
7110.00	87.810	157.460	6643.63	339.52	-443.77	-148.29	1634078.03	256608.38	39°11'50.358"N	80°47'28.197"W	467.89	198.477	4.04
7174.00	87.880	154.680	6646.04	403.46	-502.22	-122.35	1634103.97	256549.93	39°11'49.784"N	80°47'27.856"W	516.91	193.691	4.34
7236.00	89.170	153.930	6647.64	465.43	-558.07	-95.48	1634130.84	256494.08	39°11'49.235"N	80°47'27.505"W	566.18	189.708	2.41
7298.00	89.230	155.220	6648.50	527.42	-614.06	-68.86	1634157.45	256438.09	39°11'48.686"N	80°47'27.157"W	617.91	186.398	2.08
7361.00	89.910	157.550	6648.98	590.40	-671.78	-43.63	1634182.69	256380.38	39°11'48.119"N	80°47'26.826"W	673.19	183.716	3.85
7425.00	89.850	159.320	6649.11	654.28	-731.29	-20.10	1634206.21	256320.86	39°11'47.534"N	80°47'26.516"W	731.57	181.575	2.77
7488.00	90.310	158.740	6649.02	717.12	-790.12	2.44	1634228.75	256262.04	39°11'46.956"N	80°47'26.219"W	790.12	179.823	1.18

RECEIVED
Office of Oil and Gas
JAN 29 2016
WV Department of
Environmental Protection

02/12/2016

04/Aug/2015



Actual Wellpath Report

515680 AWP Proj: 13238'

Page 7 of 13



Where energy meets innovation.

REFERENCE WELLPATH IDENTIFICATION			
Operator	EQT	Slot	Slot 01
Area	Doddridge Co., WV	Well	515680
Field	Doddridge	Wellbore	515680 AWB
Facility	OXF-127 Pad		

WELLPATH DATA (217 stations)													
MD [ft]	Inclination [°]	Azimuth [°]	TVD [ft]	Vert Sect [ft]	North [ft]	East [ft]	Grid East [US ft]	Grid North [US ft]	Latitude	Longitude	Closure Dist [ft]	Closure Dir [°]	DLS [°/100ft]
7550.00	89.380	155.080	6649.19	779.08	-847.14	26.75	1634253.06	256205.02	39°11'46.396"N	80°47'25.900"W	847.57	178.191	6.09
7614.00	88.060	151.220	6650.62	843.02	-904.22	55.65	1634281.95	256147.94	39°11'45.836"N	80°47'25.523"W	905.93	176.478	6.37
7678.00	86.640	150.640	6653.58	906.78	-960.09	86.71	1634313.01	256092.07	39°11'45.288"N	80°47'25.118"W	964.00	174.840	2.40
7739.00	85.470	151.450	6657.78	967.49	-1013.34	116.17	1634342.47	256038.82	39°11'44.766"N	80°47'24.734"W	1019.98	173.460	2.33
7804.00	87.140	153.060	6661.96	1032.28	-1070.74	146.36	1634372.67	255981.42	39°11'44.203"N	80°47'24.340"W	1080.70	172.216	3.57
7865.00	89.510	154.290	6663.75	1093.23	-1125.39	173.40	1634399.70	255926.78	39°11'43.667"N	80°47'23.987"W	1138.67	171.241	4.38
7932.00	90.980	154.560	6663.46	1160.23	-1185.82	202.32	1634428.62	255866.35	39°11'43.074"N	80°47'23.608"W	1202.96	170.318	2.23
7991.00	89.080	152.670	6663.43	1219.20	-1238.67	228.54	1634454.84	255813.50	39°11'42.555"N	80°47'23.266"W	1259.58	169.546	4.54
8054.00	91.660	155.270	6663.02	1282.18	-1295.27	256.18	1634482.48	255756.90	39°11'42.000"N	80°47'22.904"W	1320.36	168.812	5.81
8117.00	90.180	153.210	6662.01	1345.16	-1352.00	283.56	1634509.86	255700.18	39°11'41.443"N	80°47'22.546"W	1381.41	168.155	4.03
8179.00	90.830	150.110	6661.47	1407.05	-1406.56	312.98	1634539.28	255645.62	39°11'40.908"N	80°47'22.163"W	1440.96	167.455	5.11
8242.00	92.590	150.850	6659.59	1469.82	-1461.35	344.01	1634570.31	255590.83	39°11'40.371"N	80°47'21.759"W	1501.30	166.754	3.03
8305.00	92.920	155.210	6656.56	1532.69	-1517.42	372.54	1634598.84	255534.76	39°11'39.821"N	80°47'21.386"W	1562.48	166.206	6.93
8368.00	90.460	162.170	6654.70	1595.49	-1576.05	395.41	1634621.70	255476.13	39°11'39.245"N	80°47'21.085"W	1624.89	165.916	11.71
8431.00	89.910	165.670	6654.49	1657.72	-1636.57	412.85	1634639.15	255415.61	39°11'38.649"N	80°47'20.852"W	1687.85	165.842	5.62
8494.00	90.090	164.200	6654.49	1719.77	-1697.41	429.23	1634655.52	255354.78	39°11'38.050"N	80°47'20.633"W	1750.84	165.809	2.35
8557.00	90.000	162.450	6654.44	1782.11	-1757.76	447.31	1634673.60	255294.43	39°11'37.456"N	80°47'20.393"W	1813.78	165.723	2.78
8620.00	90.340	158.680	6654.26	1844.80	-1817.16	468.26	1634694.56	255235.04	39°11'36.872"N	80°47'20.116"W	1876.52	165.550	6.01
8683.00	89.940	155.320	6654.10	1907.75	-1875.14	492.88	1634719.17	255177.05	39°11'36.302"N	80°47'19.793"W	1938.83	165.273	5.37
8746.00	89.970	154.610	6654.15	1970.75	-1932.22	519.54	1634745.83	255119.98	39°11'35.742"N	80°47'19.444"W	2000.85	164.950	1.13
8809.00	90.030	153.140	6654.15	2033.74	-1988.78	547.28	1634773.57	255063.42	39°11'35.187"N	80°47'19.081"W	2062.71	164.614	2.34
8872.00	89.910	152.930	6654.18	2096.70	-2044.93	575.84	1634802.13	255007.27	39°11'34.636"N	80°47'18.708"W	2124.46	164.273	0.38
8936.00	90.030	151.340	6654.22	2160.62	-2101.51	605.76	1634832.04	254950.69	39°11'34.081"N	80°47'18.318"W	2187.07	163.921	2.49
8999.00	90.030	151.010	6654.18	2223.48	-2156.70	636.13	1634862.42	254895.50	39°11'33.540"N	80°47'17.922"W	2248.56	163.566	0.52
9062.00	89.940	152.450	6654.20	2286.37	-2212.19	665.97	1634892.25	254840.02	39°11'32.996"N	80°47'17.533"W	2310.26	163.246	2.29

RECEIVED
Office of Oil and Gas

JAN 29 2016

WV Department of
Environmental Protection

02/12/2016

04/Aug/2015



Actual Wellpath Report

515680 AWP Proj: 13238'

Page 8 of 13



Where energy meets innovation.

REFERENCE WELLPATH IDENTIFICATION

Operator	EQT	Slot	Slot 01
Area	Doddridge Co., WV	Well	515680
Field	Doddridge	Wellbore	515680 AWB
Facility	OXF-127 Pad		

WELLPATH DATA (217 stations)

MD [ft]	Inclination [°]	Azimuth [°]	TVD [ft]	Vert Sect [ft]	North [ft]	East [ft]	Grid East [US ft]	Grid North [US ft]	Latitude	Longitude	Closure Dist [ft]	Closure Dir [°]	DLS [°/100ft]
9125.00	90.150	152.880	6654.15	2349.32	-2268.15	694.90	1634921.18	254784.05	39°11'32.447"N	80°47'17.155"W	2372.21	162.966	0.76
9188.00	90.460	153.840	6653.82	2412.29	-2324.46	723.14	1634949.43	254727.74	39°11'31.894"N	80°47'16.786"W	2434.35	162.719	1.60
9250.00	90.520	153.080	6653.29	2474.27	-2379.93	750.85	1634977.13	254672.28	39°11'31.350"N	80°47'16.425"W	2495.56	162.490	1.23
9314.00	90.430	153.130	6652.76	2538.23	-2437.00	779.80	1635006.08	254615.21	39°11'30.790"N	80°47'16.047"W	2558.72	162.256	0.16
9379.00	90.370	153.410	6652.30	2603.20	-2495.06	809.03	1635035.31	254557.16	39°11'30.221"N	80°47'15.665"W	2622.94	162.035	0.44
9441.00	90.550	154.310	6651.80	2665.18	-2550.71	836.34	1635062.63	254501.50	39°11'29.675"N	80°47'15.308"W	2684.33	161.846	1.48
9504.00	90.490	153.960	6651.23	2728.17	-2607.40	863.83	1635090.11	254444.82	39°11'29.118"N	80°47'14.948"W	2746.77	161.670	0.56
9567.00	90.000	154.630	6650.96	2791.17	-2664.16	891.15	1635117.43	254388.06	39°11'28.561"N	80°47'14.591"W	2809.26	161.505	1.32
9629.00	89.940	155.850	6651.00	2853.17	-2720.46	917.12	1635143.40	254331.76	39°11'28.008"N	80°47'14.251"W	2870.89	161.370	1.97
9692.00	91.350	158.930	6650.29	2916.10	-2778.61	941.33	1635167.61	254273.62	39°11'27.437"N	80°47'13.933"W	2933.73	161.285	5.38
9756.00	89.720	157.530	6649.69	2979.99	-2838.04	965.07	1635191.35	254214.19	39°11'26.853"N	80°47'13.621"W	2997.63	161.220	3.36
9824.00	89.170	156.690	6650.35	3047.94	-2900.68	991.52	1635217.79	254151.55	39°11'26.238"N	80°47'13.273"W	3065.46	161.128	1.48
9884.00	89.720	156.180	6650.93	3107.92	-2955.67	1015.50	1635241.78	254096.56	39°11'25.698"N	80°47'12.959"W	3125.26	161.038	1.25
9950.00	89.970	154.650	6651.11	3173.91	-3015.69	1042.96	1635269.24	254036.54	39°11'25.109"N	80°47'12.599"W	3190.95	160.922	2.35
10010.00	89.880	151.960	6651.19	3233.88	-3069.29	1069.91	1635296.19	253982.95	39°11'24.583"N	80°47'12.247"W	3250.42	160.782	4.49
10071.00	89.720	151.690	6651.40	3294.79	-3123.06	1098.71	1635324.99	253929.18	39°11'24.055"N	80°47'11.872"W	3310.69	160.618	0.51
10134.00	89.020	150.440	6652.09	3357.63	-3178.19	1129.19	1635355.46	253874.05	39°11'23.515"N	80°47'11.475"W	3372.83	160.440	2.27
10198.00	90.180	151.770	6652.54	3421.48	-3234.22	1160.12	1635386.39	253818.02	39°11'22.965"N	80°47'11.072"W	3435.99	160.267	2.76
10261.00	89.290	150.090	6652.83	3484.32	-3289.28	1190.72	1635416.99	253762.96	39°11'22.426"N	80°47'10.673"W	3498.17	160.100	3.02
10323.00	90.280	154.810	6653.06	3546.24	-3344.23	1219.39	1635445.66	253708.01	39°11'21.887"N	80°47'10.299"W	3559.61	159.967	7.78
10388.00	90.830	162.660	6652.43	3611.05	-3404.76	1242.95	1635469.21	253647.49	39°11'21.292"N	80°47'09.989"W	3624.54	159.945	12.11
10450.00	89.600	161.010	6652.20	3672.60	-3463.66	1262.27	1635488.54	253588.58	39°11'20.712"N	80°47'09.733"W	3686.50	159.977	3.32
10515.00	90.340	157.290	6652.23	3737.42	-3524.39	1285.40	1635511.67	253527.85	39°11'20.115"N	80°47'09.428"W	3751.48	159.962	5.84
10578.00	89.570	153.450	6652.28	3800.41	-3581.65	1311.66	1635537.92	253470.60	39°11'19.553"N	80°47'09.084"W	3814.27	159.886	6.22
10642.00	89.690	151.580	6652.70	3864.34	-3638.42	1341.19	1635567.46	253413.83	39°11'18.996"N	80°47'08.699"W	3877.75	159.765	2.93

RECEIVED
Office of Oil and Gas

JAN 29 2016

WV Department of
Environmental Protection

02/12/2016

04/Aug/2015



Where energy meets innovation.

Actual Wellpath Report

515680 AWP Proj: 13238'

Page 9 of 13



REFERENCE WELLPATH IDENTIFICATION

Operator	EQT	Slot	Slot 01
Area	Doddridge Co., WV	Well	515680
Field	Doddridge	Wellbore	515680 AWB
Facility	OXF-127 Pad		

WELLPATH DATA (217 stations)

MD [ft]	Inclination [°]	Azimuth [°]	TVD [ft]	Vert Sect [ft]	North [ft]	East [ft]	Grid East [US ft]	Grid North [US ft]	Latitude	Longitude	Closure Dist [ft]	Closure Dir [°]	DLS [°/100ft]
10705.00	89.690	150.440	6653.04	3927.19	-3693.53	1371.72	1635597.99	253358.73	39°11'18.456"N	80°47'08.301"W	3940.02	159.626	1.81
10766.00	89.420	151.360	6653.51	3988.03	-3746.83	1401.39	1635627.65	253305.43	39°11'17.933"N	80°47'07.915"W	4000.32	159.493	1.57
10827.00	89.940	151.710	6653.85	4048.92	-3800.45	1430.46	1635656.72	253251.81	39°11'17.408"N	80°47'07.536"W	4060.74	159.374	1.03
10892.00	89.380	151.370	6654.24	4113.80	-3857.59	1461.44	1635687.70	253194.67	39°11'16.847"N	80°47'07.132"W	4125.15	159.251	1.01
10958.00	90.370	152.260	6654.38	4179.69	-3915.77	1492.61	1635718.87	253136.49	39°11'16.277"N	80°47'06.725"W	4190.60	159.134	2.02
11017.00	89.320	151.390	6654.54	4238.60	-3967.77	1520.47	1635746.72	253084.49	39°11'15.767"N	80°47'06.362"W	4249.12	159.033	2.31
11080.00	89.380	151.590	6655.25	4301.48	-4023.13	1550.53	1635776.79	253029.13	39°11'15.224"N	80°47'05.970"W	4311.58	158.923	0.33
11141.00	89.540	155.770	6655.83	4362.45	-4077.79	1577.57	1635803.83	252974.47	39°11'14.687"N	80°47'05.617"W	4372.31	158.850	6.86
11204.00	90.430	159.390	6655.85	4425.37	-4136.02	1601.60	1635827.85	252916.25	39°11'14.115"N	80°47'05.301"W	4435.29	158.832	5.92
11267.00	89.540	158.210	6655.86	4488.23	-4194.76	1624.38	1635850.63	252857.52	39°11'13.538"N	80°47'05.001"W	4498.29	158.832	2.35
11330.00	89.970	159.750	6656.13	4551.08	-4253.56	1646.98	1635873.23	252798.71	39°11'12.960"N	80°47'04.704"W	4561.28	158.834	2.54
11393.00	89.380	157.860	6656.49	4613.93	-4312.30	1669.75	1635896.01	252739.98	39°11'12.383"N	80°47'04.404"W	4624.28	158.833	3.14
11456.00	89.660	155.320	6657.02	4676.90	-4370.10	1694.78	1635921.03	252682.17	39°11'11.815"N	80°47'04.076"W	4687.22	158.803	4.06
11519.00	89.380	155.550	6657.55	4739.90	-4427.40	1720.97	1635947.22	252624.88	39°11'11.253"N	80°47'03.733"W	4750.11	158.758	0.58
11582.00	90.370	158.890	6657.68	4802.84	-4485.48	1745.36	1635971.61	252566.81	39°11'10.682"N	80°47'03.412"W	4813.08	158.738	5.53
11645.00	89.540	158.740	6657.73	4865.70	-4544.22	1768.12	1635994.38	252508.07	39°11'10.105"N	80°47'03.113"W	4876.08	158.739	1.34
11708.00	89.410	156.830	6658.31	4928.62	-4602.54	1791.94	1636018.19	252449.75	39°11'09.532"N	80°47'02.800"W	4939.07	158.727	3.04
11771.00	89.480	156.590	6658.92	4991.59	-4660.40	1816.85	1636043.10	252391.89	39°11'08.963"N	80°47'02.473"W	5002.03	158.702	0.40
11834.00	89.570	154.770	6659.44	5054.58	-4717.80	1842.79	1636069.04	252334.48	39°11'08.400"N	80°47'02.133"W	5064.93	158.664	2.89
11898.00	89.380	155.430	6660.03	5118.58	-4775.85	1869.74	1636095.99	252276.44	39°11'07.830"N	80°47'01.780"W	5128.81	158.620	1.07
11960.00	89.290	152.830	6660.75	5180.56	-4831.63	1896.79	1636123.03	252220.66	39°11'07.283"N	80°47'01.427"W	5190.61	158.566	4.20
12023.00	89.660	151.420	6661.33	5243.48	-4887.32	1926.24	1636152.49	252164.98	39°11'06.736"N	80°47'01.043"W	5253.21	158.489	2.31
12087.00	89.690	153.380	6661.69	5307.41	-4944.03	1955.89	1636182.13	252108.27	39°11'06.180"N	80°47'00.656"W	5316.85	158.416	3.06
12150.00	89.690	152.730	6662.03	5370.37	-5000.19	1984.44	1636210.68	252052.11	39°11'05.629"N	80°47'00.283"W	5379.58	158.353	1.03
12213.00	89.940	154.390	6662.23	5433.35	-5056.60	2012.49	1636238.73	251995.70	39°11'05.076"N	80°46'59.917"W	5442.36	158.298	2.66

02/12/2016

04/Aug/2015



Actual Wellpath Report

515680 AWP Proj: 13238'

Page 10 of 13



Where energy meets innovation.

REFERENCE WELLPATH IDENTIFICATION

Operator	EQT	Slot	Slot 01
Area	Doddridge Co., WV	Well	515680
Field	Doddridge	Wellbore	515680 AWB
Facility	OXF-127 Pad		

WELLPATH DATA (217 stations)

MD [ft]	Inclination [°]	Azimuth [°]	TVD [ft]	Vert Sect [ft]	North [ft]	East [ft]	Grid East [US ft]	Grid North [US ft]	Latitude	Longitude	Closure Dist [ft]	Closure Dir [°]	DLS [°/100ft]
12276.00	89.690	152.500	6662.44	5496.32	-5112.95	2040.65	1636266.89	251939.35	39°11'04.523"N	80°46'59.549"W	5505.13	158.242	3.03
12339.00	89.570	151.580	6662.84	5559.23	-5168.59	2070.19	1636296.43	251883.71	39°11'03.977"N	80°46'59.164"W	5567.77	158.172	1.47
12402.00	89.540	151.050	6663.33	5622.10	-5223.86	2100.42	1636326.66	251828.45	39°11'03.435"N	80°46'58.770"W	5630.32	158.096	0.84
12465.00	89.940	155.950	6663.62	5685.06	-5280.22	2128.53	1636354.76	251772.08	39°11'02.882"N	80°46'58.403"W	5693.10	158.045	7.80
12529.00	89.350	155.320	6664.02	5749.06	-5338.52	2154.93	1636381.17	251713.79	39°11'02.309"N	80°46'58.057"W	5757.04	158.018	1.35
12596.00	89.750	154.470	6664.54	5816.05	-5399.19	2183.35	1636409.59	251653.12	39°11'01.714"N	80°46'57.685"W	5823.94	157.982	1.40
12656.00	89.510	156.630	6664.93	5876.04	-5453.80	2208.19	1636434.42	251598.51	39°11'01.178"N	80°46'57.360"W	5883.88	157.958	3.62
12717.00	88.980	160.080	6665.73	5936.93	-5510.49	2230.68	1636456.92	251541.83	39°11'00.621"N	80°46'57.064"W	5944.87	157.962	5.72
12783.00	88.860	161.180	6666.98	6002.59	-5572.74	2252.57	1636478.80	251479.58	39°11'00.008"N	80°46'56.774"W	6010.78	157.991	1.68
12843.00	88.920	161.640	6668.14	6062.21	-5629.60	2271.69	1636497.92	251422.72	39°10'59.449"N	80°46'56.521"W	6070.66	158.025	0.77
12906.00	88.280	160.070	6669.68	6124.86	-5689.10	2292.34	1636518.58	251363.23	39°10'58.864"N	80°46'56.248"W	6133.57	158.054	2.69
12968.00	88.090	159.110	6671.64	6186.63	-5747.17	2313.96	1636540.19	251305.15	39°10'58.293"N	80°46'55.963"W	6195.51	158.069	1.58
13032.00	89.750	159.450	6672.85	6250.44	-5807.02	2336.59	1636562.83	251245.30	39°10'57.705"N	80°46'55.665"W	6259.49	158.081	2.65
13095.00	89.420	156.940	6673.31	6313.33	-5865.51	2359.99	1636586.22	251186.82	39°10'57.130"N	80°46'55.357"W	6322.48	158.083	4.02
13157.00	88.400	155.810	6674.48	6375.30	-5922.30	2384.83	1636611.06	251130.03	39°10'56.572"N	80°46'55.032"W	6384.44	158.066	2.46
13214.00	87.850	158.460	6676.35	6432.22	-5974.79	2406.97	1636633.20	251077.54	39°10'56.057"N	80°46'54.741"W	6441.40	158.058	4.75
13238.00	87.850	158.460	6677.25	6456.16	-5997.10	2415.77	1636642.00	251055.24	39°10'55.838"N	80°46'54.625"W	6465.38	158.059	0.00

RECEIVED
Office of Oil and Gas
JAN 29 2016
WV Dept of Environment and Natural Resources
02/12/2016
04/Aug/2015



Actual Wellpath Report

515680 AWP Proj: 13238'

Page 11 of 13



Where energy meets innovation.

REFERENCE WELLPATH IDENTIFICATION

Operator	EQT	Slot	Slot 01
Area	Doddridge Co., WV	Well	515680
Field	Doddridge	Wellbore	515680 AWB
Facility	OXF-127 Pad		

TARGETS

Name	MD [ft]	TVD [ft]	North [ft]	East [ft]	Grid East [US ft]	Grid North [US ft]	Latitude	Longitude	Shape
515680 BHL Rev-1		6642.00	-7102.21	2956.43	1637182.64	249950.16	39°10'44.992"N	80°46'47.560"W	point
515680 LP Rev-2		6642.00	-391.00	-173.06	1634053.26	256661.14	39°11'50.875"N	80°47'28.521"W	point
515680 BHL Rev 2		6663.00	-5997.11	2441.15	1636667.37	251055.22	39°10'55.841"N	80°46'54.303"W	point
OXF-127 Lease Lines Point 1		6800.00	-6315.36	3930.77	1638156.95	250736.98	39°10'52.905"N	80°46'35.331"W	point
OXF-127 Lease Lines Point 2		6800.00	-6742.56	4024.07	1638250.24	250309.80	39°10'48.697"N	80°46'34.069"W	point
OXF-127 Lease Lines Point 3		6800.00	-6972.68	4524.84	1638751.00	250079.68	39°10'46.493"N	80°46'27.669"W	point
OXF-127 Lease Lines Point 4		6800.00	-7125.57	4626.30	1638852.45	249926.80	39°10'44.996"N	80°46'26.353"W	point
OXF-127 Lease Lines Point 5		6800.00	-7887.59	4790.38	1639016.53	249164.81	39°10'37.488"N	80°46'24.133"W	point
OXF-127 Lease Lines Point 6		6800.00	-8003.65	4648.27	1638874.42	249048.75	39°10'36.321"N	80°46'25.916"W	point
OXF-127 Lease Lines Point 7		6800.00	-8405.97	4404.79	1638630.95	248646.44	39°10'32.311"N	80°46'28.935"W	point
OXF-127 Lease Lines Point 8		6800.00	-8850.34	3916.76	1638142.94	248202.09	39°10'27.851"N	80°46'35.051"W	point

RECEIVED
Office of Oil and Gas

JAN 29 2016

WV Department of
Environmental Protection 02/12/2016

04/Aug/2015



Where energy meets innovation.

Actual Wellpath Report

515680 AWP Proj: 13238'

Page 12 of 13



REFERENCE WELLPATH IDENTIFICATION

Operator	EQT	Slot	Slot 01
Area	Doddridge Co., WV	Well	515680
Field	Doddridge	Wellbore	515680 AWB
Facility	OXF-127 Pad		

WELLPATH COMPOSITION - Ref Wellbore: 515680 AWB Ref Wellpath: 515680 AWP Proj: 13238'

Start MD [ft]	End MD [ft]	Positional Uncertainty Model	Log Name/Comment	Wellbore
16.00	5016.00	Gyrodatta standard - Continuous gyro	01_Gyro Surveys (100'-5013')	515680 AWB
5016.00	13214.00	NaviTrak (AT Curve Short Spaced)	02_BHI AT Curve <8-1/2"> (5016')(5026'-13214')	515680 AWB
13214.00	13238.00	Blind Drilling (std)	Projection to bit	515680 AWB

RECEIVED
Office of Oil and Gas

JAN 29 2016

WV Department of
Environmental Protection

02/12/2016

04/Aug/2015



Where energy meets innovation.

Actual Wellpath Report

515680 AWP Proj: 13238'

Page 13 of 13



REFERENCE WELLPATH IDENTIFICATION

Operator	EQT	Slot	Slot 01
Area	Doddridge Co., WV	Well	515680
Field	Doddridge	Wellbore	515680 AWB
Facility	OXF-127 Pad		

COMMENTS

Wellpath general comments

API: 47-017-06609-0000

Rig: Savanna 655

BHI Job #: 7380893

Duration: 07.18.2015 - 07.25.2015

Gyro Surveys (100'-5013')

BHI AT Curve <8-1/2"> (5016')(5026'-13214')

Projected MD at TD: 13238'

RECEIVED
Office of Oil and Gas

JAN 29 2016

WV Department of
Environmental **02/12/2016**

04/Aug/2015



EQT

Location: Doddridge Co., WV Slot: Slot 01
 Field: Doddridge Well: 515680
 Facility: OXF-127 Pad Wellbore: 515680 PWB

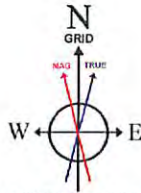

BGGM (1945 0 to 2017 0) Dip: 66.68° Field: 52095 nT
 Magnetic North is 8.51 degrees West of True North (at 14/Jul/2015)
 Grid North is 0.82 degrees West of True North
 To correct azimuth from True to Grid add 0.82 degrees
 To correct azimuth from Magnetic to Grid subtract 7.69 degrees

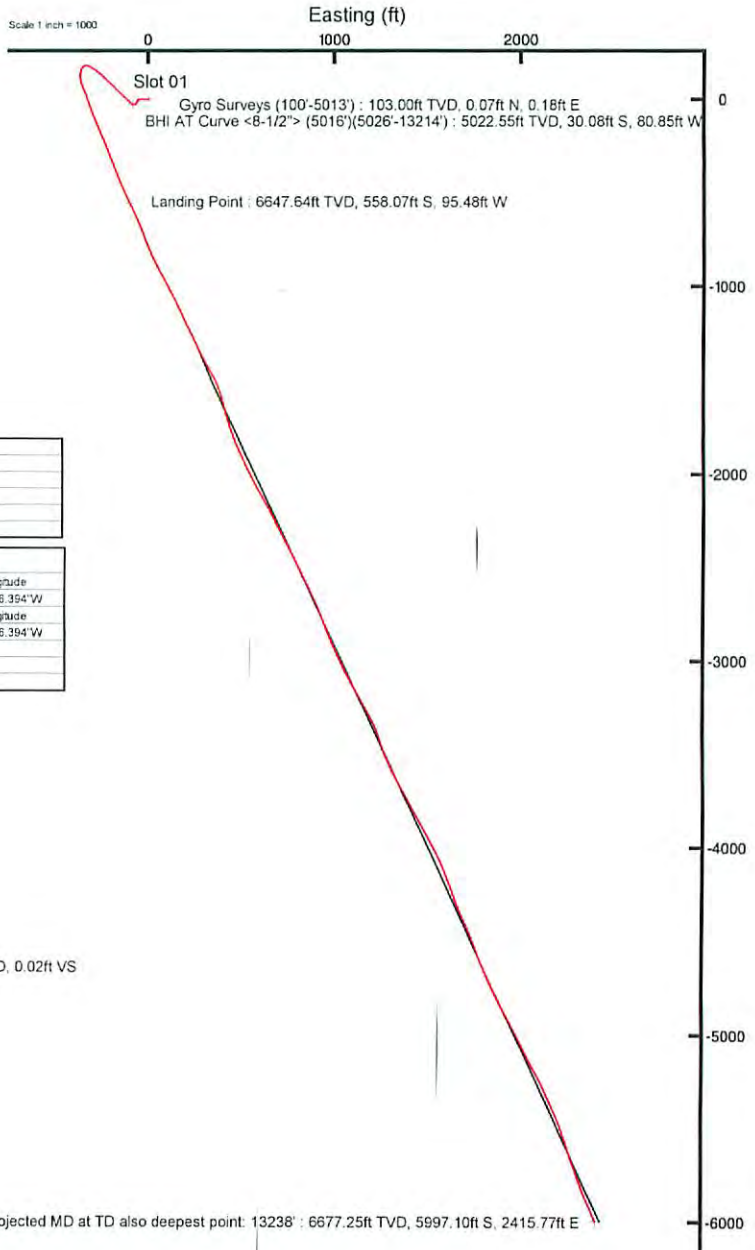

Plot reference well path is 515680 PWB Rev-D 0	
True vertical depths are referenced to Savanna 655 (RKB)	Grid System: NAD27 / Lambert West Virginia SFR Northern Zone (4731) US feet
Measured depths are referenced to Savanna 655 (RKB)	North Reference: Grid north
Savanna 655 (RKB) to Mean Sea Level: 1258 feet	Scale: True distance
Mean Sea Level to Mud line (At Slot: Slot 01): -1242 feet	Depths are in feet
Coordinates are in feet referenced to Slot	Created by: gottfals on 17/Aug/2015

Location Information						
Facility Name		Grid East (US ft)	Grid North (US ft)	Latitude	Longitude	
OXF-127 Pad		1634226.310	257052.130	39°11'54.764"N	80°47'26.394"W	
Slot	Local N (ft)	Local E (ft)	Grid East (US ft)	Grid North (US ft)	Latitude	Longitude
Slot 01	0.00	0.00	1634226.310	257052.130	39°11'54.764"N	80°47'26.394"W
Savanna 655 (RKB) to Mud line (At Slot: Slot 01)				16ft		
Mean Sea Level to Mud line (At Slot: Slot 01)				-1242ft		
Savanna 655 (RKB) to Mean Sea Level				1258ft		

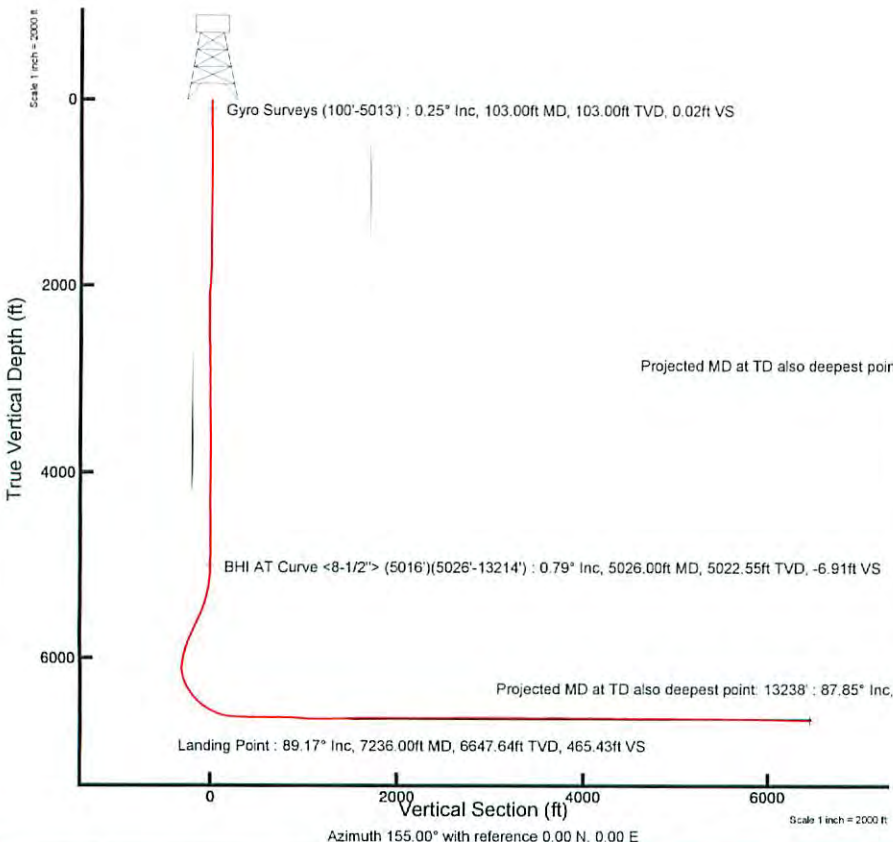

RECEIVED
 Office of Oil and Gas
 JAN 29 2016
 WV Department of
 Environmental Protection
 02/12/2016