



---

**west virginia** department of environmental protection

---

Office of Oil and Gas  
601 57th Street SE  
Charleston, WV 25304  
(304) 926-0450  
(304) 926-0452 fax

Earl Ray Tomblin, Governor  
Randy C. Huffman, Cabinet Secretary  
www.dep.wv.gov

November 19, 2014

**WELL WORK PERMIT**

**Horizontal 6A Well**

This permit, API Well Number: 47-1706582, issued to ANTERO RESOURCES CORPORATION, is evidence of permission granted to perform the specified well work at the location described on the attached pages and located on the attached plat, subject to the provisions of Chapter 22 of the West Virginia Code of 1931, as amended, and all rules and regulations promulgated thereunder, and to all conditions and provisions outlined in the pages attached hereto. Notification shall be given by the operator to the Oil and Gas Inspector at least 24 hours prior to the construction of roads, locations, and/or pits for any permitted work. In addition, the well operator shall notify the same inspector 24 hours before any actual well work is commenced and prior to running and cementing casing. Spills or emergency discharges must be promptly reported by the operator to 1-800-642-3074 and to the Oil and Gas inspector.

Please be advised that form WR-35, Well Operators Report of Well Work is to be submitted to this office within 90 days completion of permitted well work, as should form WR-34 Discharge Monitoring Report within 30 days of discharge of pits, if applicable. Failure to abide by all statutory and regulatory provisions governing all duties and operations hereunder may result in suspension or revocation of this permit and, in addition, may result in civil and/or criminal penalties being imposed upon the operators.

In addition to the applicable requirements of this permit, and the statutes and rules governing oil and gas activity in WV, this permit may contain specific conditions which must be followed. Permit conditions are attached to this cover letter.

Per 35CSR-4-5.2.g this permit will expire in two (2) years from the issue date unless permitted well work is commenced. If there are any questions, please feel free to contact me at (304) 926-0499 ext. 1654.

James Martin  
Chief

Operator's Well No: NEW MILTON UNIT 1H  
Farm Name: SWISHER, LEOAN  
**API Well Number: 47-1706582**  
**Permit Type: Horizontal 6A Well**  
Date Issued: 11/19/2014

**Promoting a healthy environment.**

**11/21/2014**

# PERMIT CONDITIONS

West Virginia Code § 22-6A-8(d) allows the Office of Oil and Gas to place specific conditions upon this permit. Permit conditions have the same effect as law. Failure to adhere to the specified permit conditions may result in enforcement action.

## CONDITIONS

---

1. The entire well pad shall be bermed so as to prevent runoff from leaving the pad during drilling and completion operations, including a mountable berm at pad entrance.
2. This proposed activity may require permit coverage from the United States Army Corps of Engineers (USACE). Through this permit, you are hereby being advised to consult with USACE regarding this proposed activity.
3. If the operator encounters an unanticipated void, or an anticipated void at an unanticipated depth, the operator shall notify the inspector within 24 hours. Modifications to the casing program may be necessary to comply with W. Va. Code § 22-6A-5a (12), which requires drilling to a minimum depth of thirty feet below the bottom of the void, and installing a minimum of twenty (20) feet of casing. Under no circumstance should the operator drill more than fifty (50) feet below the bottom of the void or install less than twenty (20) feet of casing below the bottom of the void.
4. When compacting fills, each lift before compaction shall not be more than 12 inches in height, and the moisture content of the fill material shall be within limits as determined by the Standard Proctor Density test of the actual soils used in specific engineered fill, ASTM D698, Standard Test Method for Laboratory Compaction Characteristics of Soil Using Standard Effort, to achieve 95 % compaction of the optimum density. Each lift shall be tested for compaction, with a minimum of two tests per lift per acre of fill. All test results shall be maintained on site and available for review.
5. Operator shall install signage per § 22-6A-8g (6) (B) at all source water locations included in their approved water management plan within 24 hours of water management plan activation.
6. Oil and gas water supply wells will be registered with the Office of Oil and Gas and all such wells will be constructed and plugged in accordance with the standards of the Bureau for Public Health set forth in its Legislative rule entitled *Water Well Regulations*, 64 C.S.R. 19. Operator is to contact the Bureau of Public Health regarding permit requirements. In lieu of plugging, the operator may transfer the well to the surface owner upon agreement of the parties. All drinking water wells within fifteen hundred feet of the water supply well shall be flow tested by the operator upon request of the drinking well owner prior to operating the water supply well.
7. Pursuant to the requirements pertaining to the sampling of domestic water supply wells/springs the operator shall, no later than thirty (30) days after receipt of analytical data provide a written copy to the Chief and any of the users who may have requested such analyses.
8. If any explosion or other accident causing loss of life or serious personal injury occurs in or about a well or well work on a well, the well operator or its contractor shall give notice, stating the particulars of the explosion or accident, to the oil and gas inspector and the Chief, within 24 hours of said accident.
9. During the casing and cementing process, in the event cement does not return to the surface, the oil and gas inspector shall be notified within 24 hours.
10. Operator shall provide the Office of Oil & Gas notification of the date that drilling commenced on this well. Such notice shall be provided by sending an email to [DEPOOGNotify@wv.gov](mailto:DEPOOGNotify@wv.gov) within 30 days of commencement of drilling.

11/21/2014

1700582

8/21

4701706582

WW-6B  
(9/13)

STATE OF WEST VIRGINIA  
DEPARTMENT OF ENVIRONMENTAL PROTECTION, OFFICE OF OIL AND GAS  
WELL WORK PERMIT APPLICATION

1) Well Operator: Antero Resources Corporation 494488557 017 - Doddridge New Milton New Milton  
Operator ID County District Quadrangle

2) Operator's Well Number: New Milton Unit 1H Well Pad Name: Existing Swisher Pad

3) Farm Name/Surface Owner: Leonan Swisher Public Road Access: CR 25

4) Elevation, current ground: 976' Elevation, proposed post-construction: 976'

5) Well Type (a) Gas  Oil  Underground Storage

Other

(b) If Gas Shallow  Deep

Horizontal

DCN  
9-3-2014

6) Existing Pad: Yes or No Yes

7) Proposed Target Formation(s), Depth(s), Anticipated Thickness and Associated Pressure(s):  
Marcellus Shale: 7,200' TVD, Anticipated Thickness- 60 feet, Associated Pressure- 3250#

8) Proposed Total Vertical Depth: 7,200'

9) Formation at Total Vertical Depth: Marcellus Shale

10) Proposed Total Measured Depth: 15,900'

11) Proposed Horizontal Leg Length: 8,140'

12) Approximate Fresh Water Strata Depths: 110'

13) Method to Determine Fresh Water Depths: Josie Unit 2H (API# 47-017-06265) on same pad

14) Approximate Saltwater Depths: 1270', 1460'

15) Approximate Coal Seam Depths: 350', 1480'

16) Approximate Depth to Possible Void (coal mine, karst, other): None Anticipated

17) Does Proposed well location contain coal seams directly overlying or adjacent to an active mine? Yes  No

(a) If Yes, provide Mine Info: Name: \_\_\_\_\_  
Depth: \_\_\_\_\_  
Seam: \_\_\_\_\_  
Owner: \_\_\_\_\_

RECEIVED  
Office of Oil and Gas  
SEP 08 2014

WV Department of  
Environmental Protection



WW-6B  
(9/13)

4701706582

18)

**CASING AND TUBING PROGRAM**

| <u>TYPE</u>  | <u>Size</u> | <u>New or Used</u> | <u>Grade</u> | <u>Weight per ft. (lb/ft)</u> | <u>FOOTAGE: For Drilling</u> | <u>INTERVALS: Left in Well</u> | <u>CEMENT: Fill-up (Cu. Ft.)</u> |
|--------------|-------------|--------------------|--------------|-------------------------------|------------------------------|--------------------------------|----------------------------------|
| Conductor    | 20"         | New                | H-40         | 94#                           | 40'                          | 40'                            | CTS, 38 Cu. Ft.                  |
| Fresh Water  | 13-3/8"     | New                | J-55/H-40    | 54.5#/48#                     | 305'                         | 305'                           | CTS, 417 Cu. Ft.                 |
| Coal         | 9-5/8"      | New                | J-55         | 36#                           | 2,450'                       | 2,450'                         | CTS, 998 Cu. Ft.                 |
| Intermediate |             |                    |              |                               |                              |                                |                                  |
| Production   | 5-1/2"      | New                | P-110        | 20#                           | 15,900'                      | 15,900'                        | 3,980 Cu. Ft.                    |
| Tubing       | 2-3/8"      | New                | N-80         | 4.7#                          |                              | 7,100'                         |                                  |
| Liners       |             |                    |              |                               |                              |                                |                                  |

*DCN  
9-3-2014*

| <u>TYPE</u>  | <u>Size</u> | <u>Wellbore Diameter</u> | <u>Wall Thickness</u> | <u>Burst Pressure</u> | <u>Cement Type</u>    | <u>Cement Yield (cu. ft./k)</u> |
|--------------|-------------|--------------------------|-----------------------|-----------------------|-----------------------|---------------------------------|
| Conductor    | 20"         | 24"                      | 0.438"                | 1530                  | Class A               | 1.18                            |
| Fresh Water  | 13-3/8"     | 17-1/2"                  | 0.38"/0.33"           | 2730/1730             | Class A               | 1.18                            |
| Coal         | 9-5/8"      | 12-1/4"                  | 0.352"                | 3520                  | Class A               | 1.18                            |
| Intermediate |             |                          |                       |                       |                       |                                 |
| Production   | 5-1/2"      | 8-3/4" & 8-1/2"          | 0.361"                | 12630                 | Lead-H/POZ & Tail - H | H/POZ-1.44 & H-1.8              |
| Tubing       | 2-3/8"      | 4.778"                   | 0.19"                 | 11200                 |                       |                                 |
| Liners       |             |                          |                       |                       |                       |                                 |

**PACKERS**

|             |     |  |  |  |
|-------------|-----|--|--|--|
| Kind:       | N/A |  |  |  |
| Sizes:      | N/A |  |  |  |
| Depths Set: | N/A |  |  |  |

RECEIVED  
Office of Oil and Gas  
SEP 08 2014  
WV Department of  
Environmental Protection  
Page 2 of 3

11/21/2014

19) Describe proposed well work, including the drilling and plugging back of any pilot hole:

Drill, perforate, fracture a new horizontal shallow well and complete Marcellus Shale.

20) Describe fracturing/stimulating methods in detail, including anticipated max pressure and max rate:

Antero plans to pump Slickwater into the Marcellus Shale formation in order to ready the well for production. The fluid will be comprised of approximately 99 percent water and sand, with less than 1 percent special-purpose additives as shown in the attached "List of Anticipated Additives Used for Fracturing or Stimulating Well."

21) Total Area to be disturbed, including roads, stockpile area, pits, etc., (acres): 9.53 Existing Acres

22) Area to be disturbed for well pad only, less access road (acres): 3.39 Existing Acres

23) Describe centralizer placement for each casing string:

Conductor: no centralizers  
Surface Casing: one centralizer 10' above the float shoe, one on the insert float collar and one every 4th joint spaced up the hole to surface.  
Intermediate Casing: one centralizer above float joint, one centralizer 5' above float collar and one every 4th collar to surface.  
Production Casing: one centralizer at shoe joint and one every 3 joints to top of cement in intermediate casing.

24) Describe all cement additives associated with each cement type:

Conductor: no additives, Class A cement.  
Surface: Class A cement with 2-3% calcium chloride and 1/4 lb of flake  
Intermediate: Class A cement with 1/4 lb of flake, 5 gallons of clay treat  
Production: Lead cement- 50/50 Class H/Poz + 1.5% salt + 1% C-45 + 0.5% C-16a + 0.2% C-12 + 0.45% C-20 + 0.05% C-51  
Production: Tail cement- Class H + 45 PPS Calcium Carbonate + 1.0% FL-160 + 0.2% ACGB-47 + 0.05% ACSA-51 + 0.2% ACR-20

25) Proposed borehole conditioning procedures:

Conductor: blowhole clean with air, run casing, 10 bbls fresh water.  
Surface: blowhole clean with air, trip to conductor shoe, trip to bottom, blowhole clean with air, trip out, run casing, circulate pipe capacity + 40 bbls fresh water followed by 25 bbls bentonite mud, 10 bbls fresh water spacer.  
Intermediate: blowhole clean with air, trip to surface casing shoe, trip to bottom, blowhole clean with air, trip out, run casing, circulate 40 bbls brine water followed by 10 bbls fresh water and 25 bbls bentonite mud, pump 10 bbls fresh water.  
Production: circulate with 14 lb/gal NaCl mud, trip to middle of lateral, circulate, pump high viscosity sweep, trip to base of curve, pump high viscosity sweep, trip to top of curve, trip to bottom, circulate, pump high viscosity sweep, trip out, run casing, circulate 10 bbls fresh water, pump 48 bbls barite pill, pump 10 bbls fresh water followed by 48 bbls mud flush and 10 bbls water.

RECEIVED  
Office of Oil and Gas  
SEP 08 2014

\*Note: Attach additional sheets as needed.

4701706582

WW-9  
(9/13)

API Number 47 - 017 -  
Operator's Well No. New Milton Unit 1H

STATE OF WEST VIRGINIA  
DEPARTMENT OF ENVIRONMENTAL PROTECTION  
OFFICE OF OIL AND GAS

FLUIDS/ CUTTINGS DISPOSAL & RECLAMATION PLAN

Operator Name Antero Resources Corporation OP Code 494488557

Watershed (HUC 10) Meathouse Fork Quadrangle New Milton

Elevation 976' County Doddridge District New Milton

Do you anticipate using more than 5,000 bbls of water to complete the proposed well work? Yes  No

Will a pit be used? Yes  No

If so, please describe anticipated pit waste: No pit will be used at this site (Drilling and Flowback Fluids will be stored in tanks. Cuttings will be tanked and hauled off site.)

Will a synthetic liner be used in the pit? Yes  No  If so, what ml.? N/A

Proposed Disposal Method For Treated Pit Wastes:

- Land Application
- Underground Injection ( UIC Permit Number \_\_\_\_\_ )
- Reuse (at API Number Future permitted well locations when applicable. API# will be provided on Form WR-34 )
- Off Site Disposal (Supply form WW-9 for disposal location) (Meadowfill Landfill Permit #SWF-1032-98)
- Other (Explain \_\_\_\_\_)

*DCW  
9-3-2014*

Will closed loop system be used? If so, describe: Yes

Drilling medium anticipated for this well (vertical and horizontal)? Air, freshwater, oil based, etc. Surface - Air/Freshwater, Intermediate - Dust/Stiff Foam, Production - Water Based Mud

-If oil based, what type? Synthetic, petroleum, etc. N/A

Additives to be used in drilling medium? Please See Attachment

Drill cuttings disposal method? Leave in pit, landfill, removed offsite, etc. Stored in tanks, removed offsite and taken to landfill.

-If left in pit and plan to solidify what medium will be used? (cement, lime, sawdust) N/A

-Landfill or offsite name/permit number? Meadowfill Landfill (Permit #SWF-1032-98)

I certify that I understand and agree to the terms and conditions of the GENERAL WATER POLLUTION PERMIT issued on August 1, 2005, by the Office of Oil and Gas of the West Virginia Department of Environmental Protection. I understand that the provisions of the permit are enforceable by law. Violations of any term or condition of the general permit and/or other applicable law or regulation can lead to enforcement action.

I certify under penalty of law that I have personally examined and am familiar with the information submitted on this application form and all attachments thereto and that, based on my inquiry of those individuals immediately responsible for obtaining the information, I believe that the information is true, accurate, and complete. I am aware that there are significant penalties for submitting false information, including the possibility of fine or imprisonment.

Company Official Signature *Cole Kilstrom*

Company Official (Typed Name) Cole Kilstrom

Company Official Title Environmental Representative

NOTARY PUBLIC  
STATE OF COLORADO  
NOTARY ID 20144028112  
BY COMMISSION

RECEIVED  
Office of Oil and Gas

Subscribed and sworn before me this 18th day of August, 2014

*Mary C. Daulton* Notary Public

My commission expires July 17, 2018

SEP 08 2014

WV Department of  
Environmental Protection

11/21/2014

4701706582

Form WW-9

Operator's Well No. New Milton Unit 1H

Antero Resources Corporation

Proposed Revegetation Treatment: Acres Disturbed 9.53 Prevegetation pH \_\_\_\_\_

Lime 2-4 Tons/acre or to correct to pH 6.5

Fertilizer type Hay or straw or Wood Fiber (will be used where needed)

Fertilizer amount 500 lbs/acre

Mulch 2-3 Tons/acre

Existing Access Road to Pads and Tank Farm (2.33) + Existing Drill Pad (3.39) + Existing Tank Farm and Spoil Pad (3.81) = 9.53 Acres

Seed Mixtures

| Temporary   |          | Permanent   |          |
|---|----------|---|----------|
| Seed Type   | lbs/acre | Seed Type   | lbs/acre |
| Tall Fescue                                       | 45       | Tall Fescue                                       | 45       |
| Perennial Rye Grass                               | 20       | Perennial Rye Grass                               | 20       |
| *or type of grass seed requested by surface owner |          | *or type of grass seed requested by surface owner |          |

Attach:

Drawing(s) of road, location, pit and proposed area for land application (unless engineered plans including this info have been provided)

Photocopied section of involved 7.5' topographic sheet.

Plan Approved by: Douglas Newlin

Comments: seed & mulch maintain ETS

Title: Oil & Gas Inspector

Date: 9-3-2014

RECEIVED  
Office of Oil and Gas

Field Reviewed? (  ) Yes

(  ) No

SEP 08 2014

WV Department of  
Environmental Protection

11/21/2014



***Form WW-9 Additives Attachment*****SURFACE INTERVAL**

1. Fresh Water
2. Soap –Foamer AC
3. Air

**INTERMEDIATE INTERVAL*****STIFF FOAM RECIPE:***

- 1) 1 ppb Soda Ash / Sodium Carbonate-Alkalinity Control Agent
- 2) 1 ppb Conqor 404 ( 11.76 ppg) / Corrosion Inhibitor
- 3) 4 ppb KLA-Gard ( 9.17 ppg) / Amine Acid Complex-Shale Stabilizer
- 4) 1ppb Mil Pac R / Sodium Carboxymethylcellulose-Filtration Control Agent
- 5) 12 ppb KCL / Potassium Chloride-inorganic Salt
- 6) Fresh Water 80 bbls
- 7) Air

**PRODUCTION INTERVAL**

1. Alpha 1655  
Salt Inhibitor
2. Mil-Carb  
Calcium Carbonate
3. Cottonseed Hulls  
Cellulose-Cottonseed Pellets – LCM
4. Mil-Seal  
Vegetable, Cotton & Cellulose-Based Fiber Blend – LCM
5. Clay-Trol  
Amine Acid Complex – Shale Stabilizer
6. Xan-Plex  
Viscosifier For Water Based Muds
7. Mil-Pac (All Grades)  
Sodium Carboxymethylcellulose – Filtration Control Agent
8. New Drill  
Anionic Polyacrylamide Copolymer Emulsion – Shale Stabilizer
9. Caustic Soda  
Sodium Hydroxide – Alkalinity Control
10. Mil-Lime  
Calcium Hydroxide – Lime
11. LD-9  
Polyether Polyol – Drilling Fluid Defoamer
12. Mil Mica  
Hydro-Biotite Mica – LCM

RECEIVED  
Office of Oil and Gas

AUG 21 2014

WV Department of  
Environmental Protection  
11/21/2014



13. Escaid 110  
Drilling Fluid Solvent – Aliphatic Hydrocarbon
14. Ligco  
Highly Oxidized Leonardite – Filtration Control Agent
15. Super Sweep  
Polypropylene – Hole Cleaning Agent
16. Sulfatrol K  
Drilling Fluid Additive – Sulfonated Asphalt Residuum
17. Sodium Chloride, Anhydrous  
Inorganic Salt
18. D-D  
Drilling Detergent – Surfactant
19. Terra-Rate  
Organic Surfactant Blend
20. W.O. Defoam  
Alcohol-Based Defoamer
21. Perma-Lose HT  
Fluid Loss Reducer For Water-Based Muds
22. Xan-Plex D  
Polysaccharide Polymer – Drilling Fluid Viscosifier
23. Walnut Shells  
Ground Cellulosic Material – Ground Walnut Shells – LCM
24. Mil-Graphite  
Natural Graphite – LCM
25. Mil Bar  
Barite – Weighting Agent
26. X-Cide 102  
Biocide
27. Soda Ash  
Sodium Carbonate – Alkalinity Control Agent
28. Clay Trol  
Amine Acid complex – Shale Stabilizer
29. Sulfatrol  
Sulfonated Asphalt – Shale Control Additive
30. Xanvis  
Viscosifier For Water-Based Muds
31. Milstarch  
Starch – Fluid Loss Reducer For Water Based Muds
32. Mil-Lube  
Drilling Fluid Lubricant

RECEIVED  
Office of Oil and Gas

AUG 21 2014

WV Department of  
Environmental Protection 11/21/2014



# Well Site Safety Plan

## Antero Resources

**Well Name:** Swisher Unit 2H, Swisher Unit 1H, Josie Unit 2H, Josie Unit 1H, New Milton Unit 1H, New Milton Unit 2H, Pup Unit 1H, and Pup Unit 2H

**Pad Location:** SWISHER PAD  
Doddridge County/ New Milton District

**GPS Coordinates:** Lat 39°12'37.73"/Long 80°39'58.07" (NAD83)

### Driving Directions:

From W Main Street and Neely Ave head west onto W Main Street, 0.4 miles. Turn right onto W Virginia 18 South, 6.8 miles. Turn left onto CO Route 25/Meathouse Fork 3.8 miles. Turn left onto lease road 0.1 miles, pad on left.

**EMERGENCY (24 HOUR) CONTACT 1-800-878-1373**

RECEIVED  
Office of Oil and Gas

SEP 08 2014

WV Department of  
Environmental Protection

11/21/2014

DCV  
9-3-2014

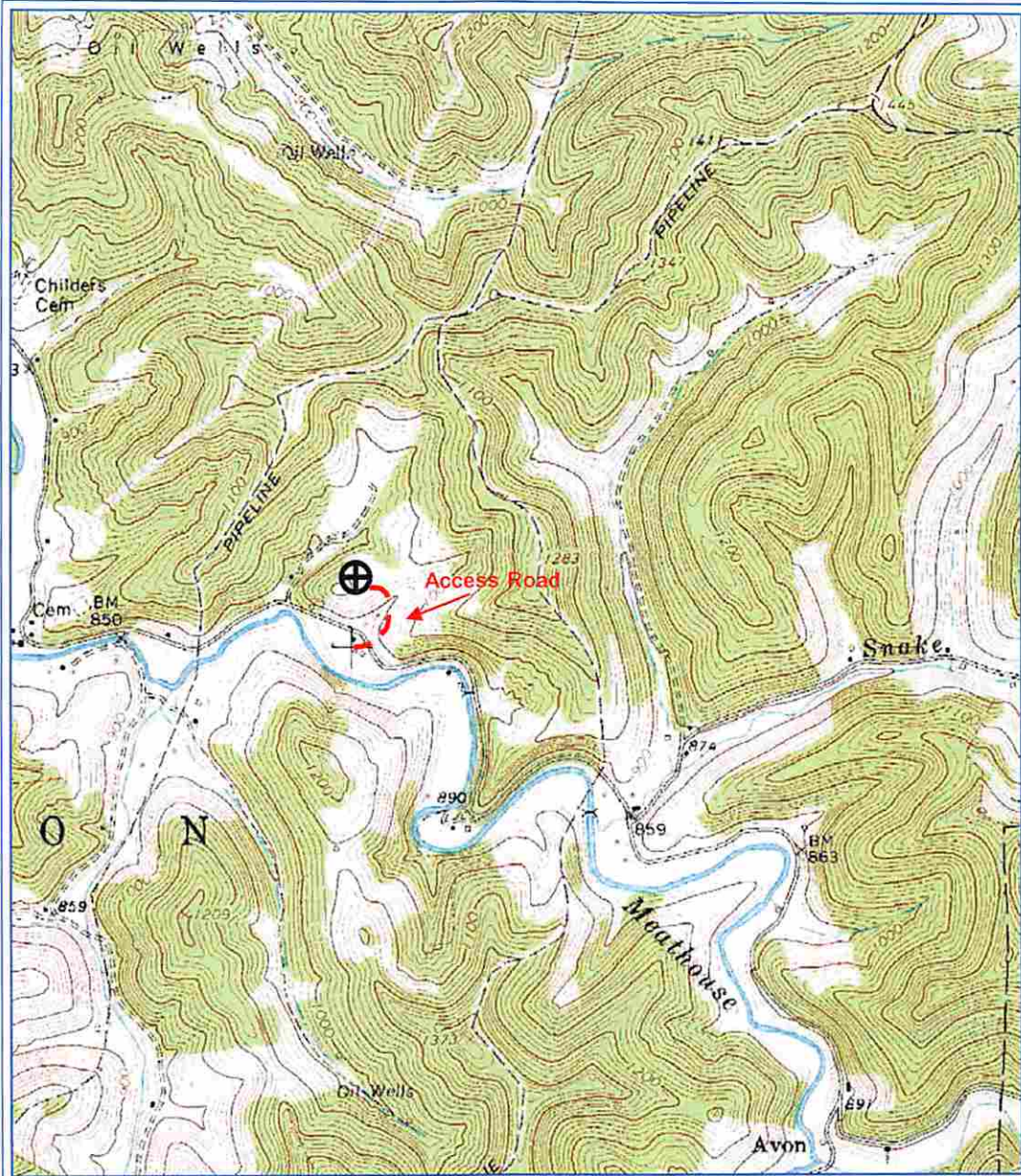

PETRA 3/19/2013 1:04:09 PM

### Antero Resources

Appalachian Basin

New Milton Unit 1H

Doddridge County

Ratio Scale = 1 : 24,000

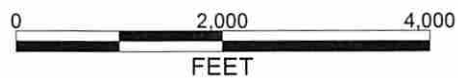

REMARKS  
 Quadrangle: New Milton  
 Watershed: Meathouse Fork  
 District: New Milton

By: TRO

**RECEIVED**  
 Office of Oil and Gas  
 AUG 21 2014  
 WV Department of  
 Environmental Protection  
 11/21/2014



**Antero Resources**  
Well No. New Milton Unit 1H  
Antero Resources Corporation

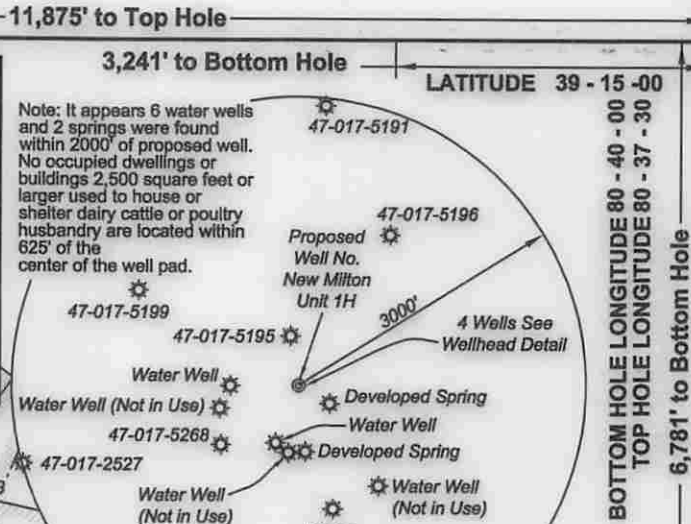

(+/-) Denotes Location of Well on United States Topographical Maps

| Line | Bearing    | Dist.   | Note "A"         |
|------|------------|---------|------------------|
| L1   | S 15°49' W | 1027.8' | Tangent Point    |
| L2   | S 10°36' E | 518.6'  | N: 260,742.55'   |
| L3   | S 79°35' W | 807.3'  | E: 1,668,738.34' |
| L4   | N 58°44' E | 454.1'  |                  |

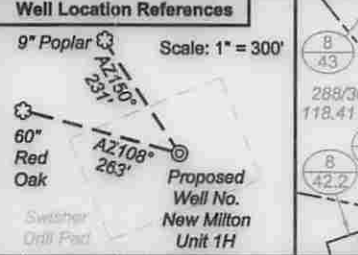

| Par.                       | TM 8 Surface Owner                         | Bk/Pg     | Acres |
|----------------------------|--|-----------|-------|
| 1                          | 49 Terry Gale Boyce                        | 200/30    | 4.00  |
| 2                          | 47 Euna Gay Engstrom                       | WB 38/36  | 3.00  |
| 3                          | 48 Ramona Boyce                            | WB 26/621 | 2.00  |
| 4                          | 34 Robert L. & Norma Jean Martin           | 147/193   | 25.00 |
| 5                          | 32 Roger A. McClain II & Stacy L. McClain  | 288/303   | 15.18 |
| 6                          | 44.2 Chris / Forrest DeWeese               | 256/586   | 1.00  |
| 7                          | 33 Marlin G. Kelly, et al                  | 294/665   | 36.75 |
| 8                          | 44.1 Chris / Forrest DeWeese               | 243/463   | 1.00  |
| 9                          | 22 Roger A. McClain II & Stacy L. McClain  | 288/303   | 0.55  |
| 10                         | 50 Ora E. Coffman III & Linda L. Coffman   | 211/674   | 1.98  |
| <b>TM 13 Surface Owner</b> |  |           |       |
| 11                         | 8 Darrell W. & Barbara Devericks           | 229/260   | 17.84 |
| 12                         | 35 Christopher R. Kelley & Brandi M. Trent | 242/688   | 1.03  |
| 13                         | 9 Leona Swisher                            | WB 33/535 | 56.99 |
| 14                         | 2 Dennis R. Cottrill                       | 293/508   | 40.25 |
| 15                         | 7 Dennis R. Cottrill                       | 293/508   | 17.67 |

**Legend**

- Proposed gas well
- Found corner, as noted
- Creek or Drain
- Existing Road
- Surface boundary (approx.)
- Surface tracts (approx.)
- Well (Active)
- Well (Plugged)

I, the undersigned, hereby certify that this plat is correct to the best of my knowledge and belief and shows all the information required by law and the rules issued and prescribed by the Department of Environmental Protection.

*Bradley D. Miller*  
**Bradley D. Miller, P.S. 2167**

FILE NO: 138-30-NM-13  
DRAWING NO: 138-13 New Milton 1H Well  
SCALE: 1" = 1200'  
MINIMUM DEGREE OF ACCURACY: Submeter  
PROVEN SOURCE OF ELEVATION: WVDOT, Bridgeport, WV

**STATE OF WEST VIRGINIA**  
DEPARTMENT OF ENVIRONMENTAL PROTECTION  
**OIL AND GAS DIVISION**

DATE: July 30 2014  
Operator's Well No. New Milton Unit 1H  
API WELL NO 47-017-06582  
STATE COUNTY PERMIT

WELL TYPE:  OIL  GAS  LIQUID INJECTION  WASTE DISPOSAL  
(IF GAS) PRODUCTION:  STORAGE  DEEP  SHALLOW  
LOCATION: ELEVATION: 976' WATERSHED: Meathouse Fork QUADRANGLE: New Milton  
DISTRICT: New Milton COUNTY: Doddridge  
SURFACE OWNER: Leona Swisher ACREAGE: 56.99  
ROYALTY OWNER: Marlin Guy Kelley; F. P. Burbridge, et al; W. H. H. Douglas, et ux; Gary W. Douglass LEASE NO: 20215 ACREAGE: 17.84; 17.67; 37  
PROPOSED WORK:  DRILL  CONVERT  DRILL DEEPER  FRACTURE OR STIMULATE  PLUG OFF OLD FORMATION  
 PERFORATE NEW FORMATION  OTHER PHYSICAL CHANGE IN WELL (SPECIFY) 7,200' TVD  
 PLUG AND ABANDON  CLEAN OUT AND REPLUG TARGET FORMATION: Marcellus Shale ESTIMATED DEPTH: 15,900' MD

WELL OPERATOR: Antero Resources Corporation DESIGNATED AGENT: Dianna Stamper - CT Corporation System  
ADDRESS: 1615 Wynkoop Street ADDRESS: 5400 D Big Tyler Road  
Denver, CO 80202 Charleston, WV 25313

**Notes:**  
West Virginia Coordinate System of 1927, North Zone based upon Differential GPS Measurements.  
Well No. New Milton Unit 1H Top Hole coordinates are N: 260,888.42' Latitude: 39°12'37.45"  
E: 1,669,532.39' Longitude: 80°39'58.59"  
Bottom Hole coordinates are N: 268,529.52' Latitude: 39°13'52.56"  
E: 1,666,367.53' Longitude: 80°40'40.07"  
UTM Zone 17, NAD 1983  
Top Hole Coordinates Bottom Hole Coordinates  
N: 4,340,188.433m N: 4,342,500.190m  
E: 528,827.371m E: 527,824.357m  
Plat orientation and corner and well references are based upon the grid north meridian.  
Well location references are based upon the magnetic meridian.

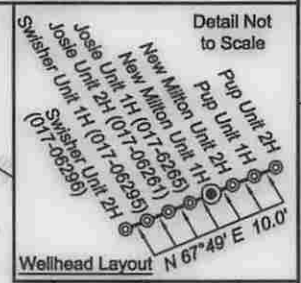

DATE: July 30 2014  
Operator's Well No. New Milton Unit 1H  
API WELL NO 47-017-06582  
STATE COUNTY PERMIT

WELL TYPE:  OIL  GAS  LIQUID INJECTION  WASTE DISPOSAL  
(IF GAS) PRODUCTION:  STORAGE  DEEP  SHALLOW  
LOCATION: ELEVATION: 976' WATERSHED: Meathouse Fork QUADRANGLE: New Milton  
DISTRICT: New Milton COUNTY: Doddridge  
SURFACE OWNER: Leona Swisher ACREAGE: 56.99  
ROYALTY OWNER: Marlin Guy Kelley; F. P. Burbridge, et al; W. H. H. Douglas, et ux; Gary W. Douglass LEASE NO: 20215 ACREAGE: 17.84; 17.67; 37  
PROPOSED WORK:  DRILL  CONVERT  DRILL DEEPER  FRACTURE OR STIMULATE  PLUG OFF OLD FORMATION  
 PERFORATE NEW FORMATION  OTHER PHYSICAL CHANGE IN WELL (SPECIFY) 7,200' TVD  
 PLUG AND ABANDON  CLEAN OUT AND REPLUG TARGET FORMATION: Marcellus Shale ESTIMATED DEPTH: 15,900' MD

WELL OPERATOR: Antero Resources Corporation DESIGNATED AGENT: Dianna Stamper - CT Corporation System  
ADDRESS: 1615 Wynkoop Street ADDRESS: 5400 D Big Tyler Road  
Denver, CO 80202 Charleston, WV 25313