

AS DRILLED BHL is located on topo map 7,541 feet south of Latitude: 39° 12' 30"
 AS DRILLED SHL is located on topo map 14,382 feet south of Latitude: 39° 12' 30"

AS DRILLED BHL is located on topo map 55 feet west of Longitude: 80° 42' 30"
 AS DRILLED SHL is located on topo map 11,107 feet west of Longitude: 80° 42' 30"

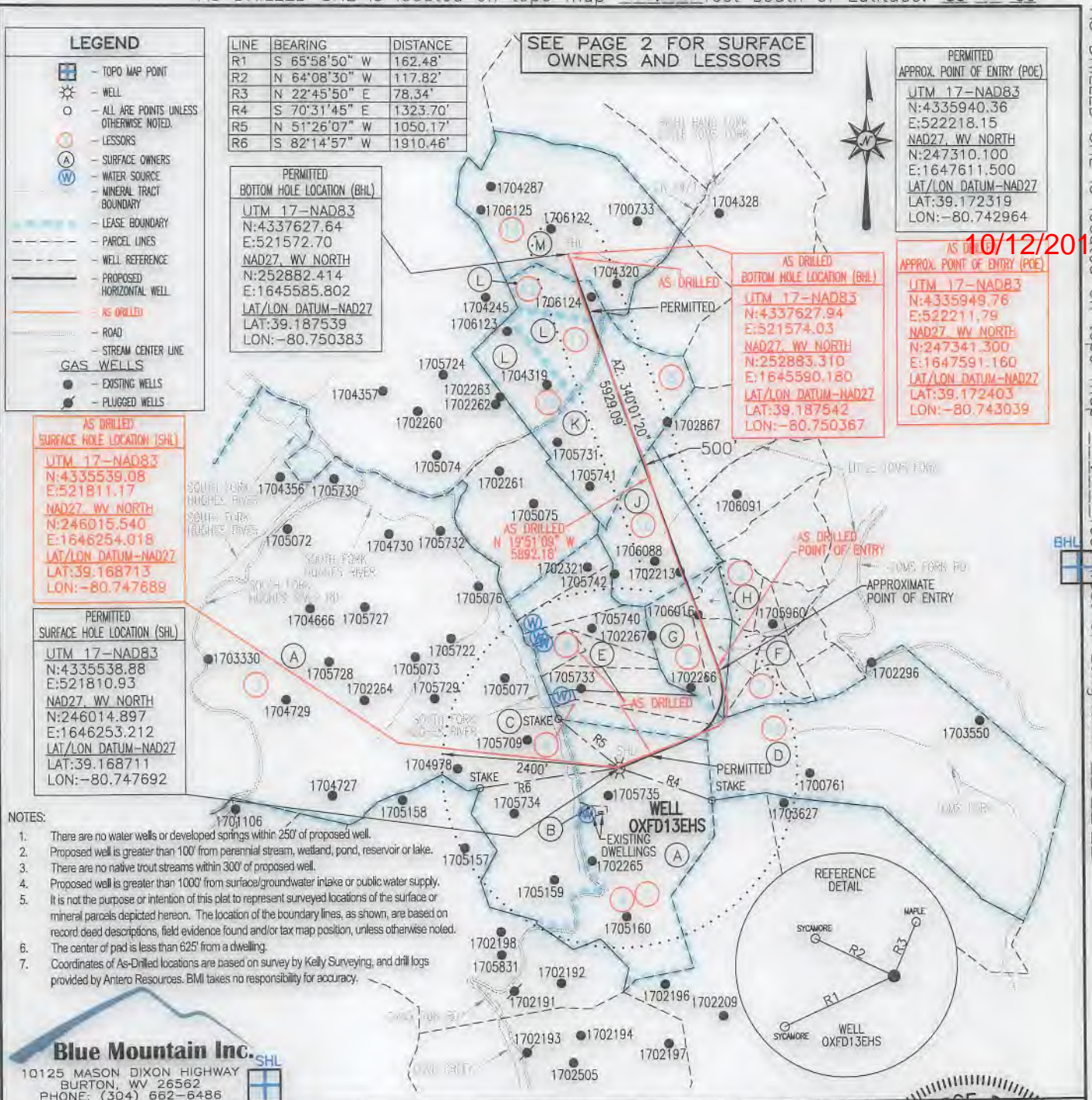

Blue Mountain Inc.
 10125 MASON DIXON HIGHWAY
 BURTON, WV 26562
 PHONE: (304) 662-6486

I, THE UNDERSIGNED, HEREBY CERTIFY THAT THIS PLAT IS CORRECT TO THE BEST OF MY KNOWLEDGE AND BELIEF AND SHOWS ALL THE INFORMATION REQUIRED BY LAW AND THE REGULATIONS ISSUED AND PRESCRIBED BY THE DEPARTMENT OF ENVIRONMENTAL PROTECTION.

Signed: *George D. Six*

R.P.E.: _____ L.L.S.: P.S. No. 2000

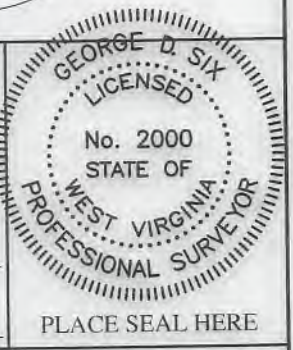

(+) DENOTES LOCATION OF WELL ON UNITED STATES TOPOGRAPHIC MAPS WVDEP

OFFICE OF OIL & GAS
 601 57TH STREET
 CHARLESTON, WV 25304

Well Type: Oil Waste Disposal Production Deep
 Gas Liquid Injection Storage Shallow

WATERSHED: SOUTH FORK HUGHES RIVER ELEVATION: 1,152.4'±

COUNTY/DISTRICT: DODDRIDGE / SOUTHWEST QUADRANGLE: NEW MILTON, WV 7.5' (SHL) & OXFORD, WV 7.5' (BHL)

SURFACE OWNER: I. L. (IKE) MORRIS ACREAGE: 6603.75±

OIL & GAS ROYALTY OWNER: S. W. STOUT ET AL, J. P. MORGAN CHASE BANK & CLARENCE E. SIGLEY, TRUSTEE ACREAGE: 1349.310±

DRILL CONVERT DRILL DEEPER REDRILL FRACTURE OR STIMULATE
 PLUG OFF OLD FORMATION PERFORATE NEW FORMATION PLUG & ABANDON
 CLEAN OUT & REPLUG OTHER CHANGE (SPECIFY): _____

TARGET FORMATION: MARCELLUS ESTIMATED DEPTH: TVD: 6,816'± TMD: 13,695'±

WELL OPERATOR ANTERO RESOURCES CORPORATION DESIGNATED AGENT DIANNA STAMPER-CT CORPORATION SYSTEM
 Address 1615 WYNKOOP STREET Address 5400 D BIG TYLER ROAD
 City DENVER State CO Zip Code 80202 City CHARLESTON State WV Zip Code 25313

4701700378E 10/12/2018

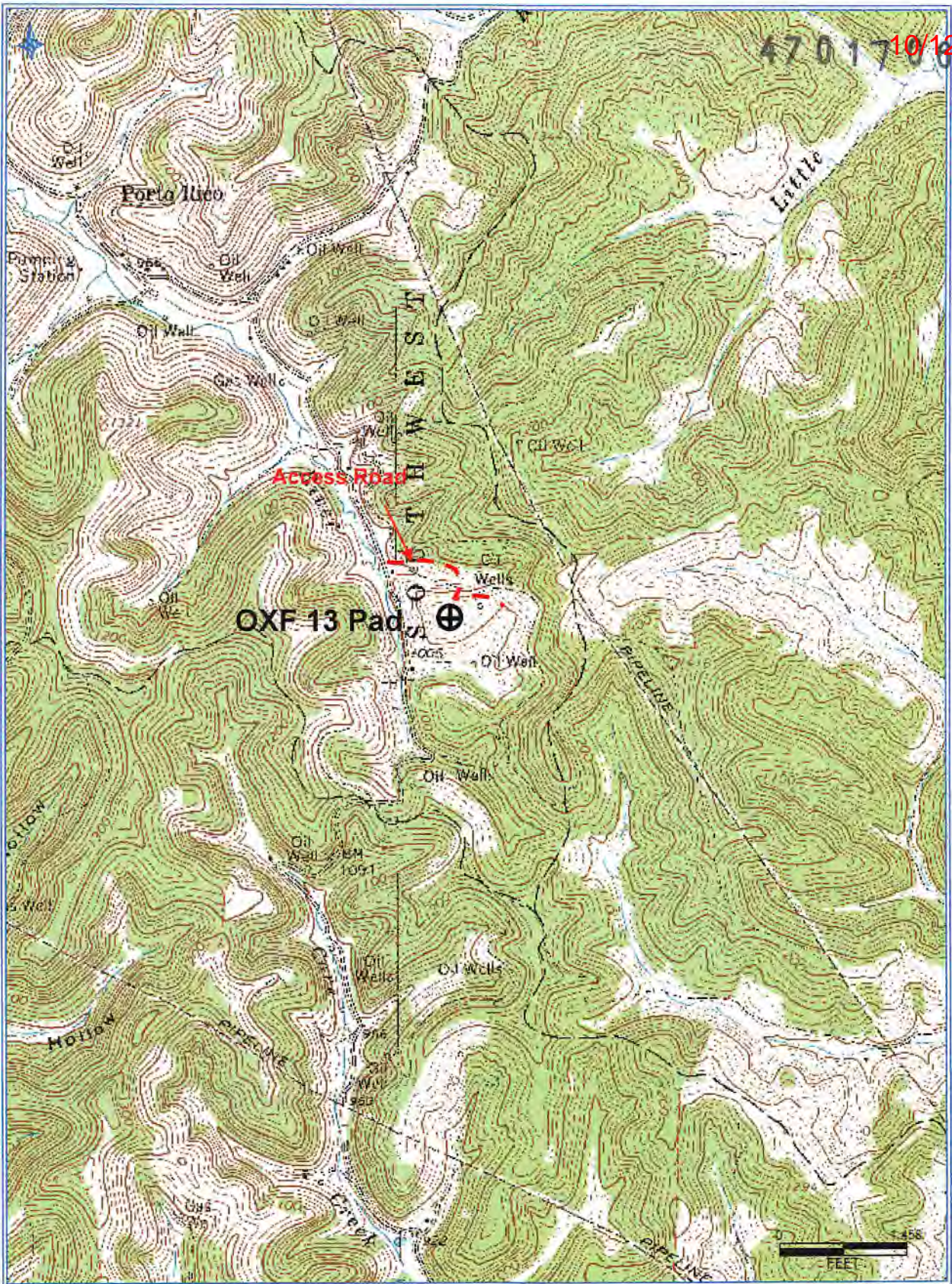

Antero Resources Corporation
 Appalachian Basin
 OXF 13 Pad
 Ritchie County

Quadrangle: New Milton
 Watershed: South Fork Hughes River
 District: Doddridge
 Date: 6-11-2018

RECEIVED
 Office of Oil and Gas
 JUN 14 2018
 WV Department of
 Environmental Protection