

Well is located on topo map 14,403 feet south of Latitude: 39° 12' 30"

Well is located on topo map 11,129 feet west of Longitude: 80° 42' 30"

| | SURFACE OWNER | DIST-TM/PAR |
|---|---|-------------|
| A | I. L. (IKE) MORRIS | 7-10/2 |
| B | JERRY L. & SHARON LEGGETT (SURV) | 7-15/3.1 |
| C | BUNTING TYLER GARRETT C/O LENORA BUNTING | 7-15/1 |
| D | LINEY MCKINNEY | 7-15/1.6 |
| E | CHARLES ALAN SCHNEIDER | 6-18/1.6 |
| F | JEFFREY LYNN & LINEY ELAINE MCKINNEY (SURV) | 7-15/1.1 |
| G | MARIE E. HYDE & RICHARD E. BAKER (SURV) | 7-15/1.5 |
| H | KEVIN L. & TERESA A. MULLEN (SURV) | 7-15/1.3 |
| J | KEVIN L. & TERESA A. MULLEN (SURV) | 7-15/1.2 |
| K | ROBERT K. SWIGER | 7-15/1.4 |
| L | DEBRA KAY HUDAK | 6-14/17 |
| M | DEBRA KAY HUDAK | 7-11/6 |
| N | KEY OIL COMPANY | 7-11/1 |

NOTES:

- There are no water wells or developed springs within 250' of proposed well.
- The center of pad is less than 625' from a dwelling.
- Proposed well pad is greater than 100' from perennial stream, wetland, pond, reservoir or lake.
- There are no native trout streams within 300' of proposed well.
- Proposed well is greater than 1000' from surface/groundwater intake or public water supply.
- It is not the purpose or intention of this plat to represent surveyed locations of the surface or mineral parcels depicted herein. The location of the boundary lines, as shown, are based on record deed descriptions, field evidence found and/or tax map position, unless otherwise noted.

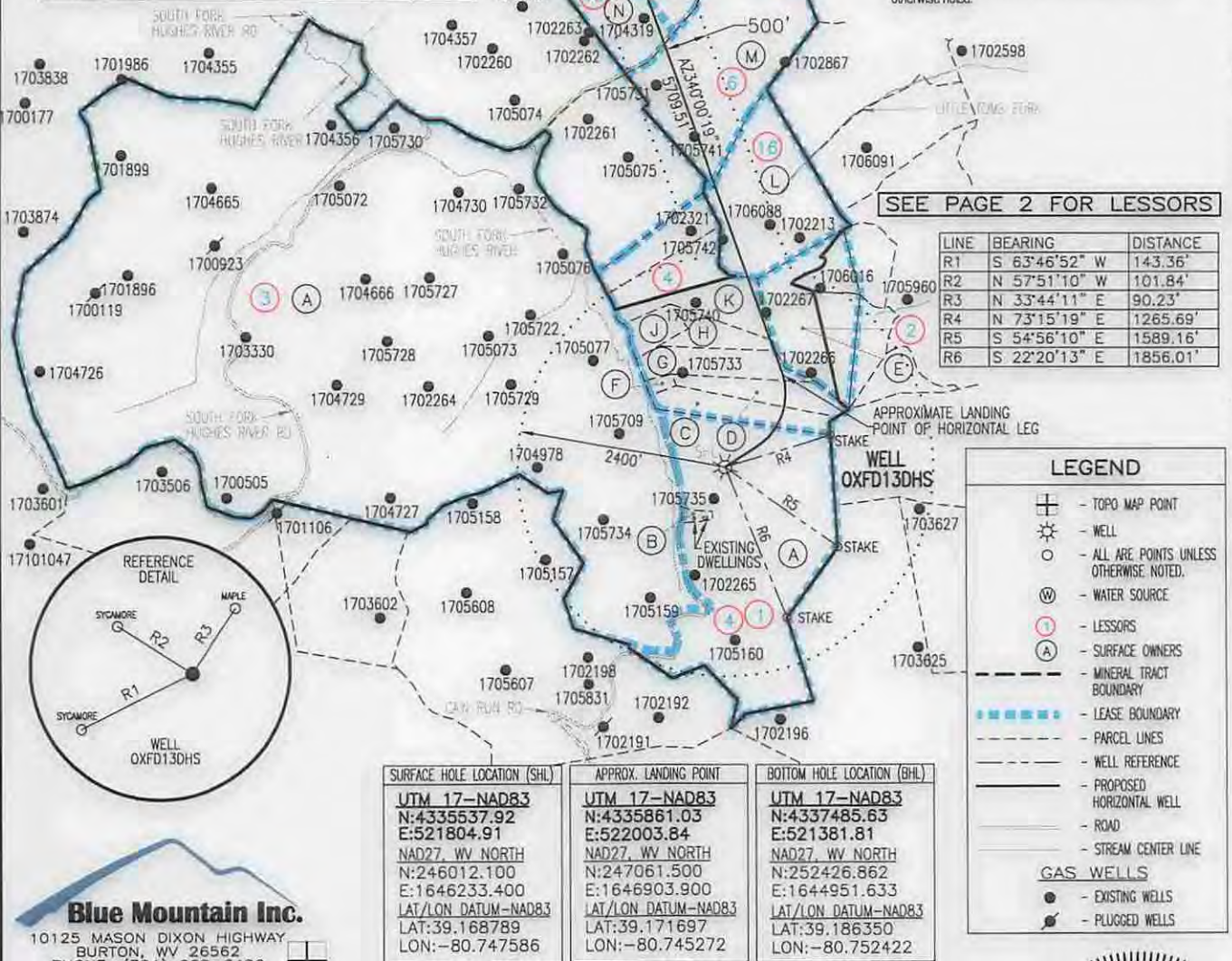

Blue Mountain Inc.
10125 MASON DIXON HIGHWAY
BURTON, WV 26562
PHONE: (304) 662-6486

FILE #: OXFD13DHS

DRAWING #: OXFD13DHS

SCALE: 1" = 2000'

MINIMUM DEGREE OF ACCURACY: 1/2500

PROVEN SOURCE OF ELEVATION: U.S.G.S. MONUMENT THOMAS 1498.81'

I, THE UNDERSIGNED, HEREBY CERTIFY THAT THIS PLAT IS CORRECT TO THE BEST OF MY KNOWLEDGE AND BELIEF AND SHOWS ALL THE INFORMATION REQUIRED BY LAW AND THE REGULATIONS ISSUED AND PRESCRIBED BY THE DEPARTMENT OF ENVIRONMENTAL PROTECTION.

Signed: *[Signature]*

R.P.E.: L.L.S.: P.S. No. 2000



PLACE SEAL HERE

(+) DENOTES LOCATION OF WELL ON UNITED STATES TOPOGRAPHIC MAPS WVDEP
OFFICE OF OIL & GAS
601 57TH STREET
CHARLESTON, WV 25304



DATE: APRIL 2, 2015
OPERATOR'S WELL #: OXFD13DHS
API WELL #: 47 17 **06577400**
STATE COUNTY PERMIT

Well Type: Oil Waste Disposal Production Deep
 Gas Liquid Injection Storage Shallow

WATERSHED: SOUTH FORK HUGHES RIVER ELEVATION: 1,152.4'±

COUNTY/DISTRICT: DODDRIDGE / SOUTHWEST QUADRANGLE: NEW MILTON, WV 7.5'

SURFACE OWNER: I. L. (IKE) MORRIS ACREAGE: 6603.75±

OIL & GAS ROYALTY OWNER: S.W. STOUT ET AL ACREAGE: 1078.385±

DRILL CONVERT DRILL DEEPER REDRILL FRACTURE OR STIMULATE
PLUG OFF OLD FORMATION PERFORATE NEW FORMATION PLUG & ABANDON
CLEAN OUT & REPLUG OTHER CHANGE (SPECIFY):

TARGET FORMATION: MARCELLUS ESTIMATED DEPTH: TVD: 7,050'± TMD: 14,162.12±

WELL OPERATOR CNX GAS COMPANY LLC DESIGNATED AGENT MATTHEW IMRICH

Address P.O. BOX 1248 Address P.O. BOX 1248

City JANE LEW State WV Zip Code 26378 City JANE LEW State WV Zip Code 26378

04/17/2015

OXFD13DHS

PAGE 2 OF 2

| PARCEL | LESSOR |
|--------------|---|
| 1,4,3 &16 | S.W. STOUT, ET AL |
| 2 | CLARENCE E. SIGLEY, TRUSTEE |
| 6 | J.P. MORGAN CHASE BANK, N.A, TRUSTEE OF S.A. SMITH & C. BURKE MORRIS, TRUST |
| | J.P. MORGAN CHASE BANK, N.A, TRUSTEE OF THE WILL E. MORRIS, TRUST |
| | DORIS J. FLINT |
| | STEVEN GERARD HORAK |
| | BETTY BOOTH RADER |
| | RICHARD E. RADER |
| | WAYNE E. RADER ET UX |
| | PAMELA K. CORNELL |
| | DOUGLAS SMITH, INDIVIDUALLY & AS CO-EXECUTOR OF THE ESTATE OF FRED A WYLENE SMITH, DECEASED, & PATRICIA SMITH, HIS WIFE |
| | DOUGLAS SMITH, INDIVIDUALLY & AS CO-EXECUTOR OF THE ESTATE OF FRED A WYLENE SMITH, DECEASED & JO BETH SMITH, HIS WIFE |
| | PAUL MANLEY |
| | DENISE HOWARD, ET VIR |
| | WILLIAM GREENLEAF, ET UX |
| | ED HUDAK |
| | PAULINE SUMMERS |
| | GENEVIEVE SUMMERS |
| | MARY LOU GEISLER, AIF FOR KATHLEEN SUMMERS |
| | HUBERT C. GAINER |
| | M.L. HARDING |
| | PEGGY YOUNG BATTEN |
| | CLARENCE F. GAINER |
| | JACQUELINE GAINER |
| | HERBERT A. DARNELL |
| | WILLIAM GAINER |
| | ROBERT GAINER |
| | LUCILLE BOLTE |
| | STEVE BOLTE |
| | KATHRYN SUMMERS |
| | CECIL ROBINSON |
| 10,11& 12 | J.P. MORGAN CHASE BANK, N.A, TRUSTEE OF S.A. SMITH & C. BURKE MORRIS, TRUST |
| | J.P. MORGAN CHASE BANK, N.A, TRUSTEE OF THE WILL E. MORRIS, TRUST |
| | CHAD W. JOHNSON |
| | JAMES D. POWELL II |
| | CYNTHIA FAYE POWELL |
| | LINDA FREDERICK |
| | LESLIE FREDERICK |
| | EMMANUEL LUTHERAN CHURCH |
| | VADA BARNETT |
| | JO ANN B. WATERS, ET VIR |
| | UDELLA MAE PROUDFOOT BARNETT |
| | LESLIE FREDERICK, AIF FOR BETTY J. BARNETT |
| | GENEVIEVE STOUT SUMMERS |
| | KATHLEEN C. SUMMERS, BY MARY LOU DEISLER HER AIF |
| | KATHRYN SUMMERS |
| | PAULINE SUMMERS |

47-017-06577 MOD

| SURFACE HOLE LOCATION (SHL) | APPROX. LANDING POINT | BOTTOM HOLE LOCATION (BHL) |
|---|---|---|
| UTM 17-NAD83 N:4335537.92 E:521804.91 NAD27, WV NORTH N:246012.100 E:1646233.400 LAT/LON DATUM-NAD83 LAT:39.168789 LON:-80.747586 | UTM 17-NAD83 N:4335861.03 E:522003.84 NAD27, WV NORTH N:247061.500 E:1646903.900 LAT/LON DATUM-NAD83 LAT:39.171697 LON:-80.745272 | UTM 17-NAD83 N:4337485.63 E:521381.81 NAD27, WV NORTH N:252426.862 E:1644951.633 LAT/LON DATUM-NAD83 LAT:39.186350 LON:-80.752422 |

APRIL 2, 2015