



CNX



Borehole: <b>Original Borehole</b>	Well: <b>OXF-13D-HS</b>	Field: <b>WV Doddridge Co (NAD 27)</b>	Structure: <b>Patterson 805</b>
Gravity & Magnetic Parameters Model: <b>HDOM 2015</b> Dip: <b>64.63°</b> Date: <b>04-Jul-2015</b> MagDec: <b>-7.79°</b> FS: <b>83236.632mT</b> Gravity FS: <b>999.501mgn (9.80665 Based)</b>	Surface Location NAD27 West Virginia State Plane, Northern Zone, US Feet Lat: <b>N 39 10 7.33</b> Northing: <b>24612.119US</b> Grid Conv: <b>-0.7856"</b> Lon: <b>W 80 44 51.54</b> Easting: <b>1646231.379US</b> Scale Fact: <b>0.9997239</b>	Miscellaneous Slot: <b>OXF-13D-HS</b> TVD Ref: <b>KB(1191.11ft above MSL)</b> Plan: <b>CNX OXF-13D-HS Rev1 SLS 20Jul16</b>	

Target Description	Section	Orientation	Latitude	Longitude	Northing	Easting	TVD	Vloc	ICPSG1	ICPSG2
OXF-13D-HS-13D-HS	Platino	N/A	N 39 10 7.33	W 80 44 51.54	24612.11	1646231.38	119.11	0.09	6.36	6.36
OXF-13D-HS-13D-HS	Platino	N/A	N 39 10 7.33	W 80 44 51.54	24612.11	1646231.38	119.11	0.09	6.36	6.36
OXF-13D-HS-13D-HS	Platino	N/A	N 39 10 7.33	W 80 44 51.54	24612.11	1646231.38	119.11	0.09	6.36	6.36
OXF-13D-HS-13D-HS	Platino	N/A	N 39 10 7.33	W 80 44 51.54	24612.11	1646231.38	119.11	0.09	6.36	6.36
OXF-13D-HS-13D-HS	Platino	N/A	N 39 10 7.33	W 80 44 51.54	24612.11	1646231.38	119.11	0.09	6.36	6.36

Critical Point	ICD	INCL	AZIM	TVD	VSEC	ICPSG1	ICPSG2	DLB
Top	1190.00	17.00	93.00	604.00	121.00	141.54	773.34	
Top of Hole 200'	610.00	17.00	93.00	604.00	121.00	141.54	773.34	0.00
Top of Hole 100'	510.00	17.00	93.00	604.00	121.00	141.54	773.34	0.00
Landmark Point	1434.44	91.00	349.00	604.00	400.00	376.61	776.81	49.00
OXF-13D-HS-BRL	1389.64	91.00	349.00	604.00	397.04	374.14	774.14	0.00

FAIT	Seq	Survey Tool	Vendor/Type	Head Size (in)	SRP Rate (in/hr)	MD Rate (in/hr)	MD To (ft)	Survey Frequency (Hz)	SRP Rate (ft/min)	MD Rate (ft/min)	Comments/Condition
1	1	SLS_NGSDH0707070707070707	CNC	11.6	33.375	0	29	Act Slow	0.73	0.73	
1	2	SLS_NGSDH0707070707070707	CNC	11.6	33.375	29	6900	Act Slow	0.41	1.13	
1	3	SLS_NGSDH0707070707070707	CNC	11.6	33.375	1090	2704.5	Act Slow	0.16	0.90	
1	4	SLS_NGSDH0707070707070707	CNC	11.6	33.375	1704.5	3900	Act Slow	0.28	0.94	
1	5	SLS_NGSDH0707070707070707	CNC	8.75	8.8	3800	8105.5	Act Slow	21.87	9.93	
1	6	SLS_NGSDH0707070707070707	CNC	8.5	8.5	8105.5	10454.04	1998	177.28	17.63	

From/To	To/To	Action
1190.00	6450.00	Drill Target
1190.00	6450.00	Maximum Az 30.00°
6450.00	7200.00	From 9004.00 N TO 9102.00 N 4 TVD
7200.00	7200.00	Curve 18.30°/100'
7200.00	7200.00	From Az 12.00° to 31.00°
7200.00	7200.00	From Az 31.00° to 34.24°
7200.00	7200.00	From 9102.00 N TO 9102.00 N 4 TVD
7200.00	7200.00	Drill Target
7200.00	7200.00	Maximum Az 34.24°
7200.00	7200.00	From 9102.00 N TO 9102.00 N 4 TVD
7200.00	7200.00	From Az 34.24° to 34.24°
7200.00	7200.00	From 9102.00 N TO 9102.00 N 4 TVD
7200.00	7200.00	Drill Target
7200.00	7200.00	Maximum Az 34.24°
7200.00	7200.00	From 9102.00 N TO 9102.00 N 4 TVD

Tool	Rate	Condition
CNC OXF-13D-HS-13D-HS	11.6	Act Slow
CNC OXF-13D-HS-13D-HS	11.6	Act Slow
CNC OXF-13D-HS-13D-HS	11.6	Act Slow
CNC OXF-13D-HS-13D-HS	11.6	Act Slow
CNC OXF-13D-HS-13D-HS	11.6	Act Slow
CNC OXF-13D-HS-13D-HS	11.6	Act Slow
CNC OXF-13D-HS-13D-HS	11.6	Act Slow
CNC OXF-13D-HS-13D-HS	11.6	Act Slow
CNC OXF-13D-HS-13D-HS	11.6	Act Slow
CNC OXF-13D-HS-13D-HS	11.6	Act Slow

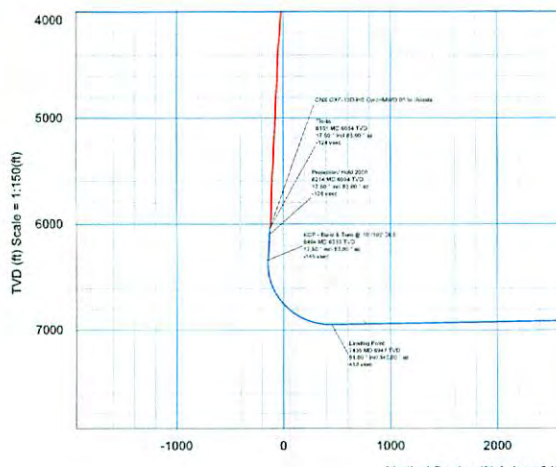
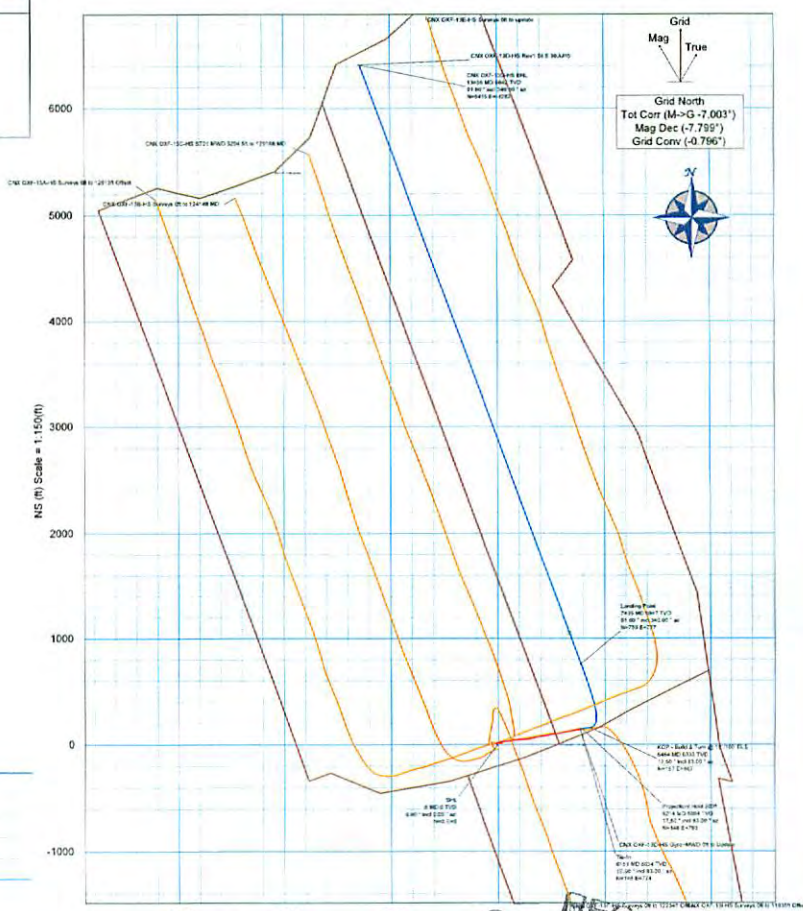

RECEIVED  
Office of Oil and Gas  
MAR 21 2016  
WV Department of Environmental Protection  
CONTROLLED  
DATE: \_\_\_\_\_ BY: \_\_\_\_\_  
REVISION: \_\_\_\_\_  
DRAWN BY: \_\_\_\_\_  
CHECKED BY: \_\_\_\_\_

Vertical Section (ft) Azim = 340.28° Scale = 1:150(ft) Origin = 0N-S, 0E-W

ACTUAL WELLPATH REPORT (CSV version)

Survey Date:

Customer: Consol Energy

Job:

Well: OXFD13DHS

Field: Marcellus Shale

Rig: Patterson / UTI # 805

Location: Doddridge Co. WV

MD	INC	AZI	TVD	CL	SECT	RCN	RCE	CLDIST	CLDIR	DLS	TEMP
feet	deg	deg	feet	feet	feet	feet	feet	feet	deg	deg/100ft	F
0.00	0.00	0.00	0.00	0.00	0.00	0.00	0.00	0.01	224.15	-999.25	
104.50	0.65	267.78	104.49	104.50	0.18	-0.03	-0.60	0.60	267.38	0.62	
204.50	0.50	276.12	204.49	100.00	0.54	0.00	-1.60	1.60	269.90	0.17	
304.50	0.34	273.28	304.49	100.00	0.84	0.06	-2.33	2.33	271.49	0.16	
404.50	0.44	276.79	404.48	100.00	1.13	0.12	-3.00	3.01	272.35	0.10	
504.50	0.63	272.96	504.48	100.00	1.51	0.20	-3.94	3.94	272.86	0.19	
604.50	0.42	293.92	604.47	100.00	1.98	0.37	-4.82	4.83	274.44	0.28	
704.50	0.45	262.46	704.47	100.00	2.31	0.47	-5.54	5.56	274.86	0.24	
804.50	0.29	310.18	804.47	100.00	2.62	0.58	-6.13	6.15	275.43	0.33	
904.50	0.63	320.71	904.47	100.00	3.35	1.17	-6.67	6.77	279.96	0.35	
1004.50	0.57	327.42	1004.46	100.00	4.36	2.02	-7.28	7.56	285.47	0.09	
1104.50	0.43	276.04	1104.46	100.00	5.00	2.47	-7.92	8.30	287.34	0.45	
1204.50	0.34	298.38	1204.46	100.00	5.39	2.66	-8.56	8.96	287.24	0.17	
1304.50	0.58	343.33	1304.45	100.00	6.11	3.28	-8.97	9.55	290.10	0.42	
1404.50	0.52	334.71	1404.45	100.00	7.07	4.18	-9.30	10.20	294.17	0.10	
1504.50	0.46	340.63	1504.44	100.00	7.92	4.97	-9.63	10.84	297.27	0.08	
1604.50	0.42	342.77	1604.44	100.00	8.69	5.69	-9.87	11.40	299.97	0.04	
1704.50	0.63	300.31	1704.44	100.00	9.48	6.32	-10.46	12.22	301.16	0.43	
1804.50	0.66	273.12	1804.43	100.00	10.12	6.63	-11.51	13.28	299.95	0.30	
1904.50	0.11	280.68	1904.43	100.00	10.40	6.68	-12.18	13.89	298.75	0.55	
2004.50	0.36	315.20	2004.43	100.00	10.73	6.92	-12.49	14.28	298.99	0.28	
2104.50	0.47	311.68	2104.42	100.00	11.37	7.42	-13.02	14.98	299.67	0.11	
2204.50	0.50	265.41	2204.42	100.00	11.85	7.65	-13.76	15.75	299.08	0.38	
2304.50	0.29	267.15	2304.42	100.00	12.04	7.61	-14.45	16.33	297.77	0.21	
2404.50	0.40	312.66	2404.42	100.00	12.42	7.83	-14.96	16.88	297.63	0.28	
2504.50	0.65	299.21	2504.41	100.00	13.15	8.34	-15.71	17.79	297.97	0.28	
2604.50	0.59	267.85	2604.41	100.00	13.74	8.60	-16.72	18.80	297.22	0.34	
2704.50	0.49	293.21	2704.40	100.00	14.18	8.75	-17.63	19.68	296.40	0.26	
2804.50	0.63	298.21	2804.40	100.00	14.88	9.18	-18.50	20.65	296.38	0.15	
2925.50	0.61	292.00	2925.39	121.00	15.81	9.73	-19.69	21.96	296.31	0.06	
3020.50	0.59	294.35	3020.39	95.00	16.48	10.13	-20.60	22.96	296.17	0.03	
3115.50	0.60	298.39	3115.38	95.00	17.19	10.56	-21.48	23.94	296.18	0.05	
3210.50	3.78	76.20	3210.32	95.00	17.24	11.55	-18.88	22.13	301.45	4.47	
3306.50	6.98	74.89	3305.88	96.00	16.45	13.82	-10.17	17.16	323.65	3.34	
3400.50	9.29	72.82	3398.93	94.00	15.65	17.55	2.59	17.74	8.40	2.48	
3495.50	13.51	80.36	3492.04	95.00	13.37	21.68	20.87	30.09	43.91	4.70	
3590.50	17.29	82.58	3583.61	95.00	8.42	25.36	45.82	52.37	61.03	4.03	
3685.50	17.37	81.80	3674.30	95.00	2.58	29.21	73.85	79.42	68.42	0.26	
3780.50	17.03	81.94	3765.05	95.00	-3.07	33.18	101.66	106.94	71.92	0.36	
3875.50	16.83	83.07	3855.94	95.00	-8.92	36.79	129.09	134.23	74.09	0.41	
3970.50	17.08	83.70	3946.81	95.00	-15.21	39.98	156.61	161.63	75.68	0.33	
4064.50	17.34	85.39	4036.60	94.00	-22.06	42.62	184.29	189.15	76.98	0.60	
4159.50	16.41	83.97	4127.51	95.00	-28.93	45.17	211.75	216.51	77.96	1.07	
4253.50	15.41	86.84	4217.91	94.00	-35.63	47.25	237.42	242.08	78.74	1.35	
4348.50	16.33	86.63	4309.28	95.00	-42.99	48.73	263.36	267.83	79.52	0.97	
4442.50	17.95	83.25	4399.11	94.00	-49.96	51.21	290.94	295.41	80.02	2.02	
4538.50	18.53	74.74	4490.30	96.00	-54.47	56.97	320.35	325.38	79.92	2.84	
4632.50	16.95	71.37	4579.83	94.00	-55.89	65.28	347.75	353.82	79.37	2.00	
4727.50	16.77	80.45	4670.76	95.00	-58.57	71.98	374.39	381.24	79.12	2.00	
4822.50	16.09	83.82	4761.89	95.00	-64.08	75.67	400.99	408.07	79.31	1.23	
4917.50	15.27	80.94	4853.35	95.00	-69.47	79.05	426.44	433.70	79.50	0.98	
5011.50	15.20	77.43	4944.05	94.00	-73.30	83.69	450.69	458.39	79.48	0.96	
5106.50	15.85	79.83	5035.58	95.00	-77.00	88.69	475.61	483.81	79.44	0.96	
5200.50	16.81	78.77	5125.79	94.00	-81.13	93.60	501.58	510.24	79.43	1.03	
5295.50	17.74	79.84	5216.51	95.00	-85.57	98.83	529.30	538.45	79.42	0.65	
5390.50	17.88	81.82	5306.95	95.00	-90.89	103.46	557.98	567.49	79.50	1.27	
5484.50	17.60	78.29	5396.49	94.00	-95.75	108.39	586.18	596.12	79.44	0.94	
5579.50	16.92	81.66	5487.21	95.00	-100.48	113.31	613.93	624.30	79.44	0.94	
5674.50	16.56	78.82	5578.19	95.00	-105.22	117.95	640.89	651.65	79.57	0.94	

RECEIVED  
 Office of Oil and Gas  
 MAR 24 2016  
 WV Department of  
 Environmental Protection

5769.50	16.44	79.13	5669.27	95.00	-109.30	123.11	667.37	678.63	79.55	0.16	
5864.50	15.89	76.01	5760.52	95.00	-112.67	128.78	693.19	705.05	79.48	1.08	
5960.50	16.35	76.05	5852.74	96.00	-115.34	135.22	719.06	731.66	79.35	0.48	
6055.50	17.33	78.47	5943.67	95.00	-118.70	141.27	745.90	759.16	79.28	1.27	
6150.50	17.50	83.00	6034.32	95.00	-123.86	145.84	773.94	787.56	79.33	1.44	
6224.00	17.50	83.30	6104.42	73.50	-128.78	148.48	795.88	809.62	79.43	0.12	111.87
6318.00	15.30	79.42	6194.59	94.00	-133.94	152.40	822.12	836.12	79.50	2.61	115.48
6411.00	13.89	72.51	6284.59	93.00	-136.32	158.01	844.83	859.48	79.41	2.41	122.71
6458.00	18.03	58.57	6329.79	47.00	-135.06	163.50	856.42	871.89	79.19	11.95	122.71
6505.00	21.10	42.90	6374.10	47.00	-129.69	173.50	868.40	885.56	78.70	12.88	126.32
6552.00	23.48	30.13	6417.61	47.00	-119.76	187.81	878.87	898.71	77.94	11.45	126.32
6599.00	24.62	21.84	6460.54	47.00	-106.39	205.00	887.21	910.59	76.99	7.58	129.94
6646.00	25.76	14.98	6503.08	47.00	-90.66	223.96	893.49	921.13	75.93	6.66	129.94
6692.00	27.61	9.40	6544.19	46.00	-73.13	244.14	897.82	930.42	74.79	6.77	133.55
6739.00	29.37	3.34	6585.50	47.00	-53.00	266.39	900.27	938.86	73.52	7.20	133.55
6786.00	31.39	1.31	6626.05	47.00	-30.97	290.14	901.22	946.77	72.15	4.82	133.55
6833.00	34.65	355.98	6665.46	47.00	-6.67	315.72	900.57	954.30	70.68	9.28	137.17
6879.00	38.87	352.65	6702.31	46.00	20.03	343.09	897.80	961.12	69.09	10.14	137.17
6926.00	43.53	350.66	6737.66	47.00	50.37	373.71	893.28	968.30	67.30	10.30	137.17
6973.00	47.66	348.99	6770.54	47.00	83.48	406.74	887.34	976.12	65.37	9.15	137.17
7020.00	52.06	347.93	6800.84	47.00	119.04	441.94	880.14	984.86	63.34	9.52	137.17
7067.00	56.28	345.90	6828.35	47.00	156.88	479.04	871.50	994.48	61.20	9.64	140.78
7114.00	59.62	343.71	6853.28	47.00	196.58	517.47	861.05	1004.58	59.00	8.13	140.78
7161.00	63.93	342.29	6875.51	47.00	237.94	557.06	848.93	1015.38	56.73	9.55	140.78
7208.00	68.15	341.73	6894.59	47.00	280.86	597.89	835.67	1027.53	54.42	9.04	140.78
7255.00	72.11	340.53	6910.56	47.00	325.04	639.71	821.37	1041.09	52.09	8.76	140.78
7302.00	76.06	340.88	6923.45	47.00	370.23	682.36	806.44	1056.39	49.76	8.43	140.78
7348.00	79.14	340.70	6933.32	46.00	415.15	724.78	791.66	1073.33	47.53	6.71	140.78
7385.00	81.43	340.41	6939.57	37.00	451.62	759.17	779.52	1088.11	45.76	6.24	140.78
7442.00	86.35	339.62	6945.63	57.00	508.27	812.41	760.15	1112.59	43.10	8.74	144.39
7489.00	89.34	338.88	6947.40	47.00	555.23	856.33	743.51	1134.07	40.97	6.55	144.39
7536.00	89.34	338.83	6947.94	47.00	602.21	900.16	726.56	1156.80	38.91	0.11	148.01
7629.00	90.40	339.20	6948.15	93.00	695.19	986.99	693.26	1206.13	35.08	1.21	148.01
7723.00	90.84	337.98	6947.14	94.00	789.14	1074.50	658.94	1260.46	31.52	1.38	148.01
7816.00	91.28	337.52	6945.42	93.00	882.03	1160.56	623.74	1317.55	28.26	0.68	151.62
7910.00	91.01	336.96	6943.54	94.00	975.88	1247.22	587.38	1378.61	25.22	0.66	148.01
8004.00	90.31	338.46	6942.45	94.00	1069.78	1334.19	551.73	1443.77	22.47	1.76	151.62
8098.00	90.22	339.59	6942.02	94.00	1163.75	1421.96	518.08	1513.40	20.02	1.21	151.62
8191.00	91.10	339.88	6940.95	93.00	1256.74	1509.19	485.87	1585.48	17.85	1.00	151.62
8285.00	91.28	339.91	6939.00	94.00	1350.72	1597.45	453.57	1660.59	15.85	0.19	155.24
8379.00	90.84	339.61	6937.26	94.00	1444.70	1685.63	421.05	1737.42	14.02	0.57	155.24
8472.00	91.45	340.11	6935.40	93.00	1537.67	1772.92	389.04	1815.10	12.38	0.85	155.24
8566.00	91.45	340.39	6933.02	94.00	1631.64	1861.36	357.28	1895.34	10.87	0.30	155.24
8659.00	91.19	339.93	6930.88	93.00	1724.62	1948.82	325.73	1975.85	9.49	0.57	158.85
8753.00	91.54	340.50	6928.64	94.00	1818.59	2037.25	293.92	2058.34	8.21	0.71	158.85
8846.00	90.84	341.97	6926.71	93.00	1911.56	2125.28	264.01	2141.62	7.08	1.75	158.85
8940.00	90.75	343.08	6925.40	94.00	2005.47	2214.93	235.79	2227.45	6.08	1.18	158.85
9034.00	89.96	343.00	6924.82	94.00	2099.36	2304.84	208.37	2314.24	5.17	0.85	158.85
9127.00	91.28	341.05	6923.81	93.00	2192.31	2393.29	179.67	2400.03	4.29	2.53	158.85
9221.00	91.28	341.77	6921.71	94.00	2286.26	2482.36	149.71	2486.88	3.45	0.76	162.46
9315.00	90.92	342.02	6919.91	94.00	2380.21	2571.69	120.51	2574.52	2.68	0.47	162.46
9408.00	90.40	341.89	6918.84	93.00	2473.16	2660.11	91.70	2661.69	1.97	0.58	162.46
9502.00	91.89	341.21	6916.96	94.00	2567.12	2749.26	61.96	2749.96	1.29	1.74	162.46
9596.00	91.63	340.74	6914.07	94.00	2661.07	2838.08	31.33	2838.26	0.63	0.57	162.46
9689.00	91.36	340.30	6911.65	93.00	2754.03	2925.73	0.33	2925.73	0.01	0.56	166.08
9783.00	91.10	340.23	6909.63	94.00	2848.01	3014.19	-31.41	3014.35	359.40	0.29	166.08
9876.00	90.84	340.09	6908.05	93.00	2941.00	3101.66	-62.97	3102.30	358.84	0.43	166.08
9970.00	90.48	339.90	6906.97	94.00	3034.99	3189.98	-95.12	3191.40	358.29	0.43	166.08
10064.00	91.54	339.60	6905.31	94.00	3128.97	3278.15	-127.65	3280.64	357.77	1.17	162.46
10158.00	92.68	340.20	6901.85	94.00	3222.90	3366.37	-159.93	3370.16	357.28	1.81	166.08
10251.00	92.15	338.96	6897.93	93.00	3315.81	3453.44	-192.35	3458.80	356.81	1.45	166.08
10345.00	92.51	339.13	6894.11	94.00	3409.71	3541.15	-225.94	3548.35	356.35	0.42	162.46
10438.00	94.70	339.35	6888.27	93.00	3502.51	3627.94	-258.84	3637.16	355.92	2.33	166.08
10532.00	96.38	340.45	6879.19	94.00	3596.06	3715.79	-290.99	3727.17	355.51	2.33	169.69
10625.00	94.70	340.22	6870.21	93.00	3688.62	3802.96	-322.14	3816.58	355.16	1.81	169.69
10719.00	93.30	339.20	6863.66	94.00	3782.39	3890.91	-354.66	3907.04	354.79	1.84	169.69
10813.00	93.12	339.12	6858.39	94.00	3876.22	3978.62	-388.05	3997.50	354.43	0.21	169.69
10906.00	92.24	339.55	6854.04	93.00	3969.10	4065.54	-420.83	4087.26	354.09	1.05	169.69
11000.00	91.80	339.50	6850.73	94.00	4063.04	4153.55	-453.69	4178.25	353.77	0.47	169.69
11094.00	91.80	338.93	6847.78	94.00	4156.97	4241.39	-487.03	4269.26	353.45	0.61	169.69

RECEIVED  
Office of Oil and Gas  
MAR 25 2016  
Environmental Protection Department

11187.00	92.42	339.37	6844.35	93.00	4249.89	4328.24	-520.11	4359.37	353.15	0.82	173.31
11281.00	92.59	338.93	6840.25	94.00	4343.78	4416.00	-553.53	4450.55	352.86	0.50	173.31
11375.00	92.42	338.80	6836.14	94.00	4437.67	4503.59	-587.39	4541.73	352.57	0.23	173.31
11468.00	91.89	338.39	6832.64	93.00	4530.56	4590.11	-621.31	4631.97	352.29	0.72	173.31
11562.00	91.45	338.00	6829.90	94.00	4624.46	4677.35	-656.21	4723.16	352.01	0.63	173.31
11656.00	90.92	336.94	6827.96	94.00	4718.32	4764.15	-692.22	4814.18	351.73	1.26	173.31
11749.00	91.36	338.98	6826.11	93.00	4811.22	4850.34	-727.11	4904.53	351.47	2.24	173.31
11843.00	92.42	339.10	6823.01	94.00	4905.15	4938.07	-760.72	4996.32	351.24	1.14	173.31
11937.00	91.98	338.89	6819.40	94.00	4999.05	5025.76	-794.39	5088.15	351.02	0.52	176.92
12030.00	90.84	336.70	6817.11	93.00	5091.93	5111.83	-829.52	5178.69	350.78	2.65	176.92
12124.00	91.71	337.48	6815.02	94.00	5185.76	5198.39	-866.10	5270.05	350.54	1.24	173.31
12218.00	91.63	337.24	6812.28	94.00	5279.60	5285.11	-902.27	5361.57	350.31	0.27	176.92
12311.00	91.36	336.94	6809.85	93.00	5372.42	5370.74	-938.46	5452.12	350.09	0.43	176.92
12405.00	92.33	338.12	6806.83	94.00	5466.26	5457.56	-974.37	5543.86	349.88	1.62	176.92
12499.00	93.21	337.86	6802.28	94.00	5560.08	5544.60	-1009.56	5635.77	349.68	0.98	176.92
12593.00	93.56	337.52	6796.73	94.00	5653.82	5631.42	-1045.18	5727.59	349.49	0.52	176.92
12686.00	92.24	338.14	6792.03	93.00	5746.61	5717.43	-1080.23	5818.58	349.30	1.57	176.92
12780.00	91.89	337.55	6788.64	94.00	5840.47	5804.43	-1115.65	5910.68	349.12	0.73	176.92
12874.00	90.40	337.01	6786.76	94.00	5934.31	5891.12	-1151.95	6002.69	348.94	1.69	176.92
12967.00	90.04	337.09	6786.40	93.00	6027.17	5976.75	-1188.21	6093.72	348.76	0.40	180.54
13061.00	89.69	337.56	6786.63	94.00	6121.04	6063.49	-1224.45	6185.88	348.58	0.62	180.54
13155.00	89.78	338.03	6787.06	94.00	6214.95	6150.52	-1259.97	6278.25	348.42	0.51	180.54
13248.00	89.43	337.69	6787.70	93.00	6307.87	6236.66	-1295.02	6369.69	348.27	0.52	184.15
13344.00	89.08	337.34	6788.95	96.00	6403.75	6325.35	-1331.73	6464.02	348.11	0.52	180.54
13412.00	89.08	337.34	6790.04	68.00	6471.65	6388.09	-1357.93	6530.83	348.00	-999.25	( )

RECEIVED  
Office of Oil and Gas  
MAR 21 2016  
WV Department of  
Environmental Protection