

AS DRILLED BHL is located on topo map 8,859 feet south of Latitude: 39° 12' 30"
 AS DRILLED SHL is located on topo map 14,389 feet south of Latitude: 39° 12' 30"

AS DRILLED BHL is located on topo map 1,148 feet west of Longitude: 80° 45' 00"
 AS DRILLED SHL is located on topo map 11,147 feet west of Longitude: 80° 42' 30"

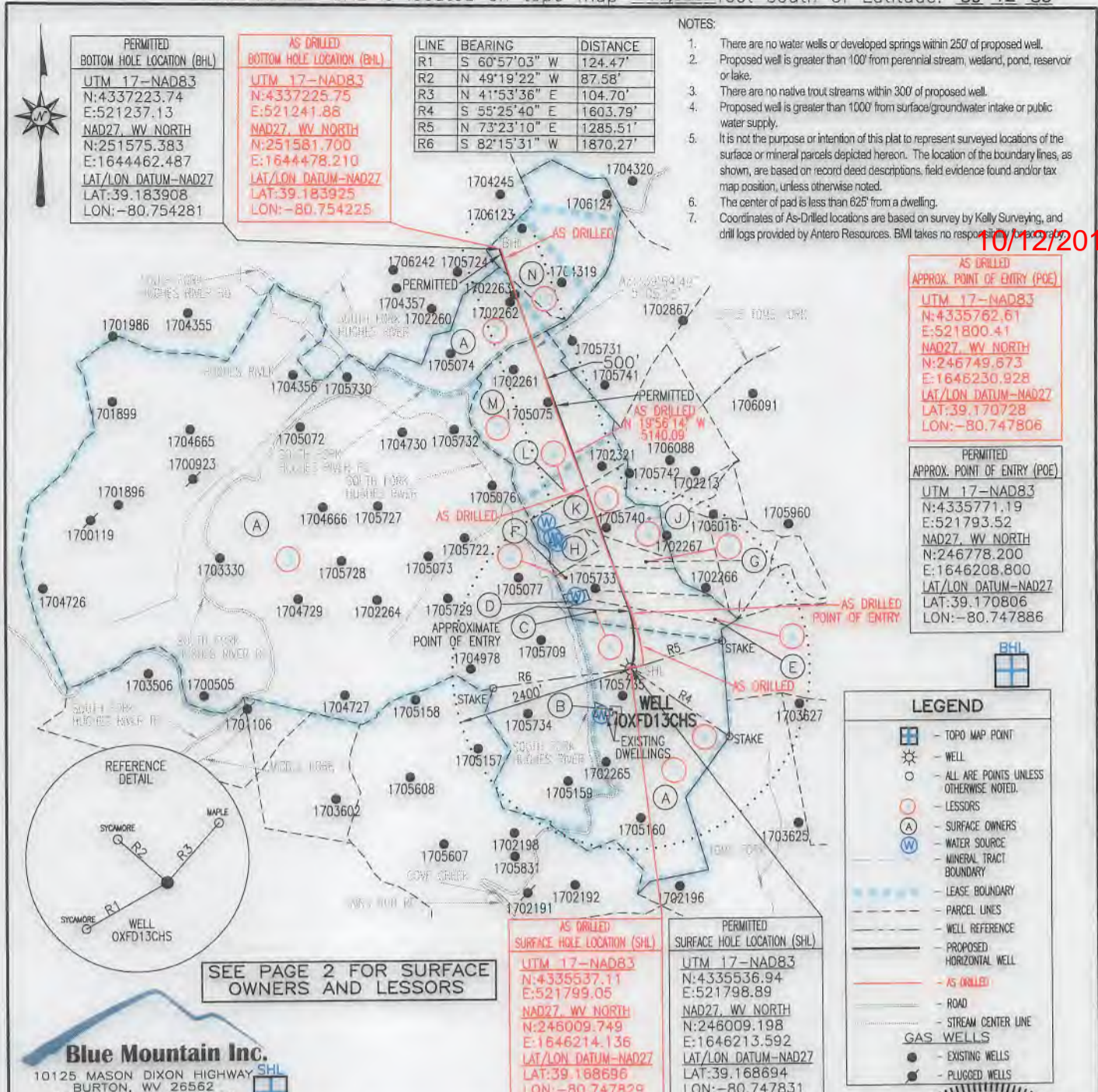

Blue Mountain Inc.
 10125 MASON DIXON HIGHWAY
 BURTON, WV 25562
 PHONE: (304) 662-6486

SEE PAGE 2 FOR SURFACE OWNERS AND LESSORS

FILE #: OXFD13CHS
 DRAWING #: OXFD13CHS
 SCALE: 1" = 2000'
 MINIMUM DEGREE OF ACCURACY: 1/2500
 PROVEN SOURCE OF ELEVATION: U.S.G.S. MONUMENT THOMAS 1498.81'

I, THE UNDERSIGNED, HEREBY CERTIFY THAT THIS PLAT IS CORRECT TO THE BEST OF MY KNOWLEDGE AND BELIEF AND SHOWS ALL THE INFORMATION REQUIRED BY LAW AND THE REGULATIONS ISSUED AND PRESCRIBED BY THE DEPARTMENT OF ENVIRONMENTAL PROTECTION.

Signed: George D. Six
 R.P.E.: _____ L.L.S.: P.S. No. 2000

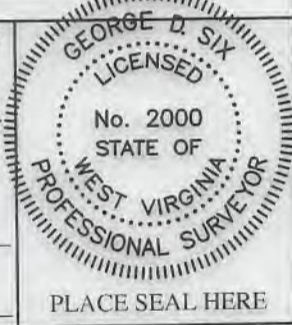

(+) DENOTES LOCATION OF WELL ON UNITED STATES TOPOGRAPHIC MAPS WVDEP
 OFFICE OF OIL & GAS
 601 57TH STREET
 CHARLESTON, WV 25304

WELL Type: Oil Waste Disposal Production Deep
 Gas Liquid Injection Storage Shallow

WATERSHED: SOUTH FORK HUGHES RIVER ELEVATION: 1,152.4'±
 COUNTY/DISTRICT: DODDRIDGE / SOUTHWEST QUADRANGLE: NEW MILTON, WV 7.5' (SHL) & OXFORD, WV 7.5' (BHL)
 SURFACE OWNER: I. L. (IKE) MORRIS ACREAGE: 6603.75±
 OIL & GAS ROYALTY OWNER: S. W. STOUT ET AL & J. P. MORGAN CHASE BANK ACREAGE: 1065.427±

DRILL CONVERT DRILL DEEPER REDRILL FRACTURE OR STIMULATE
 PLUG OFF OLD FORMATION PERFORATE NEW FORMATION PLUG & ABANDON
 CLEAN OUT & REPLUG OTHER CHANGE (SPECIFY): _____

TARGET FORMATION: MARCELLUS ESTIMATED DEPTH: TVD: 6,785'± TMD: 12,516±

WELL OPERATOR ANTERO RESOURCES CORPORATION DESIGNATED AGENT DIANNA STAMPER-CT CORPORATION SYSTEM
 Address 1615 WYNKOOP STREET Address 5400 D BIG TYLER ROAD
 City DENVER State CO Zip Code 80202 City CHARLESTON State WV Zip Code 25313

10/12/2018

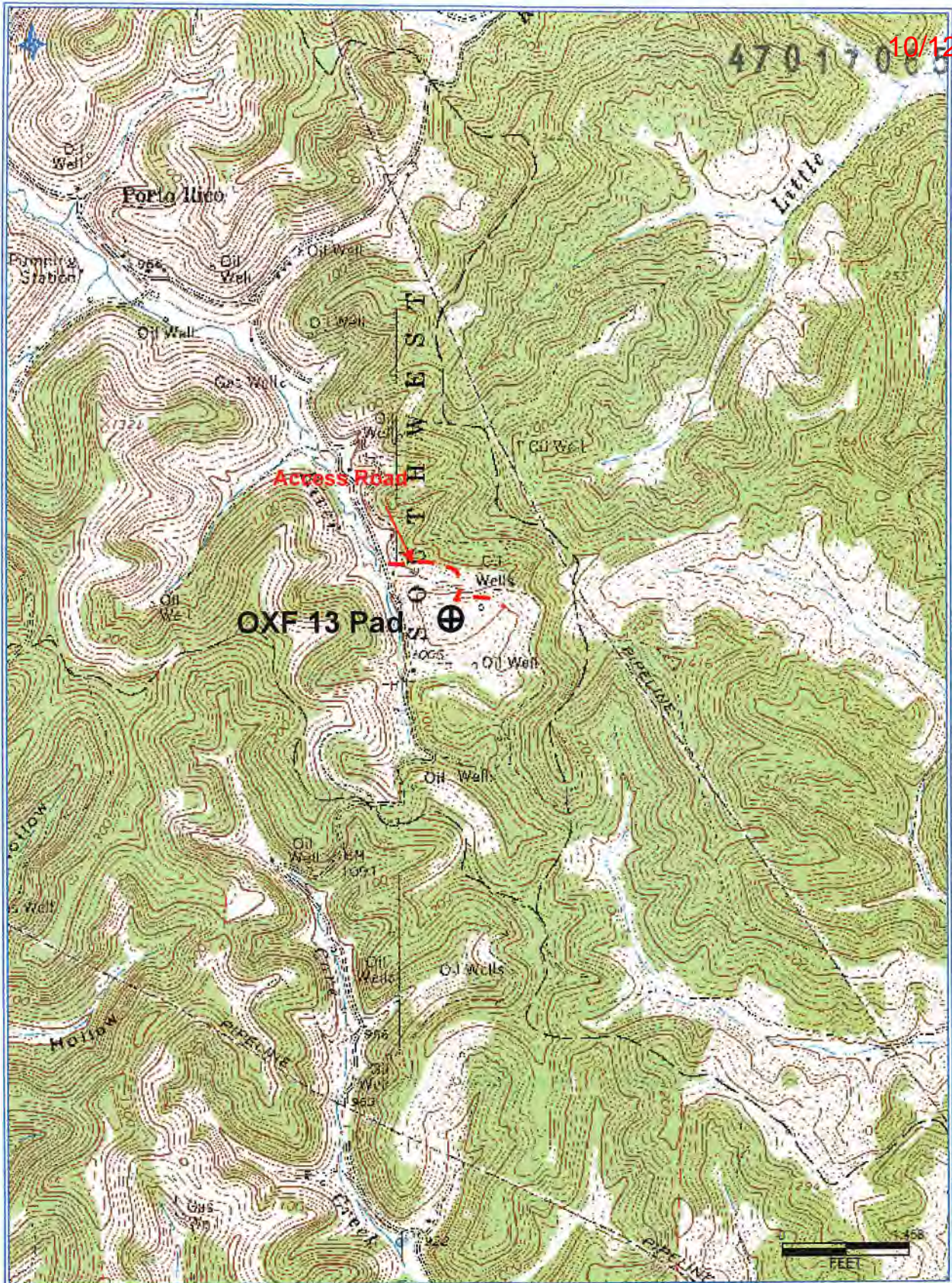

Antero Resources Corporation
Appalachian Basin
OXF 13 Pad
Ritchie County

Quadrangle: New Milton
Watershed: South Fork Hughes River
District: Doddridge
Date: 6-11-2018

RECEIVED
Office of Oil and Gas

JUN 14 2018

WV Department of
Environmental Protection