

Well is located on topo map 14,406 feet south of Latitude: 39° 12' 30"

Well is located on topo map 11,149 feet west of Longitude: 80° 42' 30"

LINE	BEARING	DISTANCE
R1	S 60°57'03" W	124.47'
R2	N 49°19'22" W	87.58'
R3	N 41°53'36" E	104.70'
R4	S 55°25'40" E	1603.79'
R5	N 73°23'10" E	1285.51'
R6	S 82°15'31" W	1870.27'

NOTES:

- There are no water wells or developed springs within 250' of proposed well.
- The center of pad is less than 625' from a dwelling.
- Proposed well pad is greater than 100' from perennial stream, wetland, pond, reservoir or lake.
- There are no native trout streams within 300' of proposed well.
- Proposed well is greater than 1000' from surface/groundwater intake or public water supply.
- It is not the purpose or intention of this plat to represent surveyed locations of the surface or mineral parcels depicted hereon. The location of the boundary lines, as shown, are based on record deed descriptions, field evidence found and/or tax map position, unless otherwise noted.

SEE PAGE 2 FOR SURFACE OWNERS AND LESSORS

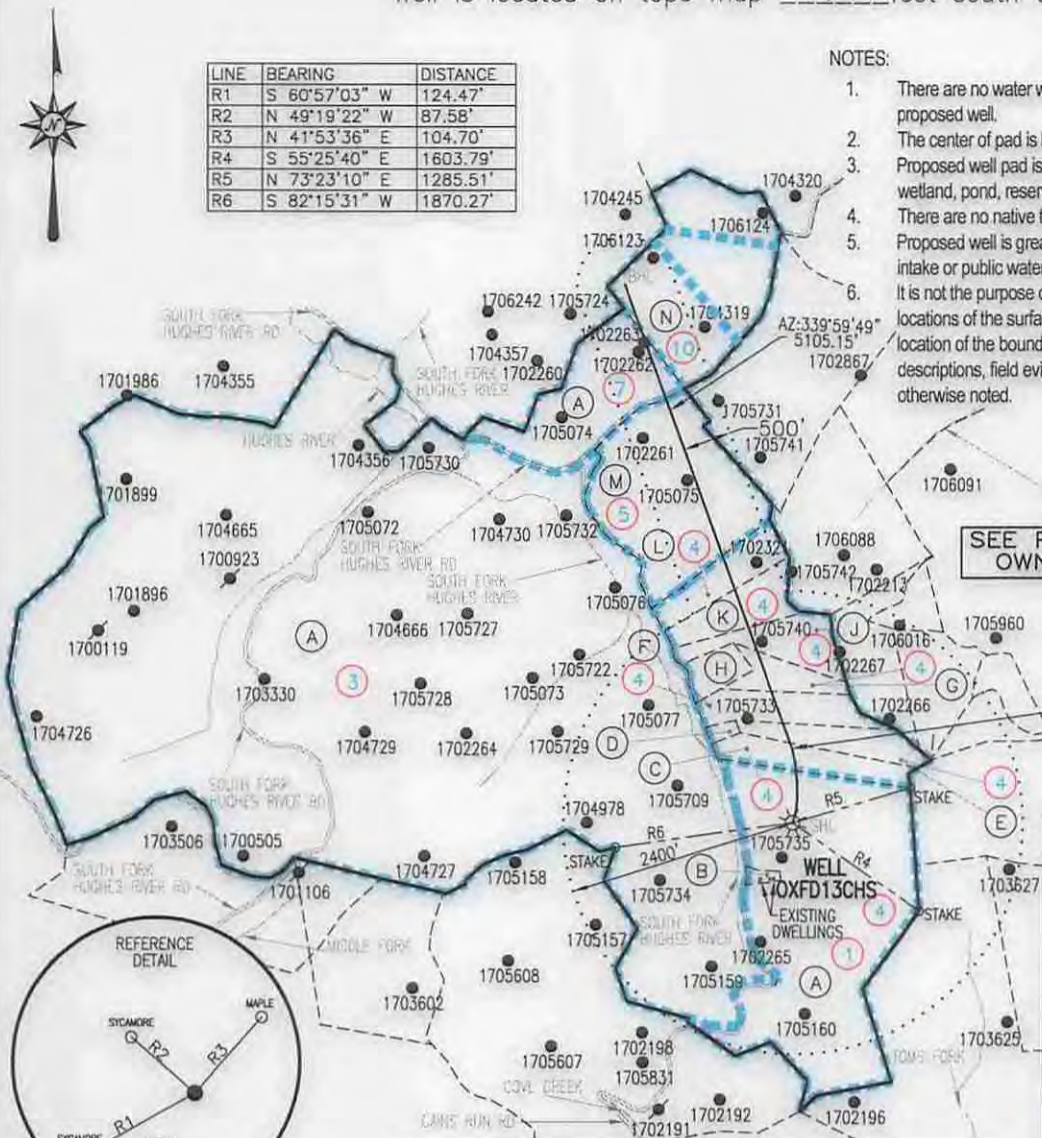

**LEGEND**

- ⊕ - TOPO MAP POINT
- ☼ - WELL
- - ALL ARE POINTS UNLESS OTHERWISE NOTED.
- ⊙ - WATER SOURCE
- Ⓢ - LESSORS
- Ⓐ - SURFACE OWNERS
- - - - MINERAL TRACT BOUNDARY
- - - - LEASE BOUNDARY
- - - - PARCEL LINES
- - - - WELL REFERENCE
- - - - PROPOSED HORIZONTAL WELL
- - - - ROAD
- - - - STREAM CENTER LINE

**GAS WELLS**

- - EXISTING WELLS
- ⦿ - PLUGGED WELLS

SURFACE HOLE LOCATION (SHL)	APPROX. LANDING POINT	BOTTOM HOLE LOCATION (BHL)
UTM 17-NAD83 N:4335536.94 E:521798.89 NAD27, WV NORTH N:246009.200 E:1646213.600 LAT/LON DATUM-NAD83 LAT:39.168781 LON:-80.747656	UTM 17-NAD83 N:4335771.19 E:521793.52 NAD27, WV NORTH N:246778.200 E:1646208.800 LAT/LON DATUM-NAD83 LAT:39.170892 LON:-80.747711	UTM 17-NAD83 N:4337223.74 E:521237.13 NAD27, WV NORTH N:251575.383 E:1644462.487 LAT/LON DATUM-NAD83 LAT:39.183994 LON:-80.754106

**Blue Mountain Inc.**  
10125 MASON DIXON HIGHWAY  
BURTON, WV 26562  
PHONE: (304) 662-6486

FILE #: OXFD13CHS  
DRAWING #: OXFD13CHS  
SCALE: 1" = 2000'  
MINIMUM DEGREE OF ACCURACY: 1/2500  
PROVEN SOURCE OF ELEVATION: U.S.G.S. MONUMENT THOMAS 1498.81'

I, THE UNDERSIGNED, HEREBY CERTIFY THAT THIS PLAT IS CORRECT TO THE BEST OF MY KNOWLEDGE AND BELIEF AND SHOWS ALL THE INFORMATION REQUIRED BY LAW AND THE REGULATIONS ISSUED AND PRESCRIBED BY THE DEPARTMENT OF ENVIRONMENTAL PROTECTION.

Signed: *George D. Six*  
R.P.E.: \_\_\_\_\_ L.L.S.: P.S. No. 2000

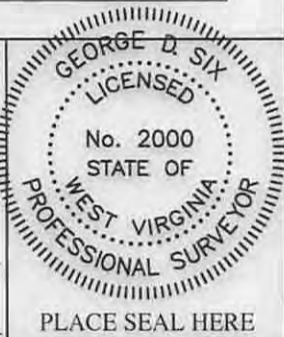

(+) DENOTES LOCATION OF WELL ON UNITED STATES TOPOGRAPHIC MAPS WVDEP  
OFFICE OF OIL & GAS  
601 57TH STREET  
CHARLESTON, WV 25304



DATE: APRIL 2, 2015  
OPERATOR'S WELL #: OXFD13CHS  
API WELL #: 47 17 016576M03  
STATE COUNTY PERMIT

Well Type:  Oil  Waste Disposal  Production  Deep  
 Gas  Liquid Injection  Storage  Shallow

WATERSHED: SOUTH FORK HUGHES RIVER ELEVATION: 1,152.4'±

COUNTY/DISTRICT: DODDRIDGE / SOUTHWEST QUADRANGLE: NEW MILTON, WV 7.5'

SURFACE OWNER: I. L. (IKE) MORRIS ACREAGE: 6603.75±

OIL & GAS ROYALTY OWNER: S.W. STOUT ET AL ACREAGE: 1065.427±

DRILL  CONVERT  DRILL DEEPER  REDRILL  FRACTURE OR STIMULATE   
PLUG OFF OLD FORMATION  PERFORATE NEW FORMATION  PLUG & ABANDON   
CLEAN OUT & REPLUG  OTHER CHANGE  (SPECIFY): \_\_\_\_\_

TARGET FORMATION: MARCELLUS ESTIMATED DEPTH: TVD: 7,050'± TMD: 12,934±

WELL OPERATOR CNX GAS COMPANY LLC DESIGNATED AGENT MATTHEW IMRICH  
Address P.O. BOX 1248 Address P.O. BOX 1248  
City JANE LEW State WV Zip Code 26378 City JANE LEW State WV Zip Code 26378

04/17/2015

# OXFD13CHS

## PAGE 2 OF 2

	SURFACE OWNER	DIST-TM/PAR
A	I. L. (IKE) MORRIS	7-10/2
B	JERRY L. & SHARON LEGGETT (SURV)	7-15/3.1
C	TYLER GARRETT BUNTING C/O LENORA BUNTING	7-15/1
D	JEFFREY LYNN & LINEY ELAINE MCKINNEY (SURV)	7-15/1.1
E	LINEY MCKINNEY	7-15/1.6
F	MARIE E. HYDE & RICHARD A. BAKER (SURV)	7-15/1.5
G	KEVIN L. & TERESA A. MULLEN (SURV)	7-15/1.3
H	KEVIN L. & TERESA A. MULLEN (SURV)	7-15/1.2
J	ROBERT K. SWIGER	7-15/1.4
K	WILLIAM L. JONES TRUST C/O ROBERT K. SWIGER (TRUSTEE)	7-11/8
L	ROBERT K. SWIGER	7-11/7
M	MAY REVOCABLE TRUST-EXEMPTION TRUST 1/2 INT. SUSAN V. DRENNAN 1/2 INT.	7-11/5
N	KEY OIL COMPANY	7-11/1

PARCEL	LESSOR
1,3,4, 5&7	S.W. STOUT ET AL
10	J.P. MORGAN CHASE BANK, N.A., TRUSTEE OF S.A. SMITH & C. BURKE MORRIS TRUST
	J.P. MORGAN CHASE BANK, N.A., TRUSTEE OF WILL E. MORRIS TRUST
	JAMES D. POWELL, II
	CYNTHIA FAYE POWELL
	LINDA FREDERICK
	LESLIE FREDERICK
	EMMANUEL LUTHERAN CHURCH
	VADA BARNETT
	JO ANN B. WATERS, ET VIR.
	UDELLA MAE PROUDFOOT BARNETT
	LESLIE FREDERICK, AIF FOR BETTY J. BARNETT
	GENEVIEVE STOUT SUMMERS
	KATHLEEN C. SUMMERS, BY MARY LOU DEISLER HER AIF
	KATHRYN SUMMERS
PAULINE SUMMERS	
CHAD W. JOHNSON	

**SURFACE HOLE LOCATION (SHL)**  
**UTM 17-NAD83**  
 N:4335536.94  
 E:521798.89  
 NAD27, WV NORTH  
 N:246009.200  
 E:1646213.600  
 LAT/LON DATUM-NAD83  
 LAT:39.168781  
 LON:-80.747656

**APPROX. LANDING POINT**  
**UTM 17-NAD83**  
 N:4335771.19  
 E:521793.52  
 NAD27, WV NORTH  
 N:246778.200  
 E:1646208.800  
 LAT/LON DATUM-NAD83  
 LAT:39.170892  
 LON:-80.747711

**BOTTOM HOLE LOCATION (BHL)**  
**UTM 17-NAD83**  
 N:4337223.74  
 E:521237.13  
 NAD27, WV NORTH  
 N:251575.383  
 E:1644462.487  
 LAT/LON DATUM-NAD83  
 LAT:39.183994  
 LON:-80.754106

47-017-06576  
MOD

APRIL 2, 2015