

LATITUDE 39°20'00"

3,845'

LONGITUDE 80°40'00" 172' TO BOTTOM HOLE
LONGITUDE 80°40'00" 2,618'

Antero Resources Corporation Well No. Milo Unit 2H

2H BOTTOM HOLE

5,741' TO BOTTOM HOLE
LATITUDE 39°20'00"

NOTES:
 WELL 2H TOP HOLE INFORMATION:
 N: 303,093ft E: 1,666,124ft
 LAT: 39°19'34.13" LON: 80°40'48.93"
 BOTTOM HOLE INFORMATION:
 N: 305,564ft E: 1,664,260ft
 LAT: 39°19'58.31" LON: 80°41'13.07"
 WEST VIRGINIA COORDINATE

SYSTEM OF 1927 NORTH ZONE.
 ZONE WAS DERIVED FROM
 MEASUREMENTS TAKEN WITH
 TRIMBLE GEOXT SUBMETER
 MAPPING GRADE GPS UNIT.
 PLAT ORIENTATION, CORNER,
 AND WELL REFERENCE TIE LINES
 ARE BASED ON GRID NORTH.

(NAD) 83 (UTM) ZONE 17 COORDS:
 WELL 2H TOP HOLE INFORMATION:
 N: 4,353,029m E: 527,575m
 BOTTOM HOLE INFORMATION:
 N: 4,353,772m E: 526,994m

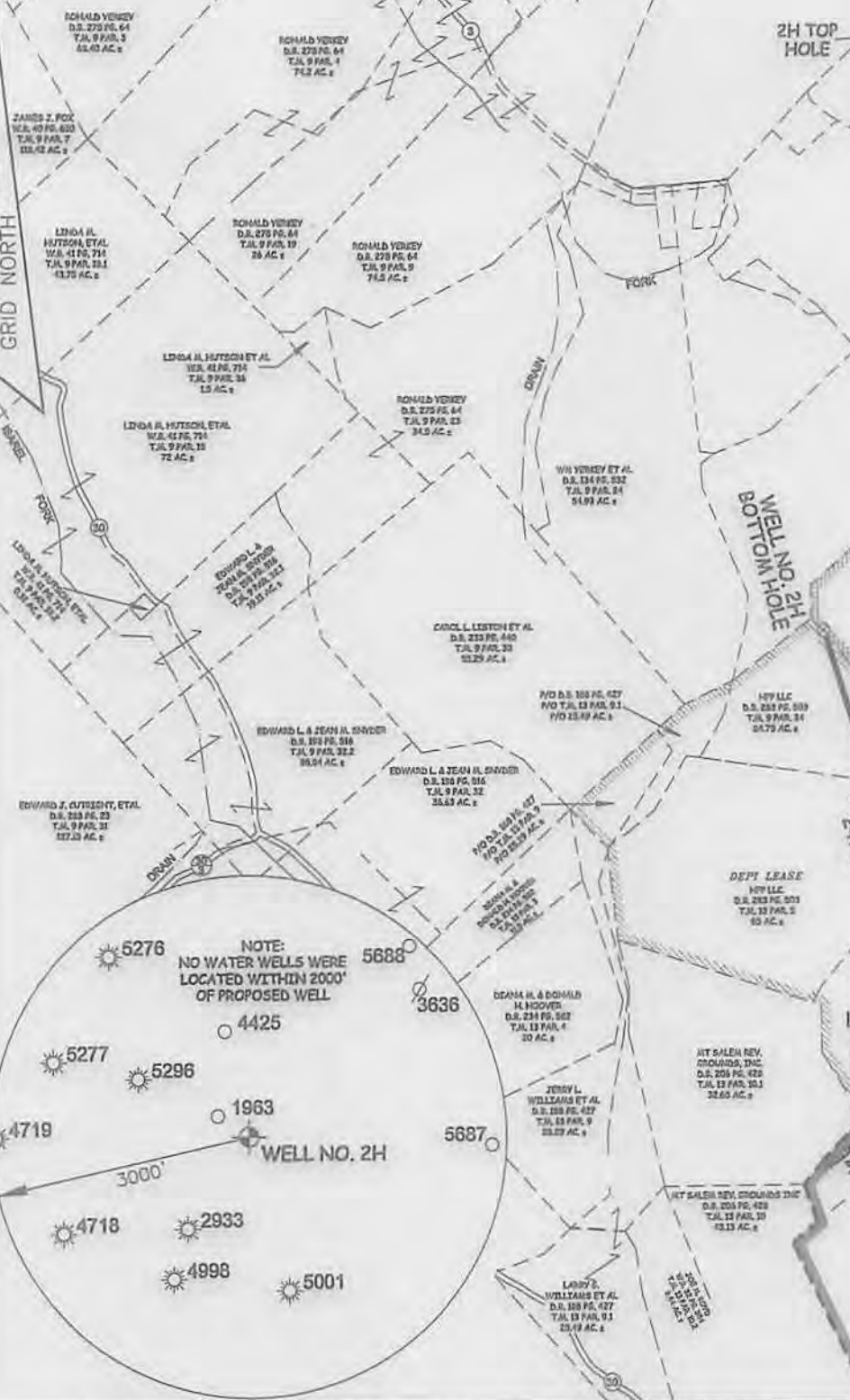
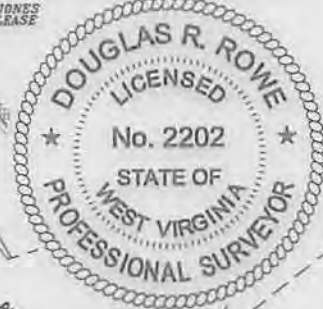
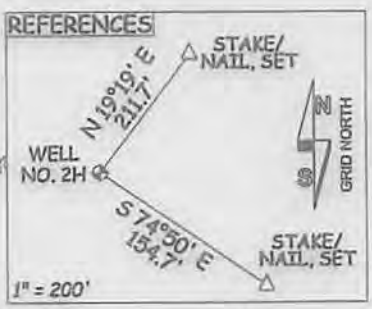

NOTE:
 NO WATER WELLS WERE
 LOCATED WITHIN 2000'
 OF PROPOSED WELL



JOB # 12-133WA
 DRAWING # MILO2H
 SCALE 1" = 1000'
 MINIMUM DEGREE OF ACCURACY SUBMETER
 PROVEN SOURCE OF ELEV. SUBMETER MAPPING GRADE GPS

I, THE UNDERSIGNED, HEREBY CERTIFY THAT THIS PLAT IS CORRECT TO THE BEST OF MY KNOWLEDGE AND BELIEF AND SHOWS ALL THE INFORMATION REQUIRED BY LAW AND THE REGULATIONS ISSUED AND PERSCRIBED BY THE DEPARTMENT OF ENVIRONMENTAL PROTECTION.



STATE OF WEST VIRGINIA, DIVISION OF ENVIRONMENTAL PROTECTION, OFFICE OF OIL AND GAS

WILLOW LAND SURVEYING PLLC
 220 MASONIC AVE. PENNSBORO WEST VIRGINIA 26415

LEGEND
 Surface Owner Boundary Lines +/-
 Interior Surface Tracts +/-
 Existing Fence
 Found monument, as noted

D. Rowe
 DOUGLAS R. ROWE P.S. 2202

STATE OF WEST VIRGINIA DEPARTMENT OF ENERGY DIVISION OF OIL AND GAS
 WELL TYPE: OIL ___ GAS LIQUID INJECTION ___ WASTE DISPOSAL ___
 (IF "GAS") PRODUCTION STORAGE ___ DEEP ___ SHALLOW
 LOCATION: ELEVATION 1,301' WATERSHED HOWELL RUN
 QUADRANGLE SMITHBURG 7.5' DISTRICT GRANT COUNTY DODDRIDGE
 SURFACE OWNER PHILLIP N. HILL ET AL ACREAGE 59.08 ACRES +/-
 OIL & GAS ROYALTY OWNER MARIETTE LEMLEY ET AL; DEPI; CREED JONES ET AL LEASE ACREAGE 66.87 ACRES +/-; 137 ACRES +/-; 72 ACRES +/-

DATE 07/30/14
 OPERATOR'S WELL# MILO UNIT 2H
 API WELL # 47 - 017 - 06569
 STATE COUNTY PERMIT

PROPOSED WORK: DRILL CONVERT ___ DRILL DEEPER ___ REDRILL ___ FRACTURE OR STIMULATE
 PLUG OFF OLD FORMATION ___ PERFORATE NEW FORMATION OTHER PHYSICAL CHANGE IN WELL (SPECIFY) ___
 TARGET FORMATION MARCELLUS ESTIMATED DEPTH 7,400' TVD 11,800' MD
 WELL OPERATOR ANTERO RESOURCES CORP. DESIGNATED AGENT CT CORPORATION SYSTEM
 ADDRESS 1615 WYNKOOP STREET ADDRESS 5400 D BIG TYLER ROAD
 DENVER, CO 80202 CHARLESTON, WV 25313

4701706569

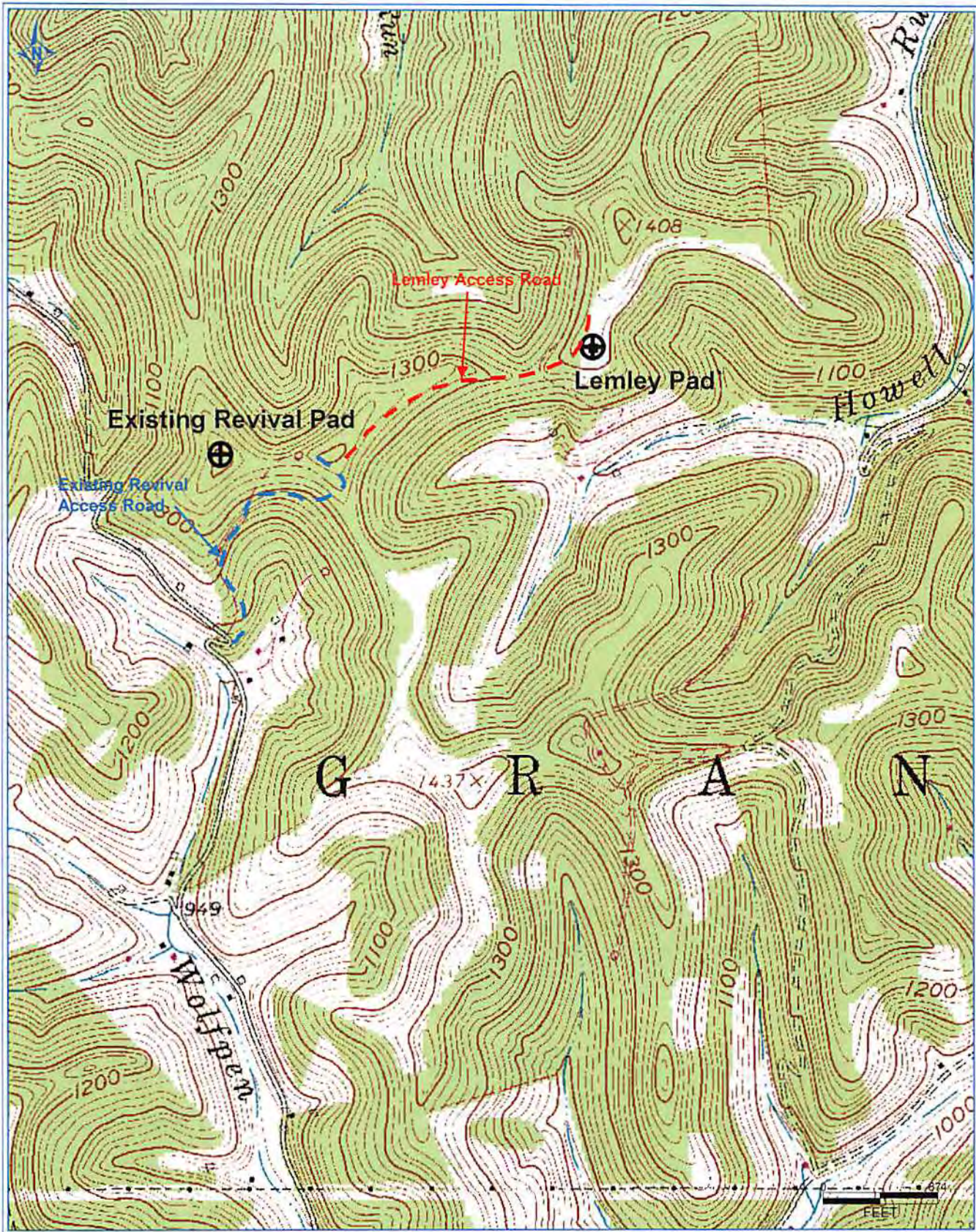

Antero Resources Corporation
Appalachian Basin
Milo Unit 2H
Doddridge County

Quadrangle: Smithburg
Watershed: Howell Run
District: Grant
Date: 8-04-2014