

Line	Bearing	Dist.
L1	S 24°44' E	992.8'
L2	S 41°47' E	651.7'
L3	N 68°04' E	1091.0'

Par.	Tax Map 21 Owner	Bk/Pg	Acres
1	36 Adam B. & Joshua L. Ringer	272/06	3.72
2	35 Adam B. & Joshua L. Ringer	272/06	3.78
3	10 Samuel C. & Sherri L. Hammett	253/694	39.0
4	2.2 Michael & Mary J. Williams	259/199	1.00
5	12 Carolyn Plauger	WB 45/151	99.00
6	5 Nancy Dianna Stamm	AB 35/312	126.9
7	2 Juanita Davis	WB38/213	8.22
8	38 Adam B. & Joshua L. Ringer	272/06	2.10
9	37 Adam B. & Joshua L. Ringer	272/06	2.43
10	1.3 John A. & Alice M. Henderson	220/252	47.05
Par.	Tax Map 4 Owner	Bk/Pg	Acres
11	4.2 William B. & Cathy D. Wells	239/479	72.93
Par.	Tax Map 2 Owner	Bk/Pg	Acres
12	6 William P. Saviers, Jr.	230/21	133.76
13	3 Denise A. Feeley	244/178	52.64

I, the undersigned, hereby certify that this plat is correct to the best of my knowledge and belief and shows all the information required by law and the rules issued and prescribed by the Department of Environmental Protection.

Kenneth J. Plum
Kenneth J. Plum, P.S. 2216



Notes:
 West Virginia Coordinate System of 1927, North Zone based upon Differential GPS Measurements.
 Well No. Foley Unit 2H Top Hole coordinates
 N: 286,347.77" Latitude: 39°16'50.61"
 E: 1,681,703.21" Longitude: 80°37'28.02"
 Bottom Hole coordinates
 N: 281,259.01" Latitude: 39°16'00.65"
 E: 1,684,408.96" Longitude: 80°36'52.81"
 UTM Zone 17, NAD 1983
 Top Hole Coordinates Bottom Hole Coordinates
 N: 4,348,006.537 m N: 4,346,469.989m
 E: 532,405.591 m E: 533,256.106 m
 Plat orientation and corner and well references are based upon the grid north meridian.
 Well location references are based upon the magnetic meridian.

- Legend**
- Proposed gas well
 - Found corner, as noted
 - Creek or Drain
 - Existing Road
 - Surface boundary (approx.)
 - Interior surface tracts (approx.)
 - District Boundry



FILE NO: 36-30-G-13
 DRAWING NO: 36-13 Foley Unit 2H
 SCALE: 1" = 1000'
 MINIMUM DEGREE OF ACCURACY: Submeter
 PROVEN SOURCE OF ELEVATION: WVDOT, Bridgeport, WV

STATE OF WEST VIRGINIA
 DEPARTMENT OF ENVIRONMENTAL PROTECTION
OIL AND GAS DIVISION

DATE: June 19 20 14
 OPERATOR'S WELL NO. Foley Unit 2H
 API WELL NO
 47 - 017 - 06549 H6A
 STATE COUNTY PERMIT

WELL TYPE: OIL GAS LIQUID INJECTION WASTE DISPOSAL
 (IF GAS) PRODUCTION: STORAGE DEEP SHALLOW
 LOCATION: ELEVATION: 1236' WATERSHED: Long Run of Salem Fork QUADRANGLE: Salem
 DISTRICT: Grant & Greenbier COUNTY: Doddridge
 SURFACE OWNER: Ronald L. & Cindy L. Davis C.E. Plauger, et al West Virginia State Rail Authority FDV011184, ACREAGE: 77.07 100; 301.19
 ROYALTY OWNER: DEPI; East Resources Inc.; Freda D. James; J. Warden Freeman, et al LEASE NO: DAD2007, DAD1988 ACREAGE: 165; 233; 100; 101
 PROPOSED WORK: DRILL CONVERT DRILL DEEPER FRACTURE OR STIMULATE PLUG OFF OLD FORMATION
 PERFORATE NEW FORMATION OTHER PHYSICAL CHANGE IN WELL (SPECIFY) _____ 7,600' TVD
 PLUG AND ABANDON CLEAN OUT AND REPLUG TARGET FORMATION: Marcellus Shale ESTIMATED DEPTH: 13,600' MD

WELL OPERATOR: Antero Resources Corporation DESIGNATED AGENT: Dianna Stamper - CT Corporation System
 ADDRESS: 1615 Wynkoop Street ADDRESS: 5400 D Big Tyler Road
 Denver, CO 80202 Charleston, WV 25313

09/26/2014

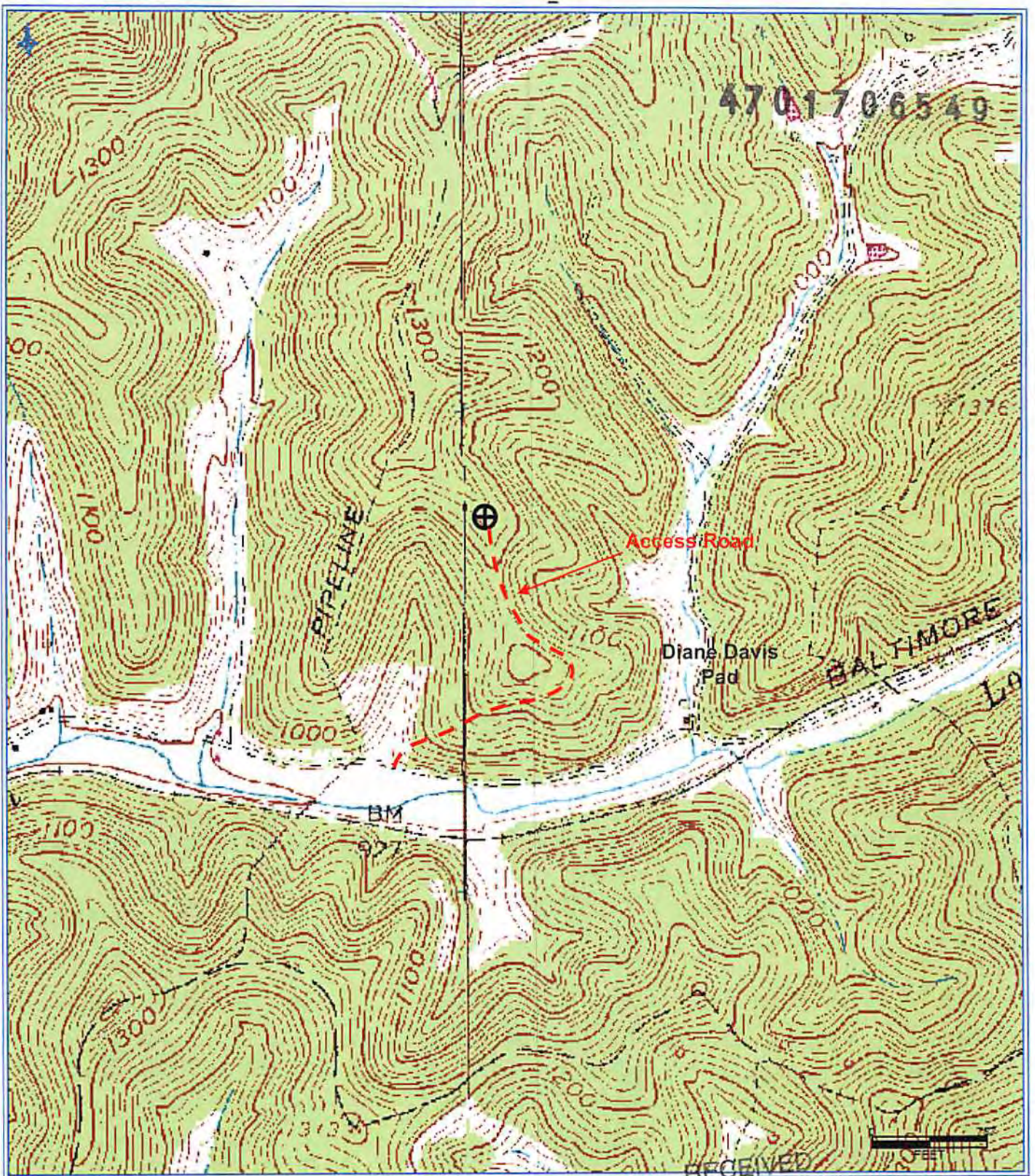

Office of Oil and Gas
Antero Resources Corporation
 Appalachian Basin
 Foley Unit 2H
 Doddridge County
 Environmental Protection

RECEIVED
 JUL 08 2014

Quadrangle: Salem
 Watershed: Headwaters Middle Island Creek
 District: Grant
 Date: 6-20-14