

**Antero Resources**  
Well No. **Foley Unit 1H**  
Antero Resources Corporation

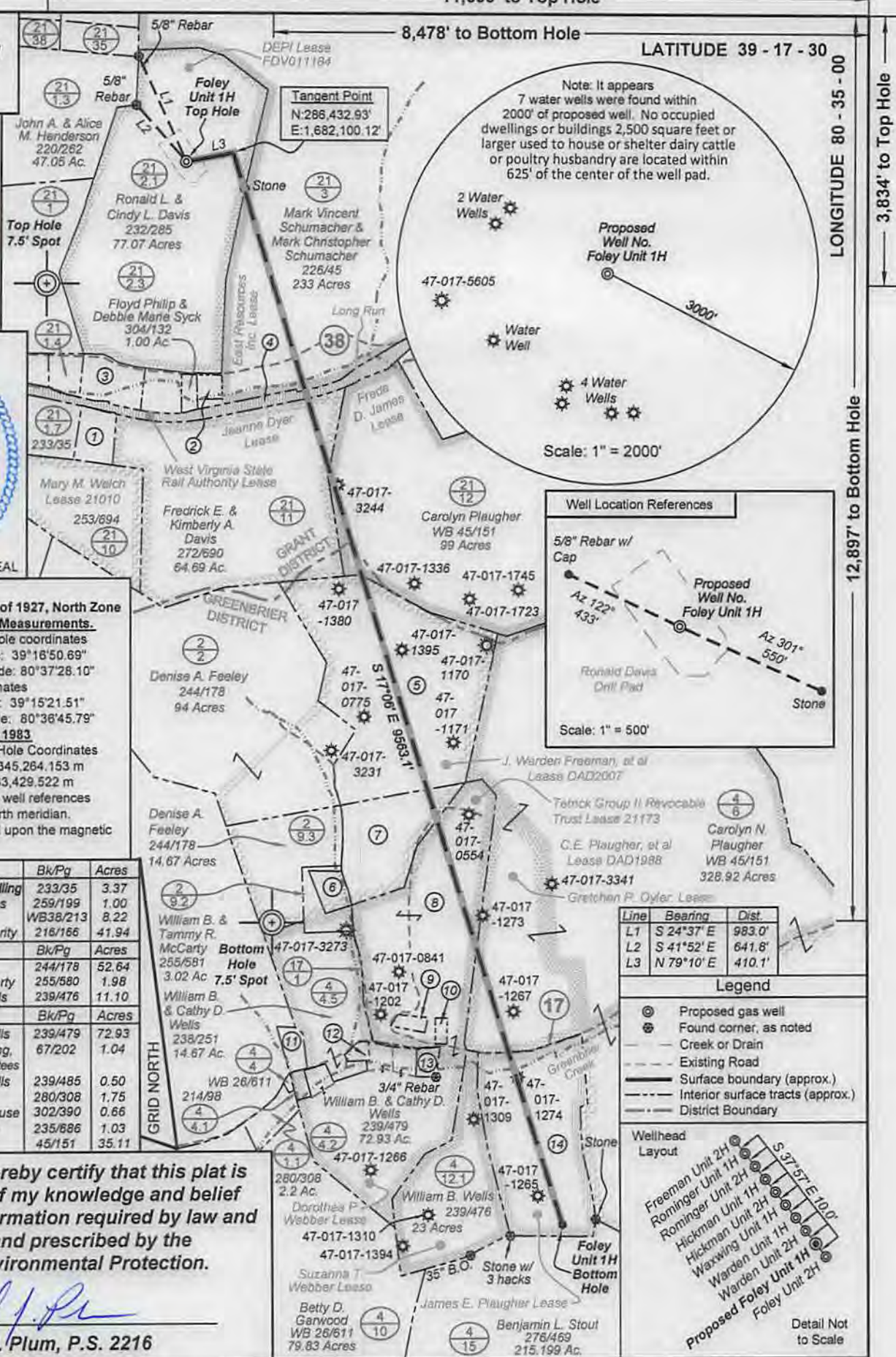

**Notes:**  
West Virginia Coordinate System of 1927, North Zone based upon Differential GPS Measurements.  
Well No. Foley Unit 1H Top Hole coordinates  
N: 286,355.83' Latitude: 39°16'50.69"  
E: 1,681,697.29' Longitude: 80°37'28.10"  
Bottom Hole coordinates  
N: 277,292.55' Latitude: 39°15'21.51"  
E: 1,684,912.10' Longitude: 80°36'45.79"  
UTM Zone 17, NAD 1983  
Top Hole Coordinates Bottom Hole Coordinates  
N: 4,348,008.962 m N: 4,345,264.153 m  
E: 532,404.106 m E: 533,429.522 m  
Plat orientation and corner and well references are based upon the grid north meridian.  
Well location references are based upon the magnetic meridian.

Par.	Tax Map 21 Owner	Bk/Pg	Acres
1	1.6 Jason Hefflin & Jenelda Sendling	233/35	3.37
2	2.2 Michael & Mary J. Williams	259/199	1.00
3	2 Juanita Davis	WB38/213	8.22
4	34 WV RR Maintenance Authority	218/166	41.94
Par.	Tax Map 2 Owner	Bk/Pg	Acres
5	3 Denise A. Feeley	244/178	52.64
6	9.1 William B. & Tammy McCarty	255/580	1.98
7	9 William B. & Cathy D. Wells	239/476	11.10
Par.	Tax Map 4 Owner	Bk/Pg	Acres
8	4.2 William B. & Cathy D. Wells	239/479	72.93
9	3 Francis Douglas & E.V. King, Pleasant Hill M.P. Church Trustees	67/202	1.04
10	5 William B. & Cathy D. Wells	239/485	0.50
11	3.1 Larry W. Donohew	280/308	1.75
12	4.4 Henry A. & Kimberly R. Ahouse	302/390	0.66
13	4.3 W. Fred & Venita F. Zinn	235/886	1.03
14	12 Carolyn N. Plaughner	45/151	35.11

I, the undersigned, hereby certify that this plat is correct to the best of my knowledge and belief and shows all the information required by law and the rules issued and prescribed by the Department of Environmental Protection.

*Kenneth J. Plum*  
Kenneth J. Plum, P.S. 2216

FILE NO: 36-30-G-13  
DRAWING NO: 36-13 Foley Unit 1H  
SCALE: 1" = 1200'  
MINIMUM DEGREE OF ACCURACY: Submeter  
PROVEN SOURCE OF ELEVATION: WVDOT, Bridgeport, WV

**STATE OF WEST VIRGINIA**  
DEPARTMENT OF ENVIRONMENTAL PROTECTION  
**OIL AND GAS DIVISION**

DATE: June 19 20 14  
OPERATOR'S WELL NO. Foley Unit 1H  
API WELL NO  
47 - 017 - 06548 H6A  
STATE COUNTY PERMIT

WELL TYPE: OIL  GAS  LIQUID INJECTION  WASTE DISPOSAL  
(IF GAS) PRODUCTION:  STORAGE  DEEP  SHALLOW  
LOCATION: ELEVATION: 1236' WATERSHED: Long Run of Salem Fork QUADRANGLE: Salem  
DISTRICT: Grant & Greenbrier COUNTY: Doddridge  
SURFACE OWNER: Ronald L. & Cindy L. Davis Tetrick Group II Revocable Trust  
ROYALTY OWNER: DEPI, East Resources Inc., Jeanne Dyer, West Virginia State Rail Authority LEASE NO: FDV011184 ACREAGE: 77.07 301.18; 233  
PROPOSED WORK:  DRILL  CONVERT  DRILL DEEPER  FRACTURE OR STIMULATE  PLUG OFF OLD FORMATION ACREAGE: 100.60; 101.40; 25  
 PERFORATE NEW FORMATION  OTHER PHYSICAL CHANGE IN WELL (SPECIFY) \_\_\_\_\_  
 PLUG AND ABANDON  CLEAN OUT AND REPLUG TARGET FORMATION: Marcellus Shale ESTIMATED DEPTH: 7,600' TVD 17,400' MD

WELL OPERATOR: Antero Resources Corporation DESIGNATED AGENT: Dianna Stamper - CT Corporation System  
ADDRESS: 1615 Wynkoop Street ADDRESS: 5400 D Big Tyler Road  
Denver, CO 80202 Charleston, WV 25313

09/19/2014



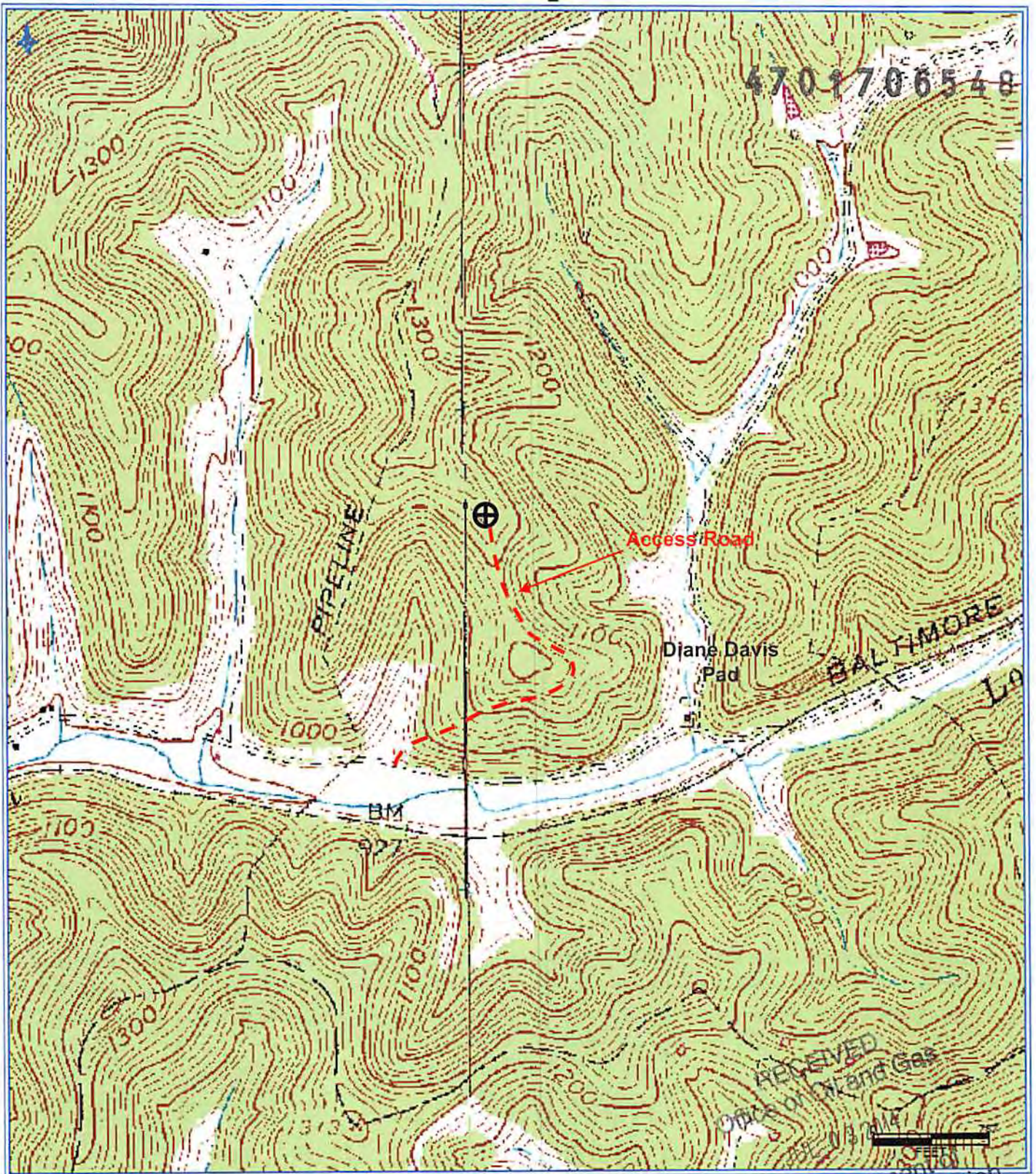

**Antero Resources Corporation**  
Appalaehian Basin  
Foley Unit 1H  
Doddridge County

Quadrangle: Salem  
Watershed: Headwaters Middle Island Creek  
District: Grant  
Date: 6-20-14