



west virginia department of environmental protection

Office of Oil and Gas
601 57th Street, S.E.
Charleston, WV 25304
(304) 926-0450
fax: (304) 926-0452

Jim Justice, Governor
Austin Caperton, Cabinet Secretary
www.dep.wv.gov

Tuesday, May 16, 2017
NOTICE OF PERMIT CANCELLATION
Horizontal 6A / Horizontal 6A Well - 1

JAY-BEE OIL & GAS, INC. (A)
1720 RT. 22 E

UNION, NJ 070830000

Re: Permit cancellation for SCHULBERG 1HA
47-017-06545-00-00

The FINAL INSPECTION REPORT for the CANCELLED PERMIT, issued for U.S. Well Number 47-017-06545-00-00, has been received by the Office of Oil and Gas. The permit has been cancelled as of 7/1/2014.

If there are any questions, please feel free to contact me at (304) 926- 0450.

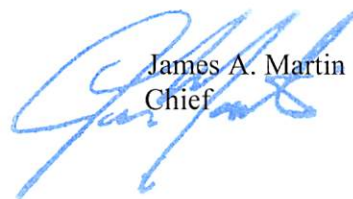

James A. Martin
Chief

Operator's Well Number: SCHULBERG 1HA
Farm Name: MOORE, CARRIE J.
U.S. WELL NUMBER: 47-017-06545-00-00
Horizontal 6A / Horizontal 6A Well - 1
Date Cancelled: 7/1/2014

Promoting a healthy environment.

05/19/2017

CANCELED

FORM WWS-6

References

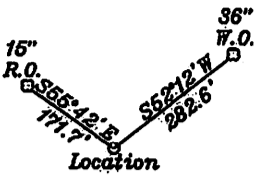

Top Hole
NAD 27-39.430991 N, 80.642958 W
UTM NAD83(meters)-4364676.0 N, 530743.9 E
State Plane NAD 27-341139.6 N, 1677161.2 E
Landing Point LP-1
NAD 27-39.433685 N, 80.642830 W
UTM NAD83(meters)-4364975.0 N, 530753.7 E
State Plane NAD 27-342120 N, 1677210 E
Landing Point LP-2
NAD 27-39.434477 N, 80.642983 W
UTM NAD83(meters)-4365062.9 N, 530740.2 E
State Plane NAD 27-342409 N, 1677170 E
Bottom Hole
NAD 27-39.440558 N, 80.652983 W
UTM NAD83(meters)-4365734.4 N, 529877.0 E
State Plane NAD 27-344660 N, 1674374 E

Top Hole 5,197'
Bottom Hole 7,984'
LATITUDE 39-27-30 N

NUMBER	DIRECTION	DISTANCE
L8	N250°E	382'
L9	N748°W	292'
L10	N46°31'W	244'
L11	N49°59'E	361'

Notes: No water wells were found within 250' of the well location. A house is located S78°1'E 608' from the center of the well pad.
Lat.: 39.431007 N,
Long.: 80.642867 W (NAD 83)

- A- Carrie Jana Moore et vir TM 6-7 64 Ac.
- B- Rhodes et al TM 6-3 27 Ac.
- C- Carrie Jana Moore et vir TM 6-36 3 Ac.
- D- Swiger TM 6-37 25 AC
- E- Ebeling Family Irrevocable Trust & Dorothy McGee TM 6-16.1 16.337 AC
- F- Looman TM 6-16 14.91 AC
- G- Sansalone TM 6-2 13.1 AC
- H- Olson TM 6-1.2 25 AC
- I- Brownlee TM 6-2.2 52.2 AC
- J- Davis TM 6-2.1 34 AC
- K- McIntire TM 6-1.1 52.2 AC

Notes: Ties to wells and corners are based on State Plane Grid North-WV North Zone NAD 27.

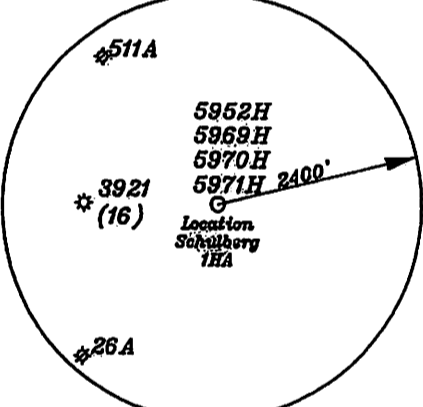

- L1- N45°34'E 15.0'
- L2- N45°34'E 21.6'
- L3- N33°36'E 33.8'
- L4- S55°48'E 19.4'
- L5- S34°03'W 36.7'
- L6- S47°02'E 19.3'
- L7- S47°02'E 19.3'

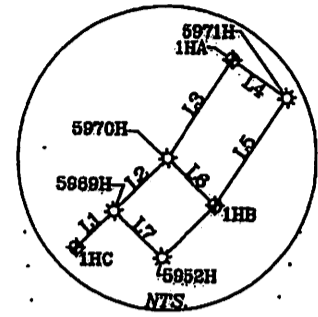

LONGITUDE 80-37-30 N
Bottom Hole 6,373'
Top Hole 9,894'

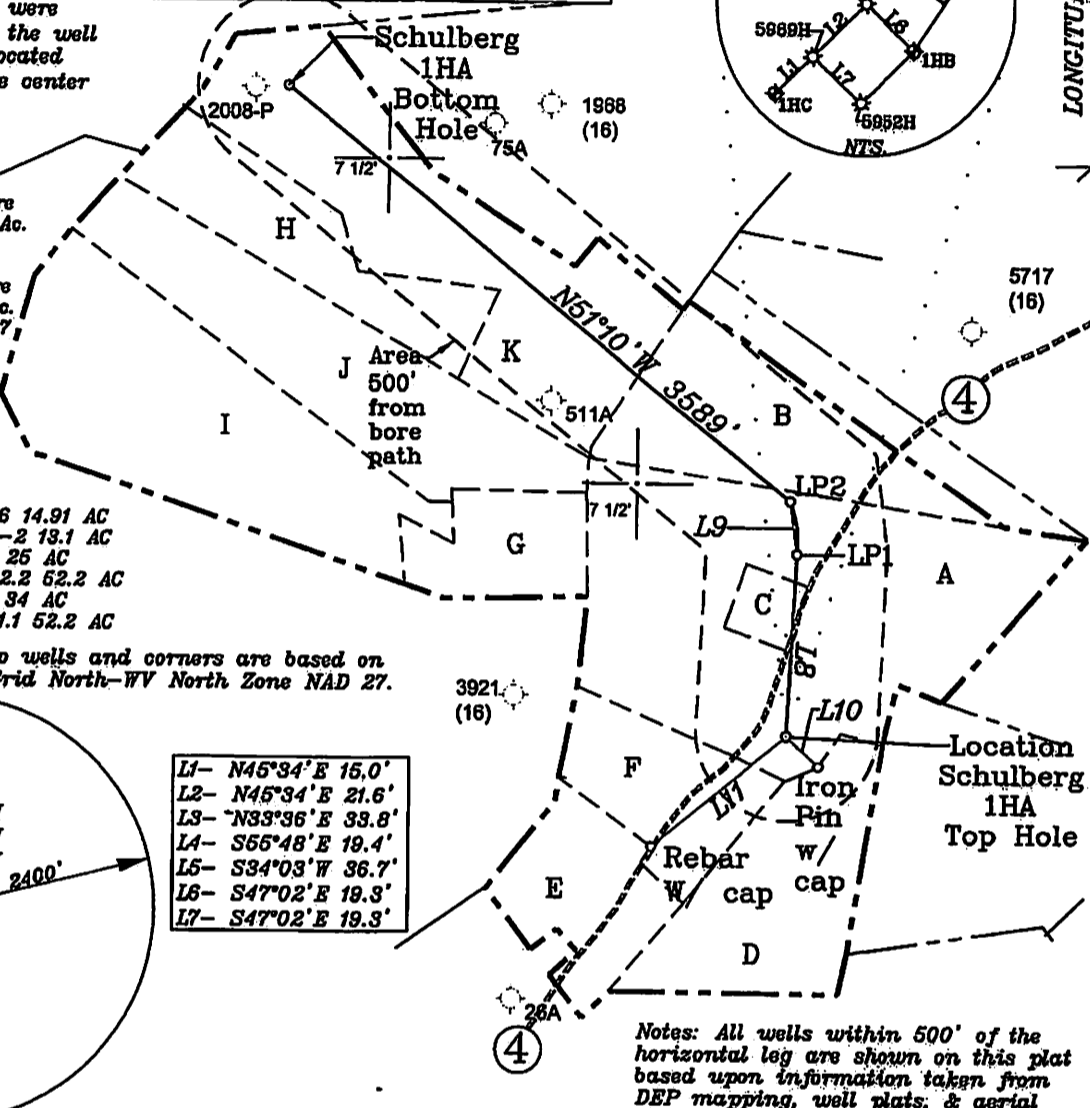

(+) DENOTES LOCATION OF WELL ON UNITED STATES TOPOGRAPHIC MAPS

FILE NO. _____
DRAWING NO. 1
SCALE 1" = 1000'
MINIMUM DEGREE OF ACCURACY 1 in 200
PROVEN SOURCE OF ELEVATION GPS
submeter unit

I THE UNDERSIGNED, HEREBY CERTIFY THAT THIS PLAT IS CORRECT TO THE BEST OF MY KNOWLEDGE AND BELIEF AND SHOWS ALL THE INFORMATION REQUIRED BY LAW AND THE RULES ISSUED AND PRESCRIBED BY THE DEPARTMENT OF ENVIRONMENTAL PROTECTION.
(SIGNED) David E. Jackson
R.P.E. _____ P.L.S. 708

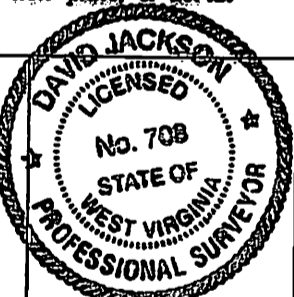

STATE OF WEST VIRGINIA
Division of Environmental Protection
OFFICE OF OIL AND GAS
DATE March 25, 2014
OPERATOR'S WELL NO. Schulberg 1HA
API WELL NO. 47-017-06545 H6A
WELL TYPE: OIL GAS LIQUID INJECTION WASTE DISPOSAL
(IF "GAS") PRODUCTION STORAGE DEEP SHALLOW
LOCATION: ELEVATION 887.4' WATER SHED Broad Run
DISTRICT McClellan COUNTY Doddridge County
QUADRANGLE Center Point 7 1/2'
SURFACE OWNER Carrie J. Moore et vir ACREAGE 64 ac.
OIL & GAS ROYALTY OWNER & LEASE NO. Mary Schulberg D74/75 (TM 6/7, 8, 9, 14, 15, 16, 16.1, 23, 25, 26, 31, 36, 37); Harvey P. Rhodes D404B (TM 6/3, 35); Carrie Jana Moore D405A & B (TM 6/1.1, 1.2)
PROPOSED WORK: DRILL CONVERT DRILL DEEPER REDRILL FRACTURE OR STIMULATE PLUG OFF OLD FORMATION PERFORATE NEW FORMATION OTHER PHYSICAL CHANGE IN WELL (SPECIFY) _____
PLUG AND ABANDON CLEAN OUT AND REPLUG
TARGET FORMATION Marcellus ESTIMATED DEPTH TVD 6,787' ±; TMD 13,975' ±
WELL OPERATOR Jay Bee Oil & Gas, Inc. DESIGNATED AGENT Randy Broda
ADDRESS 1720 Rt. 22, East Union, NJ 07083 ADDRESS Route 1, Box 5, Cairo, WV 26337

05/25/2017