

FILE NO: 41-30-WU-14  
 DRAWING NO: 41-14 Scorpio 1H Well Plat  
 SCALE: 1" = 1200'  
 MINIMUM DEGREE OF ACCURACY: Submeter  
 PROVEN SOURCE OF ELEVATION: WVDOT, Harrisville, WV

**STATE OF WEST VIRGINIA**  
 DEPARTMENT OF ENVIRONMENTAL PROTECTION  
**OIL AND GAS DIVISION**

DATE: June 4 20 14  
 Operator's Well No. Scorpio Unit 1H  
 API WELL NO  
 47 - 017 - 06536-4601  
 STATE COUNTY PERMIT

WELL TYPE:  OIL  GAS  LIQUID INJECTION  WASTE DISPOSAL  
 (IF GAS) PRODUCTION:  STORAGE  DEEP  SHALLOW  
 LOCATION: ELEVATION: 1181' WATERSHED: Nutter Fork of Middle Island Creek QUADRANGLE: West Union  
 DISTRICT: West Union COUNTY: Doddridge 115, 19.5  
 SURFACE OWNER: Matthew W. Alexander & Linda Marie Muhly ACREAGE: 63.94 368; 125; 31  
 ROYALTY OWNER: Charles Clarence Hittel III (Memorandum); Charles Williams by Randy Williams, A.I.F. LEASE NO: ACREAGE: 428.51; 31; 67; 36  
 PROPOSED WORK:  DRILL  CONVERT  DRILL DEEPER  FRACTURE OR STIMULATE  PLUG OFF OLD FORMATION  
 PERFORATE NEW FORMATION  OTHER PHYSICAL CHANGE IN WELL (SPECIFY) \_\_\_\_\_ 7,500' TVD  
 PLUG AND ABANDON  CLEAN OUT AND REPLUG TARGET FORMATION: Marcellus Shale ESTIMATED DEPTH: 17,400' MD

WELL OPERATOR: Antero Resources Corporation DESIGNATED AGENT: Dianna Stamper - CT Corporation System  
 ADDRESS: 1615 Wynkoop Street ADDRESS: 5400 D Big Tyler Road  
 Denver, CO 80202 Charleston, WV 25313

08/01/2014



17-6536 Plot Portal ✓

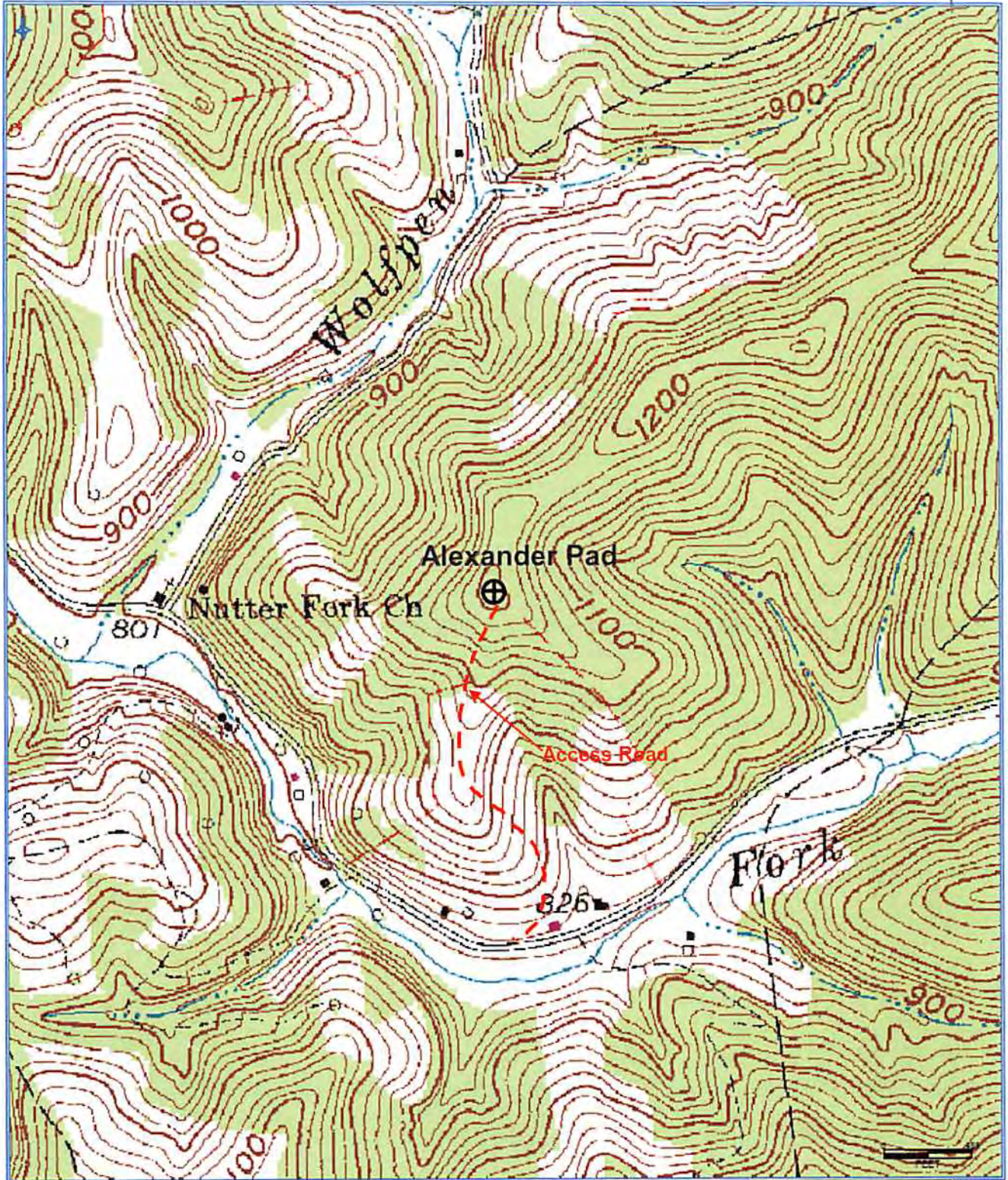

Received

JUN 12 2014

Office of Oil and Gas  
WV Dept. of Environmental Protection

**Antero Resources Corporation**  
Appalachian Basin  
Scorpio Unit 1H  
Doddridge County

Quadrangle: West Union  
Watershed: Middle Island Creek  
District: West Union  
Date: 6-2-2014