

SURVEYED LONG. 80° 44' 45.6"
 NAD 83 DECIMAL LONG : 80.74599

10,715'

LATITUDE 39° 15' 00"

**TARGA/MAXWELL LEASE
 1400 ACRES ±
 WELL NO. 21**

PROPOSED WELL
 STATE PLANE NAD 27
 COORDINATES
 N) 268,921
 E) 1,647,003

UTM NAD 83
 COORDINATES
 N) 4,342,251.0 M
 E) 521,923.0 M

I.L. (IKE) MORRIS
 23315 ACRES±
 SURFACE

TARGA/
 MAXWELL
 NO. 21

LONGITUDE 80° 42' 30"

SURVEYED LAT. 39° 13' 54.2"
 NAD83 DECIMAL LAT: 39.23171

GRID NORTH
 NORTH ZONE
 WV NORTH ZONE

REFERENCE NOTES
 LEASE AS SHOWN TAKEN FROM
 TITLE OPTION PREPARED BY
 RICHARD M. REDDECLIFF
 ATTORNEY AT LAW.
 OWNERSHIP TAKEN FROM PUBLIC
 RECORDS OF DODDRIDGE COUNTY,
 WV IN MARCH, 2014
 LAT./LONG. BY DIFFERENTIAL
 SUB METER MAPPING GRADE GPS
 DRAFTED BY: T.A.S.

I.L. (IKE) MORRIS
 23315 ACRES±
 SURFACE

REFERENCES

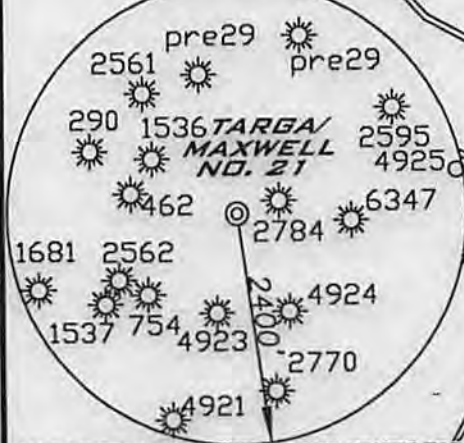

(+) DENOTES LOCATION ON UNITED STATES TOPOGRAPHIC MAPS

I THE UNDERSIGNED HEREBY CERTIFY THAT THIS PLAT IS CORRECT
 TO THE BEST OF MY KNOWLEDGE AND BELIEF AND SHOWS ALL THE
 INFORMATION REQUIRED BY LAW AND THE REGULATIONS ISSUED AND
 PRESCRIBED BY THE DEPARTMENT OF ENVIRONMENTAL PROTECTION

FILE NUMBER	080450
DRAWING NUMBER	WP20(W18-11)
SCALE	1"=1000'
MINIMUM DEGREE OF ACCURACY	1/200
PROVEN SOURCE OF ELEVATION	SUB METER MAPPING GRADE GPS

P.S.
 1006

Terry A. Shreve



STATE OF WEST VIRGINIA
 DIVISION OF ENVIRONMENTAL PROTECTION
 OFFICE OF OIL AND GAS

DATE: MARCH 24, 2014
 OPERATORS WELL NO. TARGA/MAXWELL No.21
 API WELL NO. 47-017
 STATE COUNTY PERMIT 06530

WELL TYPE: OIL GAS LIQUID INJECTION WASTE DISPOSAL
 (IF 'GAS') PRODUCTION STORAGE DEEP SHALLOW

LOCATION ELEVATION 1,095' WATERSHED LICK RUN
 DISTRICT NEW MILTON COUNTY DODDRIDGE
 QUADRANGLE NEW MILTON 7.5 LEASE NUMBER _____

SURFACE OWNER I.L. (IKE) MORRIS ACREAGE 2331.5±
 OIL & GAS ROYALTY OWNER PORTER MAXWELL SR. HEIRS ET AL LEASE ACREAGE 1400±

PROPOSED WORK: DRILL CONVERT DRILL DEEPER REDRILL FRACTURE OR STIMULATE PLUG OFF OLD FORMATION
 PERFORATE NEW FORMATION OTHER PHYSICAL CHANGE (SPECIFY) _____

TARGET FORMATION GORDON ESTIMATED DEPTH 3,000'
 WELL OPERATOR KEY OIL COMPANY DESIGNATED AGENT JAN CHAPMAN
 ADDRESS 22 GARTON PLAZA WESTON, WV 26452 ADDRESS 22 GARTON PLAZA WESTON, WV 26452

COUNTY NAME
 PERMIT

06/27/2014

WW9

PAGE OF

TARGA/MAXWELL WELL NO. 21

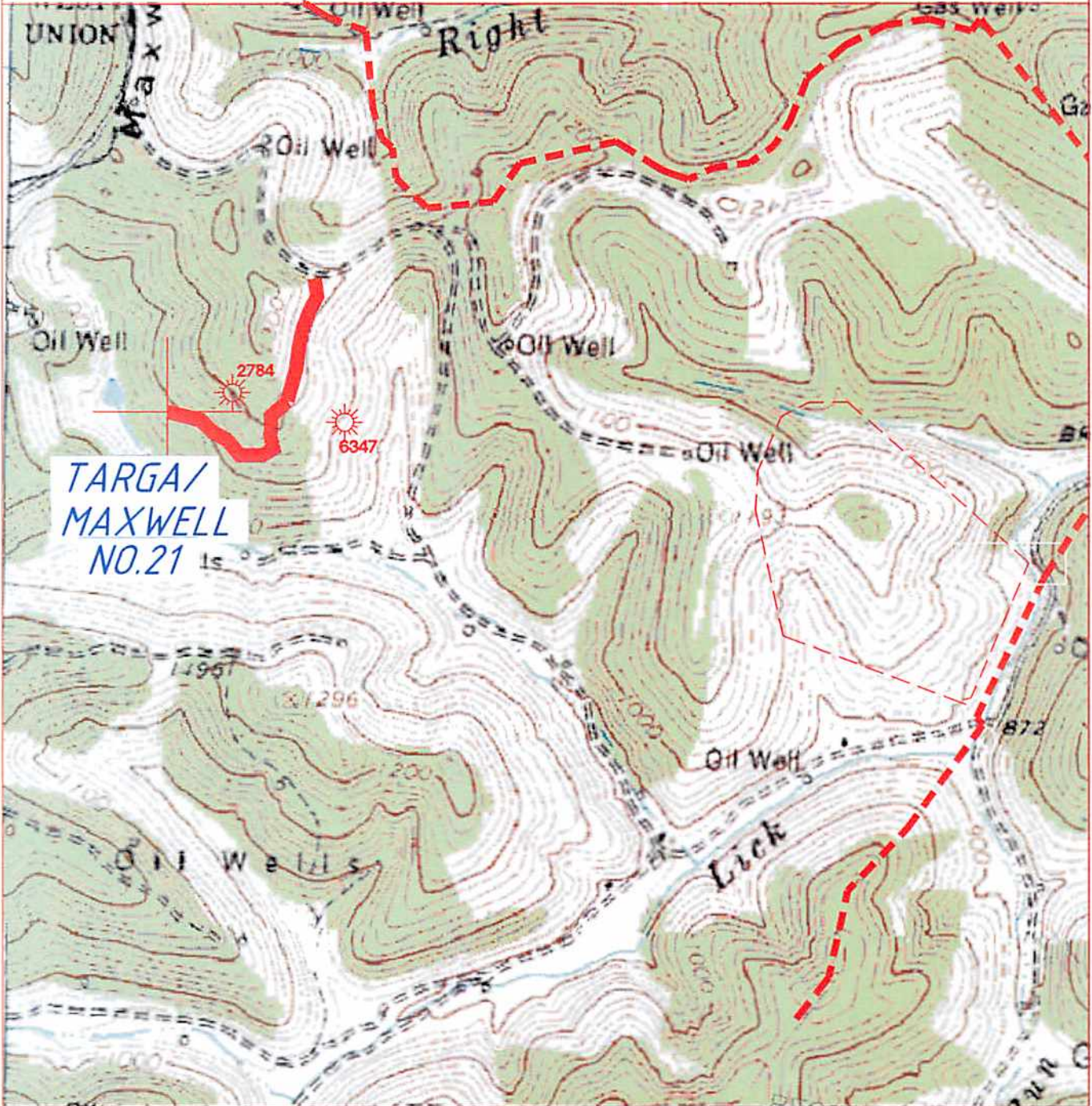

ANGLE RIGHT LAND SURVEYING, LLC
 PO BOX 681
 GRANTSVILLE, WV 26147
 (304) 354-0065

080450

OPERATOR
 KEY OIL COMPANY
 22 GARTON PLAZA
 WESTON, WV 26452

TOPO SECTION NEW MILTON 7.5'	WELL NAME TARGA/MAXWELL NO. 21
SCALE: 1"=1000'	DATE: 03/24/2014

RECEIVED
 Office of Oil and Gas
 MAY 30 2014
 WV Department of
 Environmental Protection