

SURVEYED LONG. 80° 43' 48.5"
 NAD 83 DECIMAL LONG : 80.73014

6,225'

LATITUDE 39° 15' 00"

TARGA/MAXWELL LEASE
1400 ACRES ±
WELL NO. 19

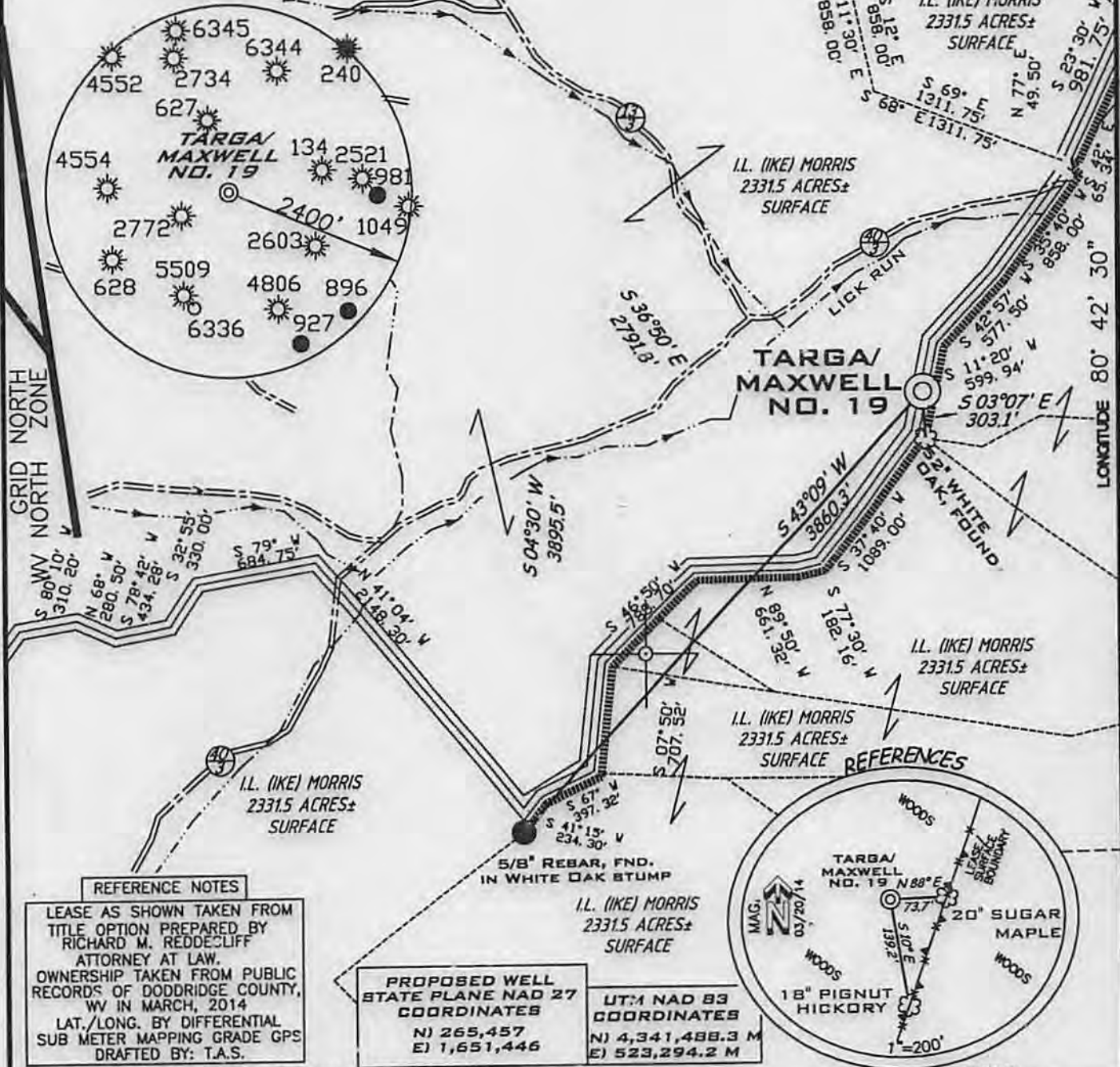

REFERENCE NOTES

LEASE AS SHOWN TAKEN FROM
 TITLE OPTION PREPARED BY
 RICHARD M. REDDECLIFF
 ATTORNEY AT LAW.
 OWNERSHIP TAKEN FROM PUBLIC
 RECORDS OF DODDRIDGE COUNTY,
 WV IN MARCH, 2014
 LAT./LONG. BY DIFFERENTIAL
 SUB METER MAPPING GRADE GPS
 DRAFTED BY: T.A.S.

PROPOSED WELL
STATE PLANE NAD 27
COORDINATES
 N) 265,457
 E) 1,651,446

UTM NAD 83
COORDINATES
 N) 4,341,488.3 M
 E) 523,294.2 M

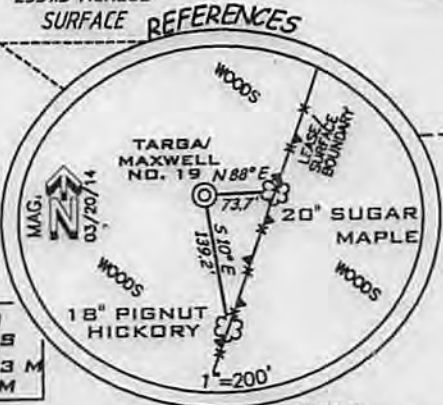

(+) DENOTES LOCATION ON UNITED STATES TOPOGRAPHIC MAPS

FILE NUMBER 080450
 DRAWING NUMBER WP19(W18-12)
 SCALE 1"=1000'
 MINIMUM DEGREE OF ACCURACY 1/200
 PROVEN SOURCE OF ELEVATION SUB METER MAPPING GRADE GPS

I THE UNDERSIGNED HEREBY CERTIFY THAT THIS PLAT IS CORRECT TO THE BEST OF MY KNOWLEDGE AND BELIEF AND SHOWS ALL THE INFORMATION REQUIRED BY LAW AND THE REGULATIONS ISSUED AND PRESCRIBED BY THE DEPARTMENT OF ENVIRONMENTAL PROTECTION

P.S. 1006

Terry A. Shreve



STATE OF WEST VIRGINIA
 DIVISION OF ENVIRONMENTAL PROTECTION
OFFICE OF OIL AND GAS

DATE: MARCH 24, 2014
 OPERATOR'S WELL NO. TARGA/MAXWELL No.19
 API WELL NO. 47-017
 STATE COUNTY PERMIT 06526

WELL TYPE: OIL ___ GAS LIQUID INJECTION ___ WASTE DISPOSAL ___
 (IF 'GAS') PRODUCTION STORAGE ___ DEEP ___ SHALLOW

LOCATION ELEVATION '1,150' WATERSHED LICK RUN
 DISTRICT NEW MILTON COUNTY DODDRIDGE
 QUADRANGLE NEW MILTON 7.5 LEASE NUMBER

SURFACE OWNER I.L. (IKE) MORRIS ACREAGE 2331.5±
 OIL & GAS ROYALTY OWNER PORTER MAXWELL SR. HEIRS ET AL LEASE ACREAGE 1400±

PROPOSED WORK: DRILL CONVERT ___ DRILL DEEPER ___ REDRILL ___ FRACTURE OR STIMULATE PLUG OFF OLD FORMATION ___
 PERFORATE NEW FORMATION ___ OTHER PHYSICAL CHANGE (SPECIFY) ___

TARGET FORMATION GORDON ESTIMATED DEPTH 3,000'

WELL OPERATOR KEY OIL COMPANY DESIGNATED AGENT JAN CHAPMAN
 ADDRESS 22 GARTON PLAZA WESTON, WV 26452 ADDRESS 22 GARTON PLAZA WESTON, WV 26452

06/27/2014

WW9

PAGE OF

TARGA/MAXWELL WELL NO. 19

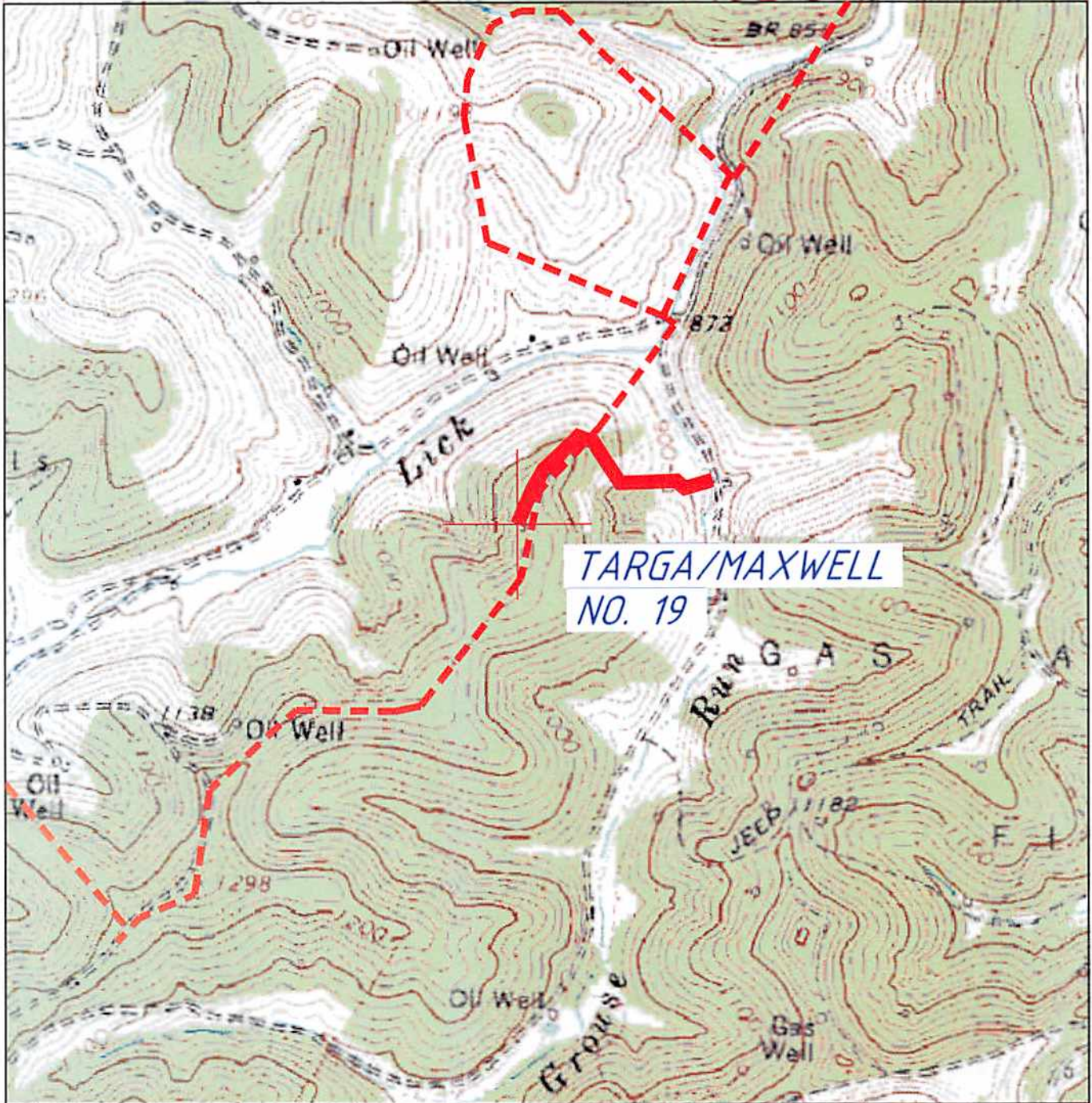

ANGLE RIGHT LAND SURVEYING, LLC
 PO BOX 681
 GRANTSVILLE, WV 26147
 (304) 354-0065

080450

OPERATOR
 KEY OIL COMPANY
 22 GARTON PLAZA
 WESTON, WV 26452

TOPD SECTION
 NEW MILTON 7.5'
 SCALE:
 1"=1000'

WELL NAME
 TARGA/MAXWELL NO.19
 DATE:
 MAY 03/24/2014

RECEIVED
 Office of Oil and Gas
 WV Department of
 Environmental Protection