

SURVEYED LONG. 80° 44' 18.4"
 NAD 83 DECIMAL LONG : 80.73843

8,575'

LATITUDE 39° 15' 00"

**TARGA/MAXWELL LEASE
 1400 ACRES ±
 WELL NO. 18**

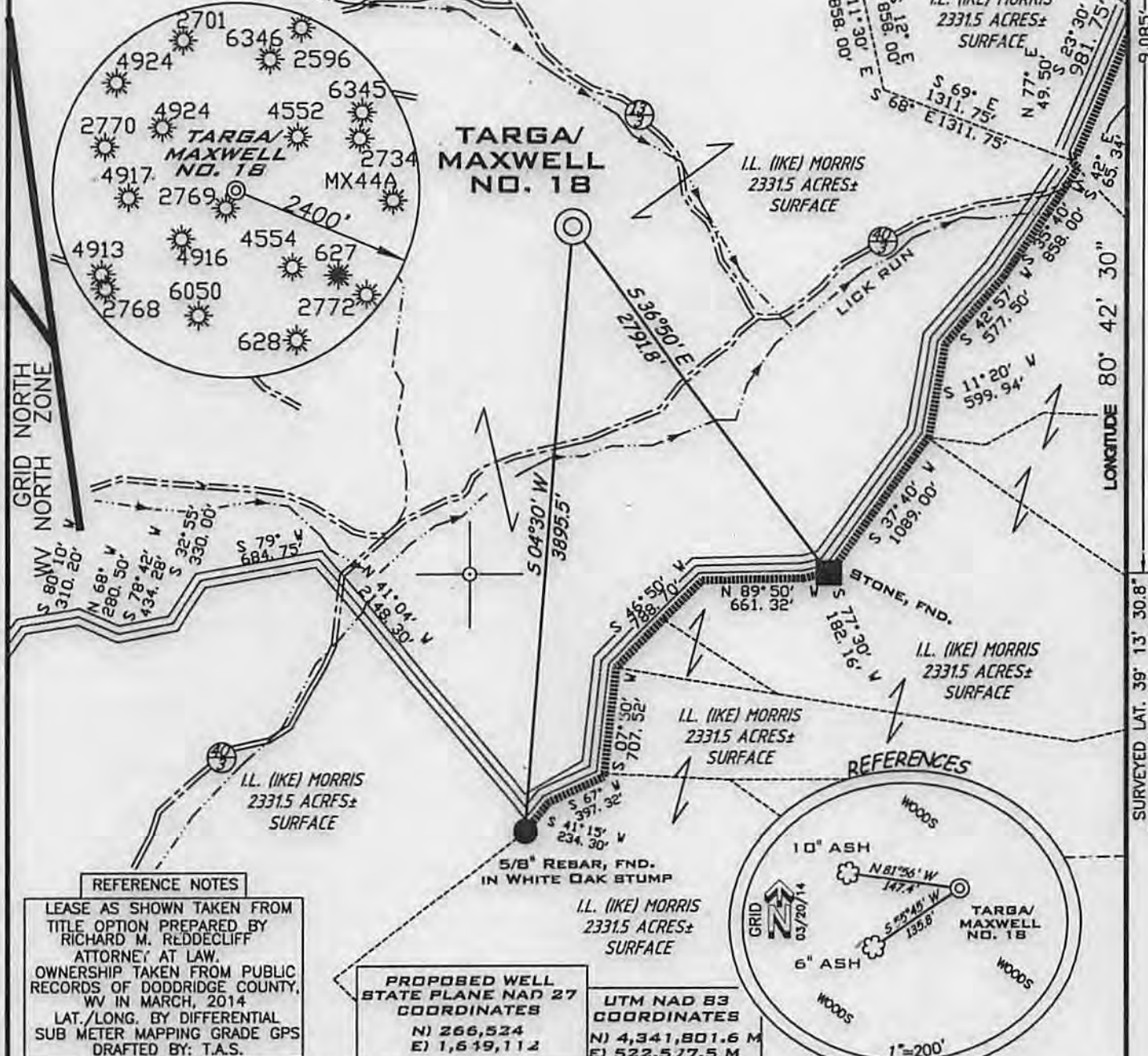

REFERENCE NOTES
 LEASE AS SHOWN TAKEN FROM
 TITLE OPTION PREPARED BY
 RICHARD M. REDDECLIFF
 ATTORNEY AT LAW.
 OWNERSHIP TAKEN FROM PUBLIC
 RECORDS OF DODDRIDGE COUNTY,
 WV IN MARCH, 2014
 LAT./LONG. BY DIFFERENTIAL
 SUB METER MAPPING GRADE GPS
 DRAFTED BY: T.A.S.

**PROPOSED WELL
 STATE PLANE NAD 27
 COORDINATES**
 N) 266,524
 E) 1,619,112

**UTM NAD 83
 COORDINATES**
 N) 4,341,801.6 M
 E) 522,577.5 M

FILE NUMBER	080450
DRAWING NUMBER	WP18(W18-13)
SCALE	1"=1000'
MINIMUM DEGREE OF ACCURACY	1/200
PROVEN SOURCE OF ELEVATION	SUB METER MAPPING GRADE GPS

I THE UNDERSIGNED HEREBY CERTIFY THAT THIS PLAT IS CORRECT TO THE BEST OF MY KNOWLEDGE AND BELIEF AND SHOWS ALL THE INFORMATION REQUIRED BY LAW AND THE REGULATIONS ISSUED AND PRESCRIBED BY THE DEPARTMENT OF ENVIRONMENTAL PROTECTION

P.S. 1006 *Terry A. Shreve*



STATE OF WEST VIRGINIA
 DIVISION OF ENVIRONMENTAL PROTECTION
OFFICE OF OIL AND GAS



DATE: MARCH 24, 2014
 OPERATORS WELL NO. TARGA/MAXWELL No.18
 API WELL NO. 47-017
 STATE COUNTY PERMIT 06525

WELL TYPE: OIL ___ GAS ___ LIQUID INJECTION WASTE DISPOSAL ___
 (IF "GAS") PRODUCTION ___ STORAGE DEEP ___ SHALLOW

LOCATION ELEVATION 1,172' WATERSHED LICK RUN
 DISTRICT NEW MILTON COUNTY DODDRIDGE
 QUADRANGLE NEW MILTON 7.5 LEASE NUMBER

SURFACE OWNER I.L.(IKE) MORRIS ACREAGE 2331.5±
 OIL & GAS ROYALTY OWNER PORTER MAXWELL SR. HEIRS ET AL LEASE ACREAGE 1400±

PROPOSED WORK: DRILL ___ CONVERT DRILL DEEPER ___ REDRILL ___ FRACTURE OR STIMULATE ___ PLUG OFF OLD FORMATION ___
 PERFORATE NEW FORMATION ___ OTHER PHYSICAL CHANGE (SPECIFY) _____

TARGET FORMATION GORDON ESTIMATED DEPTH 3,000'
 WELL OPERATOR KEY OIL COMPANY DESIGNATED AGENT JAN CHAPMAN
 ADDRESS 22 GARTON PLAZA WESTON, WV 26452 ADDRESS 22 GARTON PLAZA WESTON, WV 26452

06/27/2014

1706525

WW9

PAGE OF

TARGA/MAXWELL WELL NO. 18

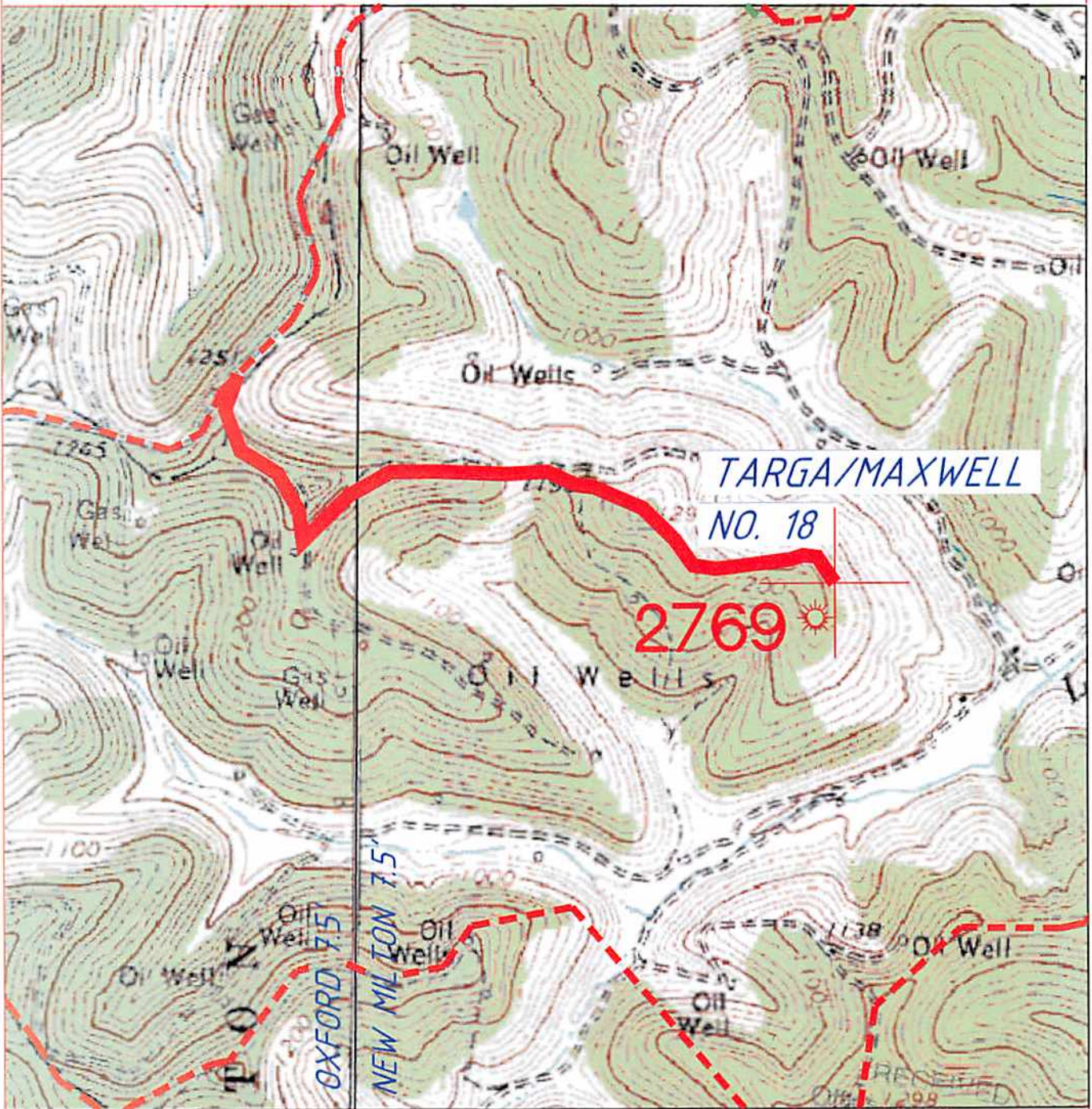

ANGLE RIGHT LAND SURVEYING, LLC
 PO BOX 681
 GRANTSVILLE, WV 26147
 (304) 354-0065

080450

OPERATOR
 KEY OIL COMPANY
 22 GARTON PLAZA
 WESTON, WV 26452

TOPO SECTION
 OXFORD 7.5'
 NEW MILTON 7.5'
 SCALE:
 1"=1000'

DEPARTMENT OF Oil and Gas
 WELL NAME
 TARGA/MAXWELL NO.18
 DATE:
 03/24/2014

WV Department of Environmental Protection