

SURVEYED LONG. 80° 43' 23.5"
NAD 83 DECIMAL LONG : 80.72319

4,255'

LATITUDE 39° 15' 00"

6,550'

TARGA/MAXWELL LEASE 1400 ACRES ± WELL NO. 16

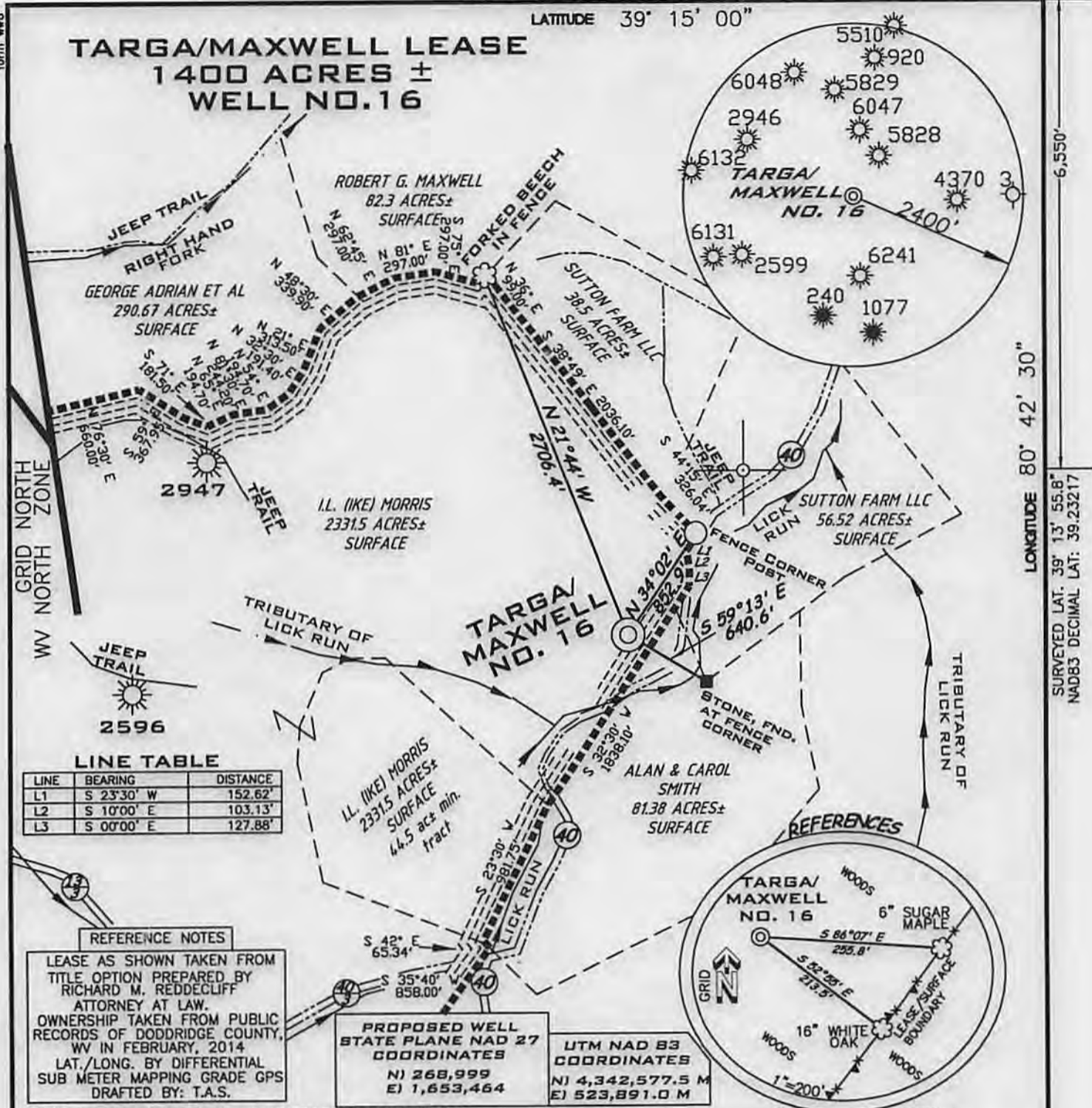

REFERENCE NOTES
LEASE AS SHOWN TAKEN FROM TITLE OPTION PREPARED BY RICHARD M. REDDECLIFF ATTORNEY AT LAW. OWNERSHIP TAKEN FROM PUBLIC RECORDS OF DODDRIDGE COUNTY, WV IN FEBRUARY, 2014. LAT./LONG. BY DIFFERENTIAL SUB METER MAPPING GRADE GPS DRAFTED BY: T.A.S.

(+) DENOTES LOCATION ON UNITED STATES TOPOGRAPHIC MAPS

FILE NUMBER 080450
DRAWING NUMBER WP16(WB18-11)
SCALE 1"=1000'
MINIMUM DEGREE OF ACCURACY 1/200
PROVEN SOURCE OF ELEVATION SUB METER MAPPING GRADE GPS

I THE UNDERSIGNED HEREBY CERTIFY THAT THIS PLAT IS CORRECT TO THE BEST OF MY KNOWLEDGE AND BELIEF AND SHOWS ALL THE INFORMATION REQUIRED BY LAW AND THE REGULATIONS ISSUED AND PRESCRIBED BY THE DEPARTMENT OF ENVIRONMENTAL PROTECTION

P.S. 1006 *Terry A. Shreve*
TERRY A. SHREVE
LAND SURVEYING, LLC
GRANTSVILLE, WV 26147
(304) 354-0065



STATE OF WEST VIRGINIA
DIVISION OF ENVIRONMENTAL PROTECTION
OFFICE OF OIL AND GAS



DATE: APRIL 14, 2014
OPERATORS WELL NO. TARGA/MAXWELL No.16
API WELL NO. 47-017
STATE COUNTY PERMIT 06523

WELL TYPE: OIL GAS LIQUID INJECTION WASTE DISPOSAL
(F "GAS") PRODUCTION STORAGE DEEP SHALLOW

LOCATION ELEVATION 986' WATERSHED LICK RUN
DISTRICT NEW MILTON COUNTY DODDRIDGE
QUADRANGLE NEW MILTON 7.5 LEASE NUMBER

SURFACE OWNER I.L.(IKE) MORRIS ACREAGE 2331.5±
OIL & GAS ROYALTY OWNER PORTER MAXWELL SR. HEIRS ET AL LEASE ACREAGE 1400±

PROPOSED WORK: DRILL CONVERT DRILL DEEPER REDRILL FRACTURE OR STIMULATE PLUG OFF OLD FORMATION
PERFORATE NEW FORMATION OTHER PHYSICAL CHANGE (SPECIFY)

TARGET FORMATION GORDON ESTIMATED DEPTH 3,000'
WELL OPERATOR KEY OIL COMPANY DESIGNATED AGENT JAN CHAPMAN
ADDRESS 22 GARTON PLAZA WESTON, WV 26452 ADDRESS 22 GARTON PLAZA WESTON, WV 26452

06/27/2014

WW9

PAGE OF

TARGA/MAXWELL WELL NO. 16 WATER SAMPLE SITES

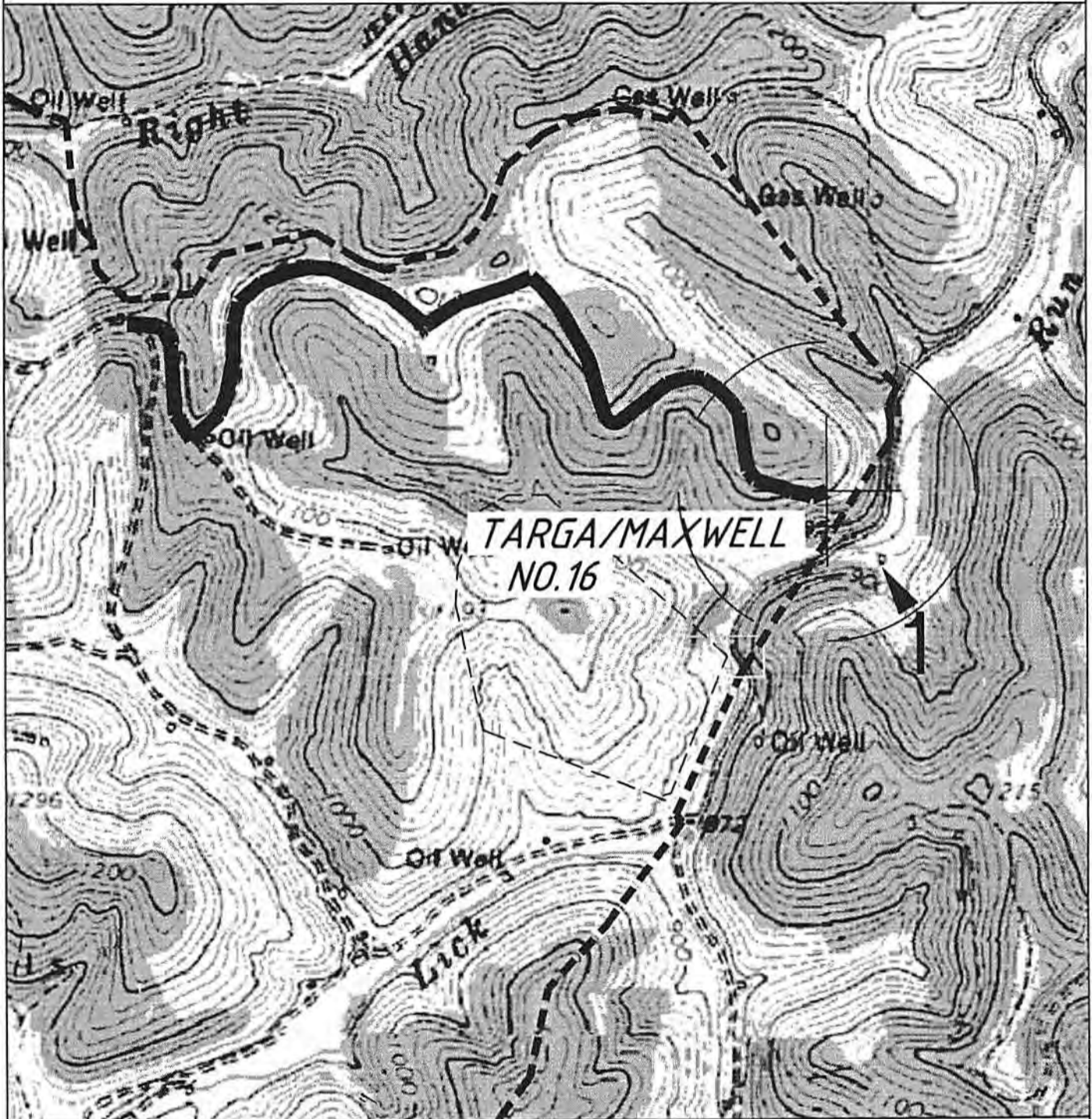

ANGLE RIGHT LAND SURVEYING, LLC PO BOX 681 GRANTSVILLE, WV 26147 (304) 354-0065 080450	OPERATOR	TOPO SECTION	WELL NAME
	KEY OIL COMPANY 22 GARTON PLAZA WESTON, WV 26452	NEW MILTON 7.5'	TARGA/MAXWELL NO.16
		SCALE: 1"=1000'	DATE: 04/14/2014

1- Alan and Carol Smith, 744 N. Main Street, New Martinsville, WV 26155 (304) 455-2968 RECEIVED
 Office of Oil and Gas
 MAY 20 2014
 WV Department of
 Environmental Protection

WILL TEST