

NAD 83 DECIMAL LONG : 80.72518

4,825'

LATITUDE 39° 12' 30"

A.W. ROBINSON LEASE 80 OF 303 ACRES ± WELL NO. 2

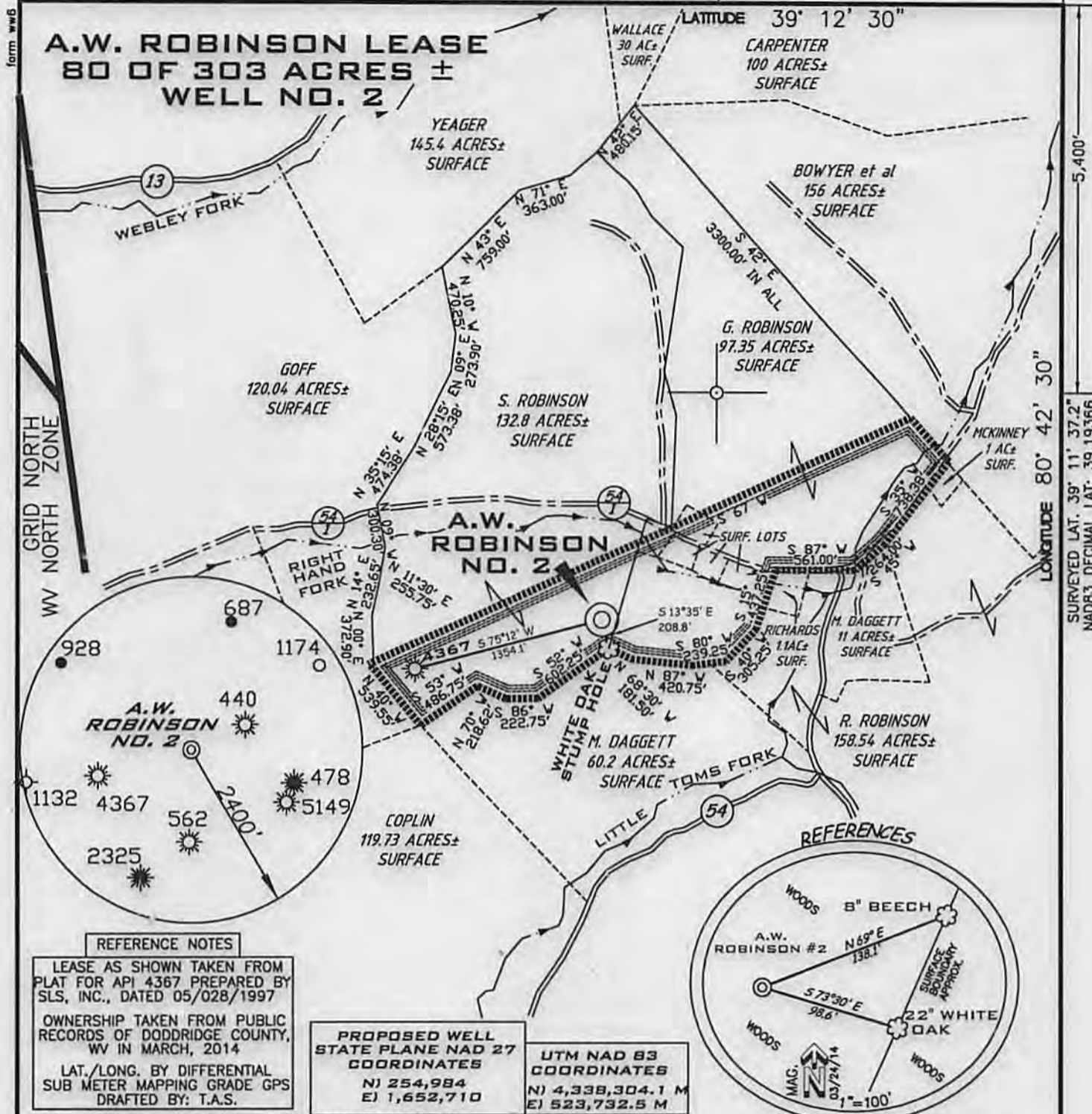

REFERENCE NOTES

LEASE AS SHOWN TAKEN FROM PLAT FOR API 4367 PREPARED BY SLS, INC., DATED 05/028/1997
 OWNERSHIP TAKEN FROM PUBLIC RECORDS OF DODDRIDGE COUNTY, WV IN MARCH, 2014
 LAT./LONG. BY DIFFERENTIAL SUB METER MAPPING GRADE GPS
 DRAFTED BY: T.A.S.

PROPOSED WELL STATE PLANE NAD 27 COORDINATES
 N) 254,984
 E) 1,652,710

UTM NAD 83 COORDINATES
 N) 4,338,304.1 M
 E) 523,732.5 M

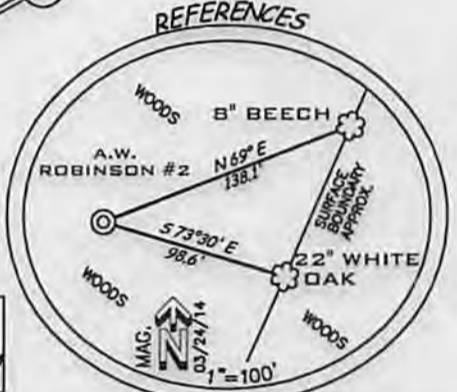

(+) DENOTES LOCATION ON UNITED STATES TOPOGRAPHIC MAPS

FILE NUMBER	140608
DRAWING NUMBER	WP2(W18-14)
SCALE	1"=1000'
MINIMUM DEGREE OF ACCURACY	1/200
PROVEN SOURCE OF ELEVATION	SUB METER MAPPING GRADE GPS

I THE UNDERSIGNED HEREBY CERTIFY THAT THIS PLAT IS CORRECT TO THE BEST OF MY KNOWLEDGE AND BELIEF AND SHOWS ALL THE INFORMATION REQUIRED BY LAW AND THE REGULATIONS ISSUED AND PRESCRIBED BY THE DEPARTMENT OF ENVIRONMENTAL PROTECTION

PS. 1006 *Terry A. Shreve*



STATE OF WEST VIRGINIA
 DIVISION OF ENVIRONMENTAL PROTECTION
OFFICE OF OIL AND GAS

DATE: APRIL 3, 2014
 OPERATORS WELL NO. A.W. ROBINSON #2
 API WELL NO. 47-017
 STATE COUNTY PERMIT 06521

WELL TYPE: OIL ___ GAS LIQUID INJECTION ___ WASTE DISPOSAL ___
 (IF "GAS") PRODUCTION STORAGE ___ DEEP ___ SHALLOW

LOCATION ELEVATION 1,060' WATERSHED RIGHT HAND FORK OF LITTLE TOMS FORK
 DISTRICT NEW MILTON COUNTY DODDRIDGE
 QUADRANGLE NEW MILTON 7.5 LEASE NUMBER _____

SURFACE OWNER SHIRLEY PLAUGER ACREAGE 132.8±
 OIL & GAS ROYALTY OWNER ROBERT W. ROBINSON, JR. et al LEASE ACREAGE 80 OF 303±

PROPOSED WORK: DRILL ___ CONVERT DRILL DEEPER ___ REDRILL ___ FRACTURE OR STIMULATE ___ PLUG OFF OLD FORMATION ___
 PERFORATE NEW FORMATION ___ OTHER PHYSICAL CHANGE (SPECIFY) _____

TARGET FORMATION GORDON ESTIMATED DEPTH 3,000'
 WELL OPERATOR KEY OIL COMPANY DESIGNATED AGENT JAN CHAPMAN
 ADDRESS 22 GARTON PLAZA WESTON, WV 26452 ADDRESS 22 GARTON PLAZA WESTON, WV 26452

06/27/2014

WW9

A. W. ROBINSON LEASE WELL NO. 2

PAGE OF



A.W. ROBINSON #2

<p>ANGLE RIGHT LAND SURVEYING, LLC PO BOX 681 GRANTSVILLE, WV 26147 (304) 354-0065</p>	<p>OPERATOR KEY OIL COMPANY 22 GARTON PLAZA WESTON, WV 26452</p>	<p>TOPO SECTION NEW MILTON 7.5' SCALE: 1"=1000'</p>	<p>WELL NAME A.W. ROBINSON NO. 2 RECEIVED Office of Oil and Gas DATE: 03/26/2014</p>
--	---	---	--

140608

MAY 30 2014