

Antero Resources
Well No. Enterprise Unit 1H
Antero Resources Corporation



I, the undersigned, hereby certify that this plat is correct to the best of my knowledge and belief and shows all the information required by law and the regulations issued and prescribed by the Department of Environmental Protection.

Bradley D. Miller
 Bradley D. Miller, P.S. 2167

Notes:
 West Virginia Coordinate System of 1927, North Zone based upon Differential GPS Measurements.
 Well No. Enterprise Unit 1H Top Hole coordinates are
 N: 252,521.78 Latitude: 39°11'15.69"
 E: 1,676,894.75 Longitude: 80°38'23.71"
 Bottom Hole coordinates are
 N: 242,059.14 Latitude: 39°09'32.60"
 E: 1,679,403.38 Longitude: 80°37'50.18"
 UTM Zone 17, NAD 1983
 Top Hole Coordinates: N: 4,337,676.981m E: 531,112.840m
 Bottom Hole Coordinates: N: 4,334,502.313m E: 531,930.243m
 Plat orientation and corner and well references are based upon the grid north meridian.
 Well location references are based upon the magnetic meridian.

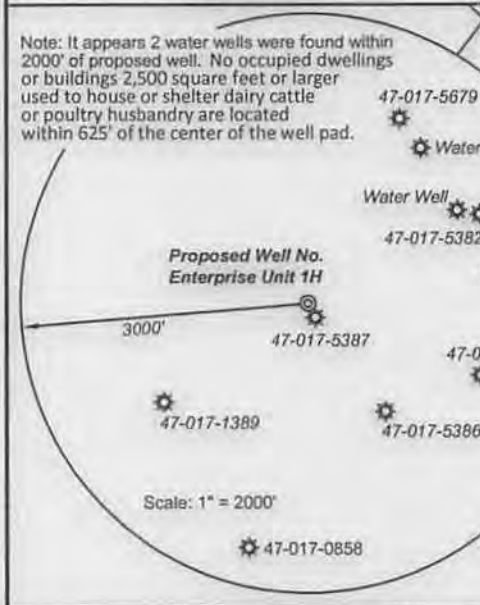

FILE NO: 68-30-NM-13
 DRAWING NO: 68-13 Enterprise 1H Well
 SCALE: 1" = 1200'
 MINIMUM DEGREE OF ACCURACY: Submeter
 PROVEN SOURCE OF ELEVATION: WVDOT, Bridgeport, WV

STATE OF WEST VIRGINIA
 DEPARTMENT OF ENVIRONMENTAL PROTECTION
 OFFICE OF OIL AND GAS

DATE: May 13 2014
 OPERATOR'S WELL NO. Enterprise Unit 1H
 API WELL NO: 47-017-06516 H6A
 STATE COUNTY PERMIT

WELL TYPE: OIL GAS LIQUID INJECTION WASTE DISPOSAL
 (IF GAS) PRODUCTION: STORAGE DEEP SHALLOW
 LOCATION: ELEVATION: 1362' C. Dale Nicholson, et ux; Gore Corporation WATERSHED: Indian Fork QUADRANGLE: New Milton
 DISTRICT: Greenbrier Franklin Maxwell Heirs Limited Partnership No. 1, LLP; Wilma J. Nicholson COUNTY: Doddridge 32; 53; 1,095
 SURFACE OWNER: S & S Ventures, LLC Jeanette M. Jones; French H. Cox; Robert M. Nicholson ACREAGE: 119 210; 80; 34.44
 ROYALTY OWNER: Charles Sherwood, et ux, et al; Joyce A. Shaw Nazelrod, et al LEASE NO: 21054; 22061; 22059 ACREAGE: 120; 384; 28,225
 PROPOSED WORK: DRILL CONVERT DRILL DEEPER FRACTURE OR STIMULATE PLUG OFF OLD FORMATION
 PERFORATE NEW FORMATION OTHER PHYSICAL CHANGE IN WELL (SPECIFY) TVD 7,600'
 PLUG AND ABANDON CLEAN OUT AND REPLUG TARGET FORMATION: Marcellus Shale ESTIMATED DEPTH: MD 18,800'

WELL OPERATOR: Antero Resources Corporation DESIGNATED AGENT: Dianna Stamper - CT Corporation System
 ADDRESS: 1615 Wynkoop Street ADDRESS: 5400 D Big Tyler Road
 Denver, CO 80202 Charleston, WV 25313

08/01/2014

17-06516

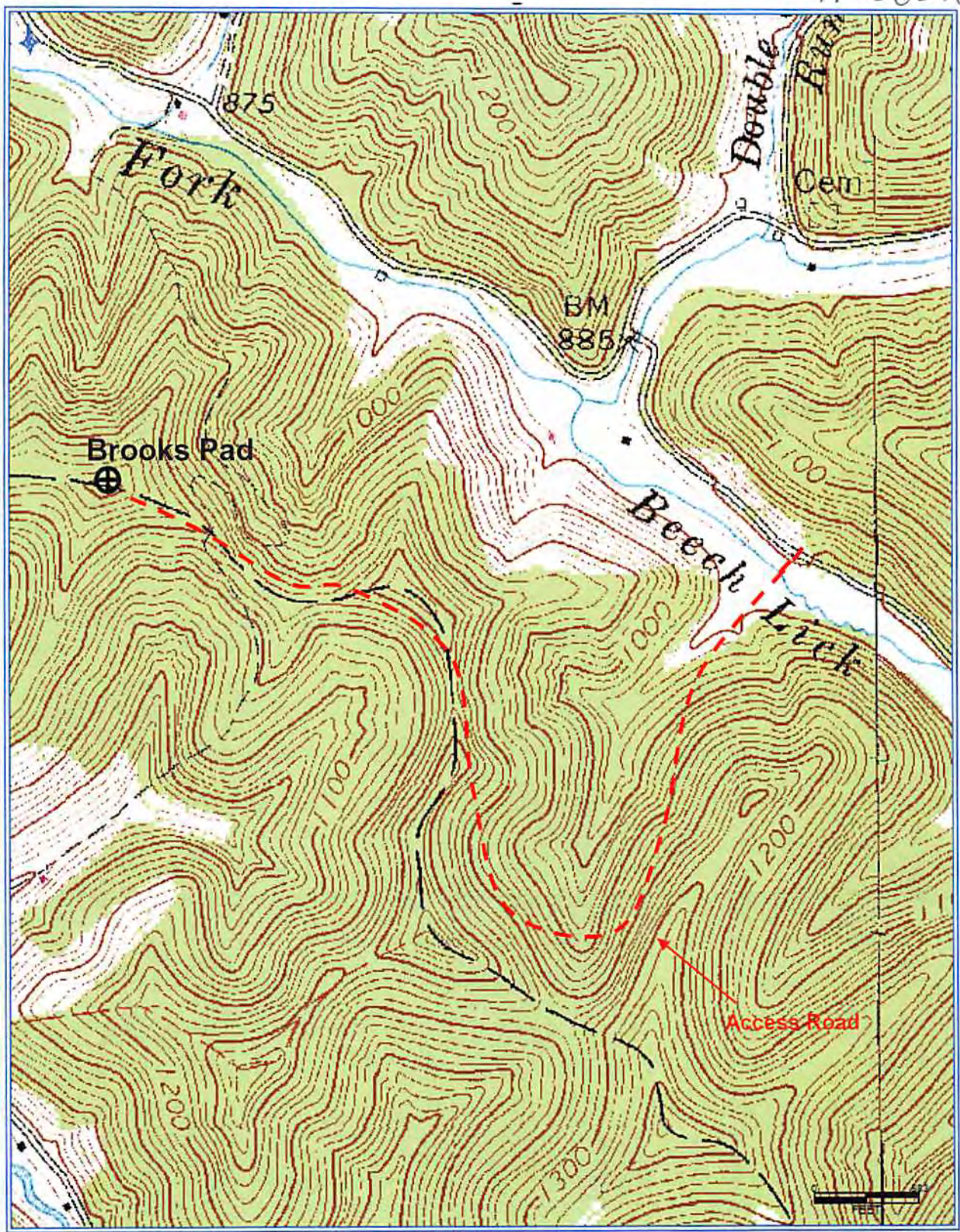

Antero Resources Corporation
 Appalachian Basin
 Enterprise Unit 1H
 Doddridge County

Quadrangle: New Milton
 Watershed: Middle Island Creek / Meathouse Fork
 District: New Milton / Greenbrier
 Date: 1-2-2014

RECEIVED
 Office of Oil and Gas
 MAY 27 2014
 WV Department of
 Environmental Protection