

NOTES ON SURVEY

1. NO WATER WELLS WERE FOUND WITHIN 250' OF PROPOSED GAS WELL. NO AGRICULTURAL BUILDINGS ≥ 2500 SQ. FT. OR DWELLINGS WERE FOUND WITHIN 625' OF THE CENTER OF PROPOSED WELL PAD.
2. AS DRILLED INFORMATION PROVIDED BY EQT.

**EQT PRODUCTION COMPANY
LEEMAN MAXWELL LEASE
2,164 ACRES±
WELL NO. WV 514095
(OXF159 H6)
AS DRILLED COORDINATES**
(S.P.C. NORTH ZONE) (UTM(M) ZONE 17 NORTH)

NAD'27 S.P.C.(FT)	N. 260,320.2	E. 1,642,371.6
NAD'27 GEO.	LAT-(N) 39.207835	LONG-(W) 80.762089
NAD'83 UTM (M)	N. 4,339,877.2	E. 520,555.7

LANDING POINT

NAD'27 S.P.C.(FT)	N. 262,410.6	E. 1,643,572.5
NAD'27 GEO.	LAT-(N) 39.213620	LONG-(W) 80.757955
NAD'83 UTM (M)	N. 4,340,520.1	E. 520,910.9

BOTTOM HOLE

NAD'27 S.P.C.(FT)	N. 273,120.7	E. 1,638,582.9
NAD'27 GEO.	LAT-(N) 39.242830	LONG-(W) 80.776100
NAD'83 UTM (M)	N. 4,343,757.5	E. 519,336.4

SPECIAL NOTE

THERE IS NO SURVEY OR LEGAL DESCRIPTION DEFINING THE ACTUAL LOCATION OF THE 164 ACRE MEADOWLAND RESERVATION. DUE TO THE PASSAGE OF TIME SINCE THE RESERVATION WAS CREATED IT APPEARS THERE IS NO LIVING PERSON(S) WITH KNOWLEDGE OF ITS TRUE LOCATION. LOCATION OF RESERVATION SHOWN HEREON COMPILED FROM: "A" A MAP TITLED "CARNAGIE NATURAL GAS CO. LEEMAN MAXWELL LEASES, DODDRIDGE COUNTY, WEST VA" "B" PERIMETER OF RESERVATION AS SHOWN BY GLENN TRADER "CARETAKER OF HENDERSONS' PORTION OF MAXWELL LANDS" WHICH WAS LOCATED USING A MAPPING GRADE GPS RECEIVER "C" DETAILS SHOWN ON 1939 USDA AERIAL PHOTOGRAPHY OBTAINED FROM THE WV GEOLOGICAL SURVEY. SLS RECOMMENDS THAT PROPER LEGAL STEPS BE TAKEN TO CONFIRM CONCURRENCE OF ALL APPROPRIATE PARTIES RELATIVE TO THE RESERVATION AS SHOWN HEREON. THIS PLAT IS SUBJECT TO ANY ADDITIONAL INFORMATION (UNDISCOVERED TO DATE) WHICH MAY CHANGE THE LOCATION AND/OR CONFIGURATION OF THE RESERVATION AS SHOWN HEREON.

LEGEND

AS DRILLED ——— (Red line)
PROPOSED - - - - - (Green dashed line)

SUBSURFACE AGREEMENT
I.L. (IKE) MORRIS 2331.51 AC± TM 07-01

Professional Energy Consultants
A DIVISION OF SMITH LAND SURVEYING, INC.
SLS
SURVEYORS
ENGINEERS
ENVIRONMENTAL
PROJECT MGMT.
(304) 482-5834 WWW.SLSURVEYS.COM



I THE UNDERSIGNED, HEREBY CERTIFY THAT THIS PLAT IS CORRECT TO THE BEST OF MY KNOWLEDGE AND BELIEF AND SHOWS ALL THE INFORMATION REQUIRED BY LAW AND THE REGULATIONS ISSUED AND PRESCRIBED BY THE DIVISION OF ENVIRONMENTAL PROTECTION.

P.S. 2288 *Earl N. Thompson*

(+) DENOTES LOCATION OF WELL ON UNITED STATES TOPOGRAPHIC MAPS.
DATE JANUARY 06, 20 14
REVISED 03/24/14, 04/01/15, 05/26/16 & 06/03/16
OPERATORS WELL NO. WV 514095
API WELL NO. 47-017-06507
STATE COUNTY PERMIT

MINIMUM DEGREE OF ACCURACY 1 / 200 FILE NO. 7889AD514095R2
HORIZONTAL & VERTICAL CONTROL DETERMINED BY DGPS (SURVEY GRADE TIE TO CORS NETWORK) SCALE 1" = 2000'

STATE OF WEST VIRGINIA
DIVISION OF ENVIRONMENTAL PROTECTION
OFFICE OF OIL AND GAS

WELL TYPE: OIL ___ GAS X LIQUID INJECTION ___ WASTE DISPOSAL ___ IF "GAS" PRODUCTION X STORAGE ___ DEEP ___ SHALLOW X

LOCATION:
PAD ELEVATION 1,252.2' WATERSHED BLUESTONE CREEK
DISTRICT SOUTHWEST COUNTY DODDRIDGE QUADRANGLE OXFORD 7.5'

SURFACE OWNER JUSTIN L. HENDERSON (LIFE) ACREAGE 187.19 OF 1,602.90±
ROYALTY OWNER LEEMAN MAXWELL HRS ACREAGE 2,164± LEASE NO. 706764

PROPOSED WORK:
DRILL X CONVERT ___ DRILL DEEPER ___ REDRILL ___ FRACTURE OR STIMULATE X PLUG OFF OLD FORMATION ___ PERFORATE NEW FORMATION ___ PLUG AND ABANDON ___ CLEAN OUT AND REPLUG ___ OTHER ___
PHYSICAL CHANGE IN WELL (SPECIFY) _____ TARGET FORMATION MARCELLUS
ESTIMATED DEPTH 6,663'

WELL OPERATOR EQT PRODUCTION COMPANY DESIGNATED AGENT REX C. RAY
ADDRESS 115 PROFESSIONAL PLACE P.O. BOX 280 BRIDGEPORT, WV 26330 ADDRESS 115 PROFESSIONAL PLACE P.O. BOX 280 BRIDGEPORT, WV 26330

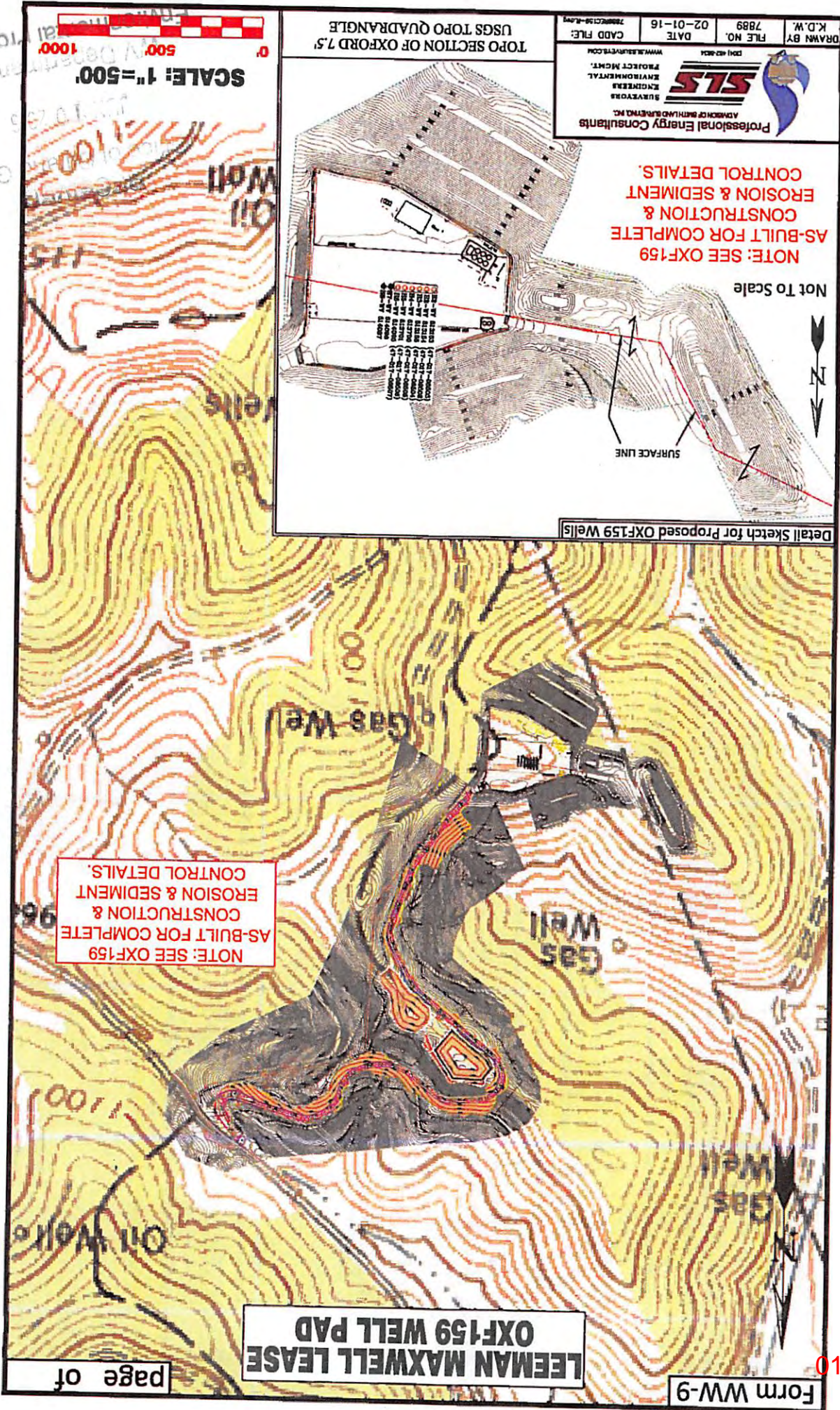

SCALE: 1"=500'
 500' 1000'

USGS TOPO QUADRANGLE
 TOPO SECTION OF OXFORD 7.5

DRAWN BY 7889	FILE NO. 02-01-16	K.D.W.
CADD FILE:	DATE	

Professional Energy Consultants
 SURVEYORS
 ENVIRONMENTAL
 PROJECT MGMT.
 WWW.SURVEY.COM

NOTE: SEE OXF159
 AS-BUILT FOR COMPLETE
 CONSTRUCTION &
 EROSION & SEDIMENT
 CONTROL DETAILS.

Not To Scale

Detail Sketch for Proposed OXF159 Wells

NOTE: SEE OXF159
 AS-BUILT FOR COMPLETE
 CONSTRUCTION &
 EROSION & SEDIMENT
 CONTROL DETAILS.

LEEMAN MAXWELL LEASE
 OXF159 WELL PAD

page of

Form WW-9

01/20/2017

017-06507