



west virginia department of environmental protection

Office of Oil and Gas
601 57th Street SE
Charleston, WV 25304
(304) 926-0450
(304) 926-0452 fax

Earl Ray Tomblin, Governor
Randy C. Huffman, Cabinet Secretary
www.dep.wv.gov

July 30, 2014

WELL WORK PERMIT
Horizontal 6A Well

This permit, API Well Number: 47-1706505, issued to EQT PRODUCTION COMPANY, is evidence of permission granted to perform the specified well work at the location described on the attached pages and located on the attached plat, subject to the provisions of Chapter 22 of the West Virginia Code of 1931, as amended, and all rules and regulations promulgated thereunder, and to all conditions and provisions outlined in the pages attached hereto. Notification shall be given by the operator to the Oil and Gas Inspector at least 24 hours prior to the construction of roads, locations, and/or pits for any permitted work. In addition, the well operator shall notify the same inspector 24 hours before any actual well work is commenced and prior to running and cementing casing. Spills or emergency discharges must be promptly reported by the operator to 1-800-642-3074 and to the Oil and Gas inspector.

Please be advised that form WR-35, Well Operators Report of Well Work is to be submitted to this office within 90 days completion of permitted well work, as should form WR-34 Discharge Monitoring Report within 30 days of discharge of pits, if applicable. Failure to abide by all statutory and regulatory provisions governing all duties and operations hereunder may result in suspension or revocation of this permit and, in addition, may result in civil and/or criminal penalties being imposed upon the operators.

In addition to the applicable requirements of this permit, and the statutes and rules governing oil and gas activity in WV, this permit may contain specific conditions which must be followed. Permit conditions are attached to this cover letter.

Per 35CSR-4-5.2.g this permit will expire in two (2) years from the issue date unless permitted well work is commenced. If there are any questions, please feel free to contact me at (304) 926-0499 ext. 1654.



James Martin
Chief

Operator's Well No: 513700
Farm Name: HENDERSON, JUSTIN L.
API Well Number: 47-1706505
Permit Type: Horizontal 6A Well
Date Issued: 07/30/2014

Promoting a healthy environment.

08/01/2014

PERMIT CONDITIONS

West Virginia Code § 22-6A-8(d) allows the Office of Oil and Gas to place specific conditions upon this permit. Permit conditions have the same effect as law. Failure to adhere to the specified permit conditions may result in enforcement action.

CONDITIONS

1. This proposed activity may require permit coverage from the United States Army Corps of Engineers (USACE). Through this permit, you are hereby being advised to consult with USACE regarding this proposed activity.
2. If the operator encounters an unanticipated void, or an anticipated void at an unanticipated depth, the operator shall notify the inspector within 24 hours. Modifications to the casing program may be necessary to comply with W. Va. Code § 22-6A-5a (12), which requires drilling to a minimum depth of thirty feet below the bottom of the void, and installing a minimum of twenty (20) feet of casing. Under no circumstance should the operator drill more than fifty (50) feet below the bottom of the void or install less than twenty (20) feet of casing below the bottom of the void.
3. When compacting fills, each lift before compaction shall not be more than 12 inches in height, and the moisture content of the fill material shall be within limits as determined by the Standard Proctor Density test of the actual soils used in specific engineered fill, ASTM D698, Standard Test Method for Laboratory Compaction Characteristics of Soil Using Standard Effort, to achieve 95 % compaction of the optimum density. Each lift shall be tested for compaction, with a minimum of two tests per lift per acre of fill. All test results shall be maintained on site and available for review.
4. Operator shall install signage per § 22-6A-8g (6) (B) at all source water locations included in their approved water management plan within 24 hours of water management plan activation.
5. Oil and gas water supply wells will be registered with the Office of Oil and Gas and all such wells will be constructed and plugged in accordance with the standards of the Bureau for Public Health set forth in its Legislative rule entitled *Water Well Regulations*, 64 C.S.R. 19. Operator is to contact the Bureau of Public Health regarding permit requirements. In lieu of plugging, the operator may transfer the well to the surface owner upon agreement of the parties. All drinking water wells within fifteen hundred feet of the water supply well shall be flow tested by the operator upon request of the drinking well owner prior to operating the water supply well.
6. Pursuant to the requirements pertaining to the sampling of domestic water supply wells/springs the operator shall, no later than thirty (30) days after receipt of analytical data provide a written copy to the Chief and any of the users who may have requested such analyses.
7. If any explosion or other accident causing loss of life or serious personal injury occurs in or about a well or well work on a well, the well operator or its contractor shall give notice, stating the particulars of the explosion or accident, to the oil and gas inspector and the Chief, within 24 hours of said accident.
8. During the casing and cementing process, in the event cement does not return to the surface, the oil and gas inspector shall be notified within 24 hours.
9. Operator shall provide the Office of Oil & Gas notification of the date that drilling commenced on this well. Such notice shall be provided by sending an email to DEPOOGNotify@wv.gov within 30 days of commencement of drilling.

CASING AND TUBING PROGRAM

18)

| TYPE | Size | New or Used | Grade | Weight per ft. | FOOTAGE: for Drilling | INTERVALS: Left in Well | CEMENT: Fill- up (Cu.Ft.) |
|--------------|--------|-------------|-------|----------------|-----------------------|-------------------------|--|
| Conductor | 20 | New | MC-50 | 81 | 40 | 40 | 38 C.T.S. |
| Fresh Water | 13 3/8 | New | MC-50 | 54 | 1,099 | 1,099 | 951 C.T.S. |
| Coal | | | | | | | |
| Intermediate | 9 5/8 | New | MC-50 | 40 | 5,277 | 5,277 | 2,070 C.T.S. |
| Production | 5 1/2 | New | P-110 | 20 | 17,310 | 17,310 | See Note 1 |
| Tubing | 2 3/8 | | J-55 | 4.6 | | | May not be run, if run will be set 100' less than TD |
| Liners | | | | | | | |

*DCW
5-12-2014*

| TYPE | Size | Wellbore Diameter | Wall Thickness | Burst Pressure | Cement Type | Cement Yield (cu. ft./k) |
|--------------|--------|-------------------|----------------|----------------|--------------|--------------------------|
| Conductor | 20 | 24 | 0.375 | - | Construction | 1.18 |
| Fresh Water | 13 3/8 | 17 1/2 | 0.38 | 2,480 | * See Note 2 | 1.21 |
| Coal | | | | | | |
| Intermediate | 9 5/8 | 12 3/8 | 0.395 | 3,590 | * See Note 2 | 1.21 |
| Production | 5 1/2 | 8 1/2 | 0.361 | 12,640 | - | 1.27/1.86 |
| Tubing | | | | | | |
| Liners | | | | | | |

Packers

| | | | |
|-------------|-----|--|--|
| Kind: | N/A | | |
| Sizes: | N/A | | |
| Depths Set: | N/A | | |

Note 1: EQT plans to bring the TOC on the production casing cement job 1,000' above kick off point, which is at least 500' above the shallowest production zone, to avoid communication.

Note 2: Reference Variance 2014-17.

17-06505



July 28, 2014

Mr. Gene Smith
West Virginia Department of Environmental Protection
Office of Oil and Gas
601 57th Street SE
Charleston, WV 25304

Re: Casing on OXF159(47-01706502, 06503, 06504, 06505, 06506, 06507)

Dear Mr. Smith,

EQT is requesting the 13 3/8" surface casing to be set 50' below the deepest red rock show to cover potential red rock issues. The proposed casing set depth is above ground elevation (1,252'elevation). The reason for this is the red rock swells during drilling of the intermediate section causing many drilling problems such as, but not limited to, lost drilling assemblies and casing running issues.

EQT is reviewing the OXF159, we would like to request to set the surface casing deeper on each well. The 13 3/8" casing will be set at a depth of approximately 1099' KB (50' below the anticipated red rock show).

If you have any questions, please do not hesitate to contact me at (304) 848-0076.

Sincerely,

Vicki Roark
Permitting Supervisor-WV

Enc.

RECEIVED
Office of Oil and Gas
JUL 29 2014
WV Department of
Environmental Protection

WW - 6B

(3/13)

19) Describe proposed well work, including the drilling and plugging back of any pilot hole:

Drill and complete a new horizontal well in the marcellus formation. The vertical drill to go down to an approximate depth of 3904'. Then kick

Off the horizontal leg into the marcellus using a slick water frac.

20) Describe fracturing/stimulating methods in detail, including anticipated max pressure and max rate:

Hydraulic fracturing is completed in accordance with state regulations using water recycled from previously fractured wells and obtained from freshwater sources. This water is mixed with sand and a small percentage (less than 0.3%) of chemicals (including 15% Hydrochloric acid, gelling agent, gel breaker, friction reducer, biocide, and scale inhibitor), referred to in the industry as a "slickwater" completion. Maximum anticipated treating pressures are expected to average approximately 8500 psi, maximum anticipated treating rates are expected to average approximately 100 bpm. Stage lengths vary from 150 to 300 feet. Average approximately 200,000 barrels of water per stage. Sand sizes vary from 100 mesh to 20/40 mesh. Average approximately 200,000 pounds of sand per stage.

21) Total area to be disturbed, including roads, stockpile area, pits, etc, (acres): ± 25.80 Ac.22) Area to be disturbed for well pad only, less access road (acres): ± 6.0 Ac.

23) Describe centralizer placement for each casing string.

• Surface: Bow spring centralizers – One at the shoe and one spaced every 500'.

• Intermediate: Bow spring centralizers – One cent at the shoe and one spaced every 500'.

• Production: One spaced every 1000' from KOP to Int csg shoe

24) Describe all cement additives associated with each cement type. Surface (Type 1 Cement): 0-3% Calcium Chloride

Used to speed the setting of cement slurries.

0.4% flake. Loss Circulation Material (LCM) is used to combat the loss of the cement slurry to a thief zone.

Intermediate (Type 1 Cement): 0-3% Calcium Chloride. Salt is used in shallow, low temperature formations to speed the setting of cement slurries. 0.4% flake. Loss Circulation Material (LCM) is used to combat the loss of whole drilling fluid or cement slurry (not filtrate) to a thief zone.

Production:Lead (Type 1 Cement): 0.2-0.7% Lignosulfonate (Retarder). Lengthens thickening time.0.3% CFR (dispersant). Makes cement easier to mix.Tail (Type H Cement): 0.25-0.40% Lignosulfonate (Retarder). Lengthens thickening time.0.2-0.3% CFR (dispersant). This is to make the cement easier to mix.60 % Calcuim Carbonate. Acid solubility.0.4-0.6% Halad (fluid loss). Reduces amount of water lost to formation.25) Proposed borehole conditioning procedures. Surface: Circulate hole clean (Approximately 30-45 minutes) rotating & reciprocatingone full joint until cuttings diminish at surface. When cuttings returning to surface diminish, continue to circulate an additional 5minutes. To ensure that there is no fill, short trip two stands with no circulation. If there is fill, bring compressors back onand circulate hole clean. A constant rate of higher than expected cuttings volume likely indicates washouts that will not clean up.Intermediate: Circulate hole clean (Approximately 30-45 minutes) rotating & reciprocating one full joint until cuttings diminish atsurface. When cuttings returning to surface diminish, continue to circulate an additional 5 minutes. If foam drilling, to enhancehole cleaning use a soap sweep or increase injection rate & foam concentration.Production: Pump marker sweep with nut plug to determine actual hole washout. Calculate a gauge holes bottoms up volume.Perform a cleanup cycle by pumping 3-5 bottoms up or until the shakers are clean. Check volume of cuttings coming acrossthe shakers every 15 minutes.

*Note: Attach additional sheets as needed.



west virginia department of environmental protection

Office of Oil and Gas
601 57th Street, SE
Charleston, WV 25304
(304) 926-0450
(304) 926-0452 fax

Earl Ray Tomblin, Governor
Randy C. Huffman, Cabinet Secretary
dep.wv.gov

March 18, 2014

Nabors Completion & Production Services Company
1380 Route 286 Hwy E #121
Indiana PA 15701

Re: Cement Variance Request

Dear Sir or Madam,

This agency is approving a variance request for the cement blend listed below to be used on surface and coal protection strings for the drilling of oil and gas wells in the state of West Virginia. The variance cannot be used without requesting its use on a permit application and approval by this agency:

- Type 1 (2% Calcium Chloride-Accelerator, 0.25% Super Flake-Lost Circulation, 5.2% Water, 94% Type "1" Cement)

If you have any questions regarding this matter feel free to contact me at 304-926-0499, ext. 1653.

Sincerely,

James Peterson
Environmental Resources Specialist / Permitting

Promoting a healthy environment.

08/01/2014



west virginia department of environmental protection

Office of Oil and Gas
601 57th Street, SE
Charleston, WV 25304
(304) 926-0450
(304) 926-0452 fax

Earl Ray Tomblin, Governor
Randy C. Huffman, Cabinet Secretary
dep.wv.gov

**BEFORE THE OFFICE OF OIL AND GAS
DEPARTMENT OF ENVIRONMENTAL PROTECTION
STATE OF WEST VIRGINIA**

| | | |
|--|--|----------------------------|
| IN THE MATTER OF A VARIANCE FROM) REGULATION 35 CSR § 4-11.4/11.5/14.1) AND 35 CSR § 8-9.2.h. 4/5/6/8 OF THE) THE OPERATIONAL) REGULATIONS OF CEMENTING OIL) AND GAS WELLS) |)))))) | ORDER NO. 2014 - 17 |
|--|--|----------------------------|

REPORT OF THE OFFICE

Nabors Completion & Production Services Co. requests approval of a different cement blend for use in cementing surface and coal protection casing of oil and gas wells.

FINDINGS OF FACT

- 1.) Nabors Completion & Production Services Co. proposes the following cement blend:
 - 2% Calcium Chloride (Accelerator)
 - 0.25 % Super Flake (Lost Circulation)
 - 94% Type "1" Cement
 - 5.20 % Water

- 2.) Laboratory testing results indicate that the blend listed in Fact No.1 will achieve a 500 psi compressive strength within 6 hours and a 2,435 psi compressive strength within 24 hours.

Promoting a healthy environment.

08/01/2014

CONCLUSIONS OF LAW

Pursuant to Articles 6 and 6A, Chapter 22 of the Code of West Virginia, the Office of Oil and Gas has jurisdiction over the subject matter embraced in said notice, and the persons interested therein, and jurisdiction to promulgate the hereinafter prescribed Order.

Pursuant to 35 CSR § 4-11.5 and 35 CSR § 8-9.2.h.8 the Chief of the Office of Oil and Gas may approve different cement blends upon the well operator providing satisfactory proof that different cement types are adequate.

ORDER

It is ordered that Nabors Completion & Production Services Co. may use the cement blend listed in Findings of Fact No.1 for the cementing of surface and coal protection casing of oil and gas wells in the State as may be requested by oil and gas operators. The waiting time on the cement blend shall be 8 hours. The cement blend shall be mixed in strict accordance with the specifications for each blend and weight measurements made on-site to assure the cement slurries meet the minimum weight specifications. A sample shall be collected and, if after 8 hours the cement is not set up, additional time will be required. Nabors Completion & Production Services Co. shall keep a record of cement blend jobs in which the cement blend approved under this order is to be used and made available to the Office of Oil and Gas upon request.

Dated this, the 18th day of March, 2014.

IN THE NAME OF THE STATE OF WEST VIRGINIA

OFFICE OF OIL AND GAS
DEPARTMENT OF ENVIRONMENTAL PROTECTION
OF THE STATE OF WEST VIRGINIA



James Martin, Chief
Office of Oil and Gas

Well Schematic
EQT Production

Well Name: S13700 (OXF159H4)
County: Doddridge
State: West Virginia

Elevation KB: 1262
Target: Marcellus
Prospect: Marcellus
Azimuth: 335
Vertical Section: 7630

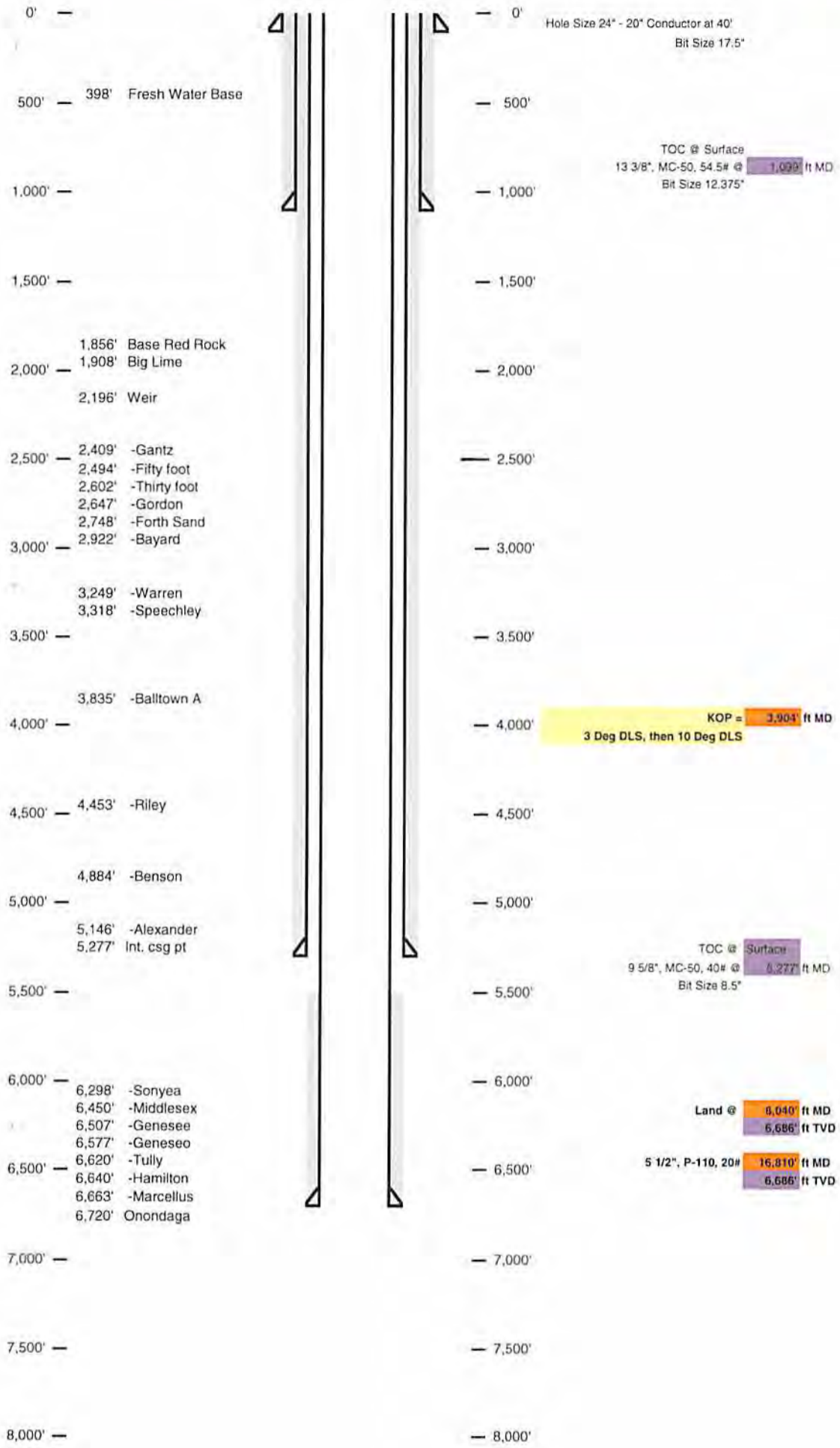

4701706505

Well 513700 (OXF159H4)
 EQT Production
 Oxford
 Doddridge West Virginia

Azimuth 335
 Vertical Section 7630

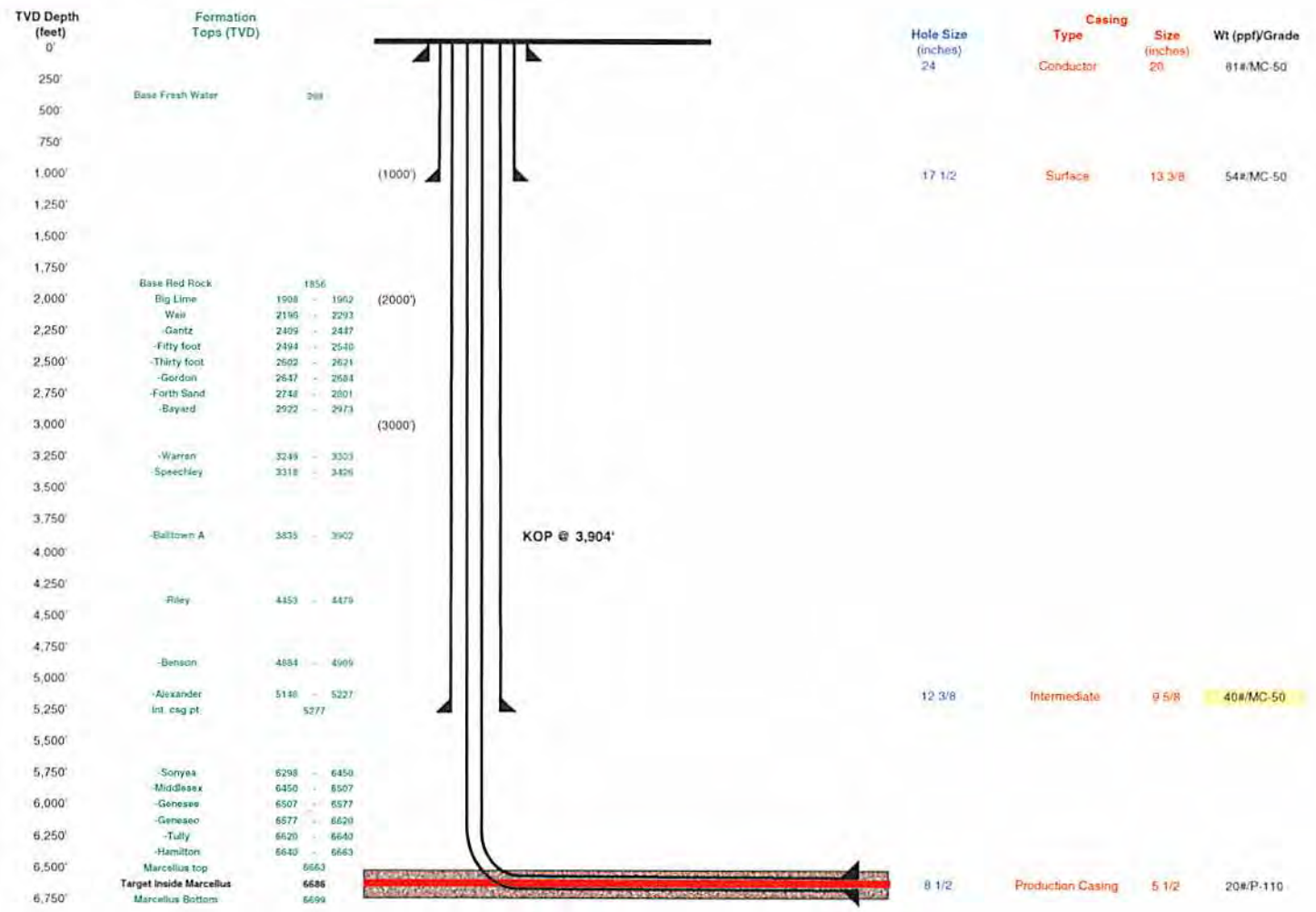

Proposed Well Work:
 Drill and complete a new horizontal well in the Marcellus formation.
 The vertical drill to go down to an approximate depth of 3904'.
 Then kick off the horizontal leg into the Marcellus using a slick water frac.

Land curve @ 6,686' ft TVD / 8,040' ft MD
 Est. TD @ 6,690' ft TVD / 18,810' ft MD
 6,770' ft Lateral

WW-9
(5/13)

Page _____ of _____
API No. 47 - 017 - 0
Operator's Well No. _____ 513700

STATE OF WEST VIRGINIA
DEPARTMENT OF ENVIRONMENTAL PROTECTION, OFFICE OF OIL AND GAS

Fluids/Cuttings Disposal & Reclamation Plan

Operator Name EQT Production Co. OP Code _____

Watershed (HUC10) Bluestone Creek Quadrangle Oxford 7.5'

Elevation 1252.0 County Doddridge District Southwest

Do you anticipate using more than 5,000 bbls of water to complete the proposed well work? Yes No

Will a pit be used ? Yes: _____ No:

If so please describe anticipated pit waste: _____

Will a synthetic liner be used in the pit? Yes _____ No If so, what ml.? 60

Proposed Disposal Method For Treated Pit Wastes:

- Land Application
- Underground Injection (UIC Permit Number 0014, 8462, 4037)
- Reuse (at API Number _____)
- Off Site Disposal (Supply form WW-9 for disposal location)
- Other (Explain _____)

Will closed loop system be used ? Yes, The closed loop system will remove drill cuttings from the drilling fluid. The drill cuttings are then prepared for transportation to an off-site disposal facility.

Drilling medium anticipated for this well? Air, freshwater, oil based, etc. Air is used to drill the top-hole sections of the wellbore, Surface, intermediate, and Pilot hole sections, water based mud is used to drill the curve and lateral.

If oil based, what type? Synthetic, petroleum, etc _____

Additives to be used in drilling medium? MILBAR, Viscosifer, Alkalinity Control, Lime, Chloride Salts, Rate Filtration Control, Deflocculant, Lubricant, Detergent, Defoaming, Walnut Shell, X-Cide, SOLTEX Terra. Of the listed chemicals the following are generally used when drilling on air: lubricant, detergent, defoaming. Water based fluids use the following chemicals: MILBAR, viscosifer, alkalinity control, lime, chloride salts, rate filtration control, deflocculant, lubricant, detergent, defoaming, walnut shell, x-cide, SOLTEX terra

Drill cuttings disposal method? Leave in pit, landfill, removed offsite, etc. Landfill

- If left in pit and plan to solidify what medium will be used? (Cement, Lime, sawdust) n/a
- Landfill or offsite name/permit number? See Attached List

I certify that I understand and agree to the terms and conditions of the GENERAL WATER POLLUTION PERMIT issued on August 1, 2005, by the Office of Oil and Gas of the West Virginia Department of Environmental Protection. I understand that the provisions of the permit are enforceable by law. Violations of any term or condition of the general permit and/or other applicable law or regulation can lead to enforcement action.

I certify under penalty of law that I have personally examined and am familiar with the information submitted on this application form and all attachments thereto and that, based on my inquiry of those individuals immediately responsible for obtaining the information, I believe that the information is true, accurate, and complete. I am aware that there are significant penalties for submitting false information, including the possibility of fine or imprisonment.

Company Official Signature *Victoria J. Roark*
Company Official (Typed Name) Victoria J. Roark
Company Official Title Permitting Supervisor

Subscribed and sworn before me this 1 day of MAY, 20 14

Notary Public

My commission expires 6/27/2018 08/01/2014



Proposed Revegetation Treatment: Acres Disturbed ± 25.80 Ac. Prevegetation pH 6.2
 Lime 3 Tons/acre or to correct to pH 6.5
 Fertilize type _____
 Fertilizer Amount 1/3 lbs/acre (500 lbs minimum)
 Mulch 2 Tons/acre

Seed Mixtures

| Temporary | | Permanent | |
|---------------|----------|---------------|----------|
| Seed Type | lbs/acre | Seed Type | lbs/acre |
| KY-31 | 40 | Orchard Grass | 15 |
| Alsike Clover | 5 | Alsike Clover | 5 |
| Annual Rye | 15 | | |

Attach:
 Drawing(s) of road, location, pit and proposed area for land application.
 Photocopied section of involved 7.5' topographic sheet.

Plan Approved by: Douglas Newton

Comments: Preseed + mulch install + maintain E+S to W Dep regulations

Title: Civil & Env inspector Date: 5-12-2014

Field Reviewed? (/) Yes (_____) No

| |
|--|
| EQT Production Water plan Offsite disposals for Marcellus wells |
|--|

CWS TRUCKING INC.

P.O. Box 391
 Williamstown, WV 26187
 740-516-3586
 Noble County/Noble Township
 Permit # 3390

LAD LIQUID ASSETS DISPOSAL INC.

226 Rankin Road
 Washington, PA 15301
 724-350-2760
 724-222-6080
 724-229-7034 fax
 Ohio County/Wheeling
 Permit # USEPA WV 0014

TRI COUNTY WASTE WATER MANAGEMENT, INC.

1487 Toms Run Road
 Holbrook, PA 15341
 724-627-7178 Plant
 724-499-5647 Office
 Greene County/Waynesburg
 Permit # TC-1009

Waste Management - Meadowfill Landfill

Rt. 2, Box 68 Dawson Drive
 Bridgeport, WV 26330
 304-326-6027
 Permit #SWF-1032-98
 Approval #100785WV

Waste Management - Northwestern Landfill

512 E. Dry Road
 Parkersburg, WV 26104
 304-428-0602
 Permit #SWF-1025 WV-0109400
 Approval #100833WV

BROAD STREET ENERGY LLC

37 West Broad Street
 Suite 1100
 Columbus, Ohio 43215
 740-516-5381
 Washington County/Belpre Twp.
 Permit # 8462

TRIAD ENERGY

P.O. Box 430
 Reno, OH 45773
 740-516-6021 Well
 740-374-2940 Reno Office Jennifer
 Nobel County/Jackson Township
 Permit # 4037

KING EXCAVATING CO.

Advanced Waste Services
 101 River Park Drive
 New Castle, Pa. 16101
 Facility Permit# PAR000029132

08/01/2014



4701706505

Where energy meets innovation.™

Site Specific Safety Plan

EQT OXF159 Pad

Oxford

Doddridge County, WV

For Wells:

513153 513154 513155 513700 513701 514095

Date Prepared:

April 11, 2014

Vicki J. K.
EQT Production
Permitting Supervisor
title
5-1-14
Date

Douglas Newbo
WV Oil and Gas Inspector
Title
5-12-2014
Date

08/01/2014

Section V: BOP and Well Control 7 0 1 7 0 6 5 0 5

BOP equipment and assembly installation schedule:

| BOP Equipment | | | | | | |
|----------------------|-------------|----------------------|-------------|----------------|---------------------|-----------------------|
| Size (in) | Operation | Hole Section | Type | Pressure Class | Test Pressure (psi) | Testing Frequency |
| 13-5/8" | Drilling | Intermediate | Annular | 3M | 2100 | Initial |
| 13-5/8" | Drilling | Pilot | Annular | 3M | 2100 | Initial, Weekly, Trip |
| 13-5/8" | Drilling | Production | Annular | 5M | 3500 | Initial, Weekly, Trip |
| 13-5/8" | Drilling | Production | Blind | 5M | 4000 | Initial, Weekly, Trip |
| 13-5/8" | Drilling | Production | Pipe | 5M | 4000 | Initial, Weekly, Trip |
| 7-1/16" | Completions | Production | Cameron U's | 5M | 5000 | Initial |
| 13-5/8" | Drilling | Pilot (Onondaga Tag) | Annular | 5M | 4000 | Initial, Weekly, Trip |

Wellhead Detail

| Size (in) | Type | M.A.W.P. (psi) |
|--------------------------|----------------------|----------------|
| 13-3/8" SOW x 13-5/8" 5M | Multi-bowl Well Head | 5,000 |
| 13-5/8" 5M x 7-1/16" 10M | Tubing Head | 10,000 |
| 2-1/16" 5M | Christmas Tree | 5,000 |

Well Control Trained Personnel:

- Drilling
 - EQT On-Site Specialist – 2 on rotating hitches.
 - Contract Group's – Tool Pusher & Drillers
- Completions & Production
 - EQT On-Site Specialist

DCW
5-12-2014

Notification Procedure

Significant Event Notifications

- A detailed record of significant drilling events will be recorded in the EQT Production Well Log Book.
- In addition to the record above, the local inspector of the WV DEP Office of Oil and Gas and Supervisor of EH&S will be notified by the EQT On-Site Specialist for the following events:
 - Lost Circulation
 - Encounter of Hydrogen Sulfide Gas
 - *Immediate notification is required of any reading of Hydrogen Sulfide Gas greater than 10ppm*
 - Fluid Entry
 - Abnormal Pressures
 - Blow-outs
 - Significant kicks
- Contact information can be found in Section II

Emergency Notifications

- In the event emergency response personnel and residents surrounding the work site are affected by specific events during the operation they must be notified as soon as possible by the On-site Specialist or their designee.

Flaring Notifications

- The local fire department(s) and/or county dispatch centers must be notified immediately prior to the ignition of a flare.

LEEMAN MAXWELL LEASE OXF159 WELL PAD

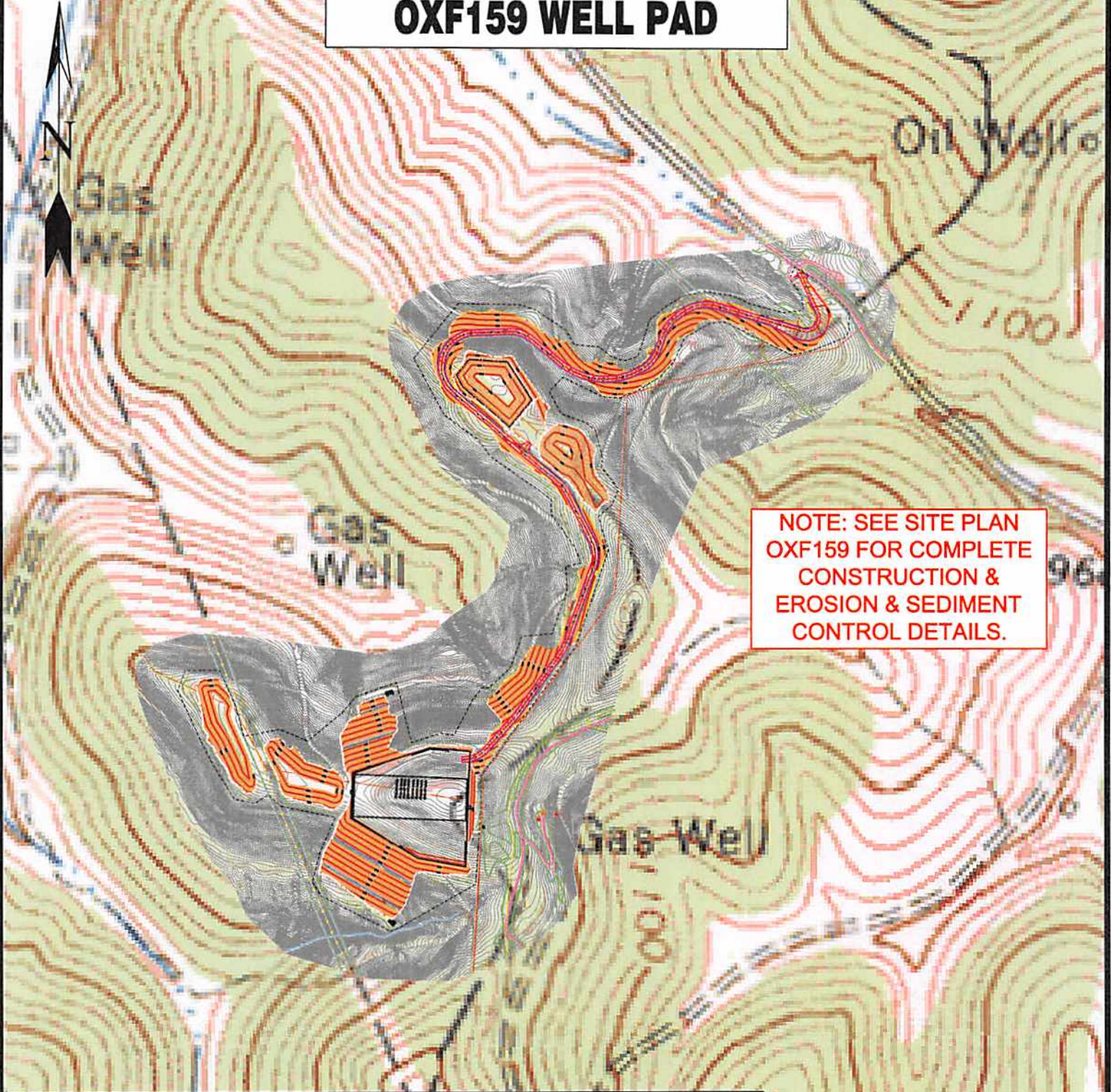

Detail Sketch for Proposed OXF159 Wells

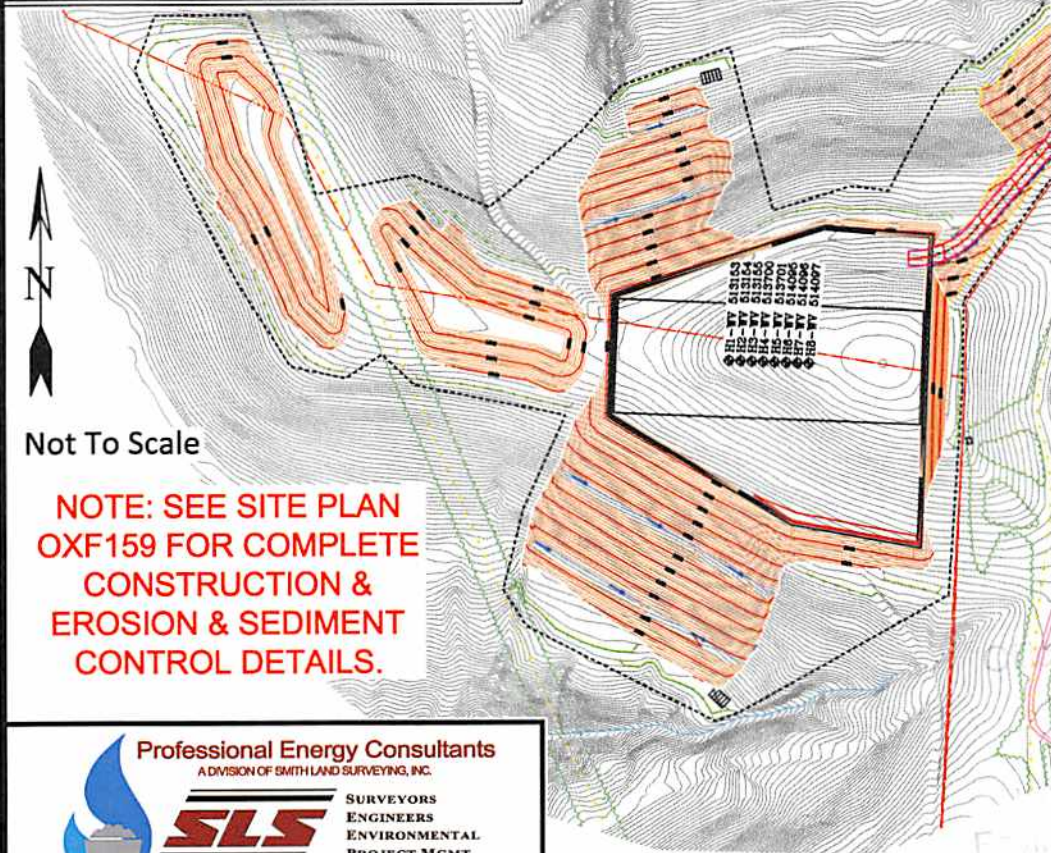

Not To Scale

NOTE: SEE SITE PLAN
OXF159 FOR COMPLETE
CONSTRUCTION &
EROSION & SEDIMENT
CONTROL DETAILS.

08/01/2014

Professional Energy Consultants
A DIVISION OF SMITH LAND SURVEYING, INC.



SLS
SURVEYORS
ENGINEERS
ENVIRONMENTAL
PROJECT MGMT.
(304) 462-5634
WWW.SLSSURVEYS.COM

TOPO SECTION OF OXFORD 7.5'
USGS TOPO QUADRANGLE

SCALE: 1"=500'



| | | | |
|--------------------|------------------|------------------|------------------------------|
| DRAWN BY K.D.W. | FILE NO. 7889 | DATE 04-03-14 | CADD FILE: 7889REC159.dwg |
|--------------------|------------------|------------------|------------------------------|

LEEMAN MAXWELL LEASE OXF159 WELL PAD

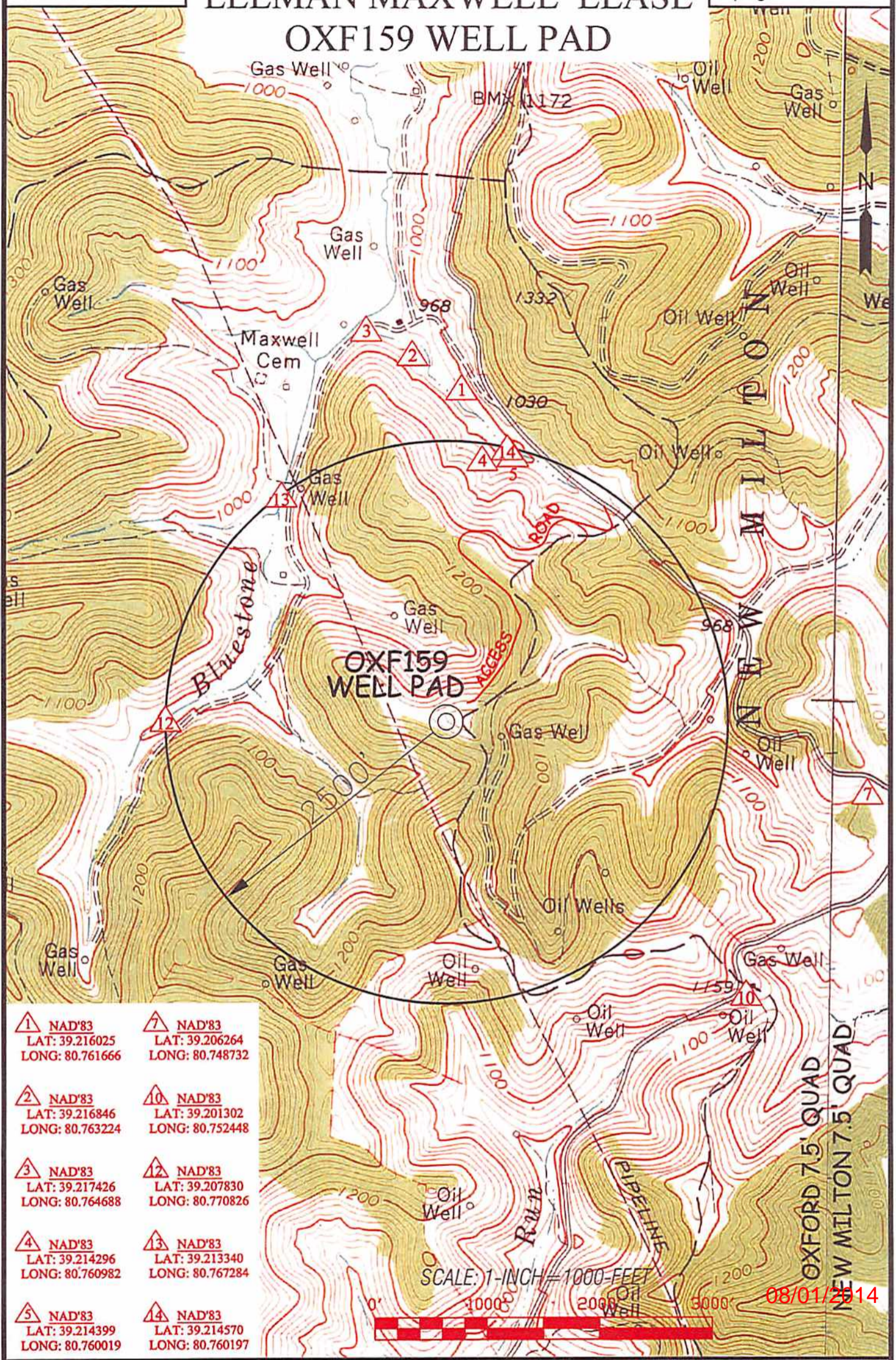

| | |
|--|---|
| <p>1 NAD'83 LAT: 39.216025 LONG: 80.761666</p> | <p>7 NAD'83 LAT: 39.206264 LONG: 80.748732</p> |
| <p>2 NAD'83 LAT: 39.216846 LONG: 80.763224</p> | <p>10 NAD'83 LAT: 39.201302 LONG: 80.752448</p> |
| <p>3 NAD'83 LAT: 39.217426 LONG: 80.764688</p> | <p>12 NAD'83 LAT: 39.207830 LONG: 80.770826</p> |
| <p>4 NAD'83 LAT: 39.214296 LONG: 80.760982</p> | <p>13 NAD'83 LAT: 39.213340 LONG: 80.767284</p> |
| <p>5 NAD'83 LAT: 39.214399 LONG: 80.760019</p> | <p>14 NAD'83 LAT: 39.214570 LONG: 80.760197</p> |

SCALE: 1-INCH=1000-FEET

08/01/2014

Professional Energy Consultants
A DIVISION OF SMITH LAND SURVEYING, INC.

0341 402-6434
WWW.SLSURVEYS.COM

SURVEYORS
ENGINEERS
ENVIRONMENTAL
PROJECT MGMT.

DRAWN BY: K.D.W. FILE NO: 7889 DATE: 04/18/14 CADD FILE: 7889WSOXF159

TOPO SECTION OF:
OXFORD, WV 7.5' QUAD.

| DISTRICT | COUNTY | TAX MAP-PARCEL NO. |
|-----------|-----------|--------------------|
| SOUTHWEST | DODDRIDGE | 06-01 |

OPERATOR:
EQT PRODUCTION COMPANY
115 PROFESSIONAL PLACE
P.O. BOX 280
BRIDGEPORT, WV 26330

3,456'
LATITUDE 39°12'30"

LONGITUDE 80°45'00"

NOTES ON SURVEY

1. NO WATER WELLS WERE FOUND WITHIN 250' OF PROPOSED GAS WELL. NO AGRICULTURAL BUILDINGS ≥ 2500 SQ. FT. OR DWELLINGS WERE FOUND WITHIN 625' OF THE CENTER OF PROPOSED WELL PAD.

SPECIAL NOTE

THERE IS NO SURVEY OR LEGAL DESCRIPTION DEFINING THE ACTUAL LOCATION OF THE 164 ACRE MEADOWLAND RESERVATION. DUE TO THE PASSAGE OF TIME SINCE THE RESERVATION WAS CREATED IT APPEARS THERE IS NO LIVING PERSON(S) WITH KNOWLEDGE OF ITS TRUE LOCATION. LOCATION OF RESERVATION SHOWN HEREON COMPILED FROM: "A" A MAP TITLED "CARNAGIE NATURAL GAS CO. LEEMAN MAXWELL LEASES, DODDRIDGE COUNTY, WEST VA" "B" PERIMETER OF RESERVATION AS SHOWN BY GLENN TRADER "CARETAKER OF HENDERSONS" PORTION OF MAXWELL LANDS" WHICH WAS LOCATED USING A MAPPING GRADE GPS RECEIVER "C" DETAILS SHOWN ON 1939 USDA AERIAL PHOTOGRAPHY OBTAINED FROM THE WV GEOLOGICAL SURVEY. SLS RECOMMENDS THAT PROPER LEGAL STEPS BE TAKEN TO CONFIRM CONCURRENCE OF ALL APPROPRIATE PARTIES RELATIVE TO THE RESERVATION AS SHOWN HEREON. THIS PLAT IS SUBJECT TO ANY ADDITIONAL INFORMATION (UNDISCOVERED TO DATE) WHICH MAY CHANGE THE LOCATION AND/OR CONFIGURATION OF THE RESERVATION AS SHOWN HEREON.

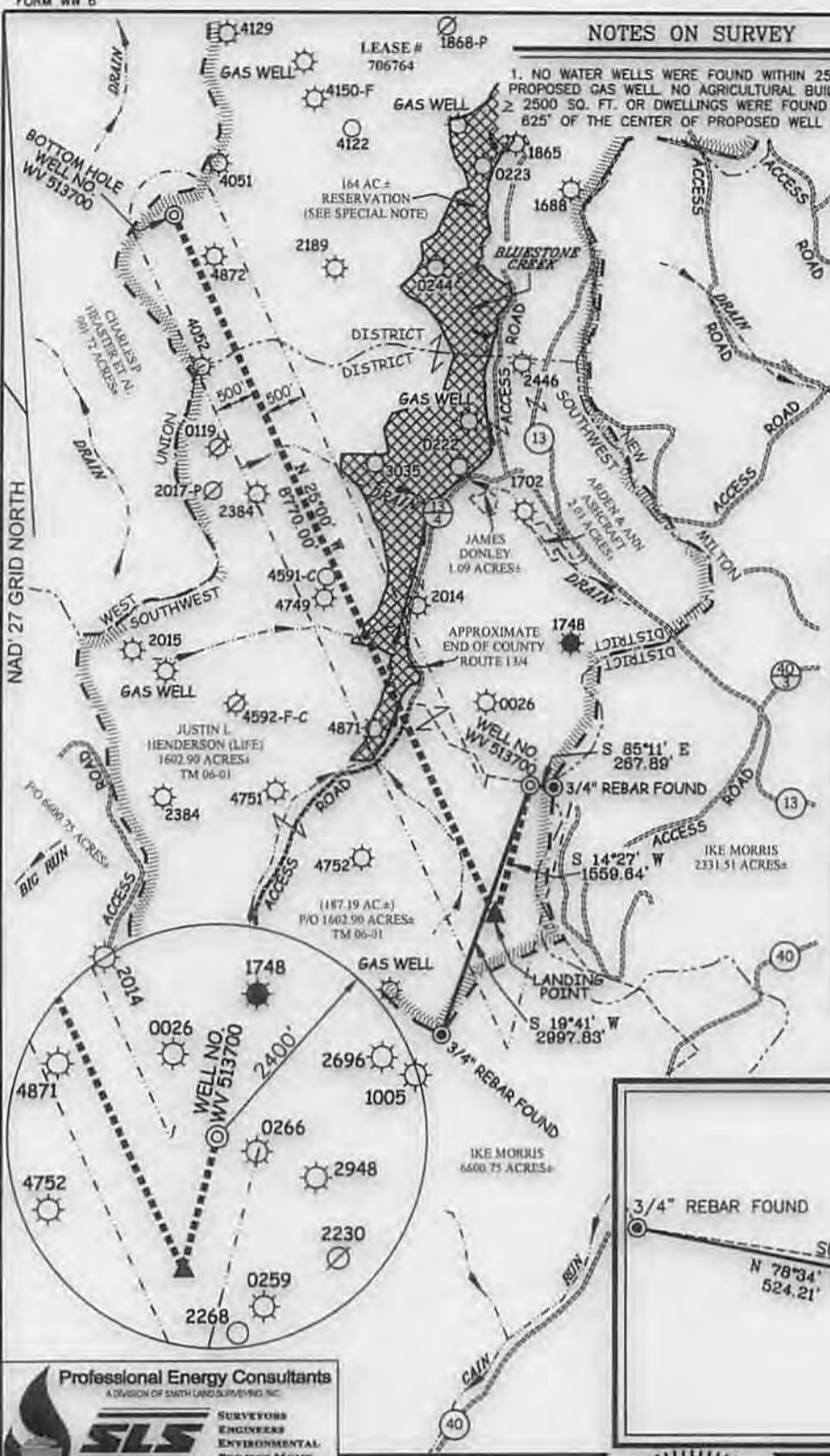

**EQT PRODUCTION COMPANY
LEEMAN MAXWELL LEASE
2,164 ACRES±
WELL NO. WV 513700**

(S.P.C. NORTH ZONE) (UTM(M) ZONE 17 NORTH)

| | | |
|----------------------|-------------------|--------------------|
| NAD'27 S.P.C.(FT) | N. 260,321.4 | E. 1,642,341.6 |
| NAD'27 GEO. | LAT-(N) 39.207837 | LONG-(W) 80.762195 |
| NAD'83 UTM (M) | N. 4,339,877.4 | E. 520,546.6 |
| LANDING POINT | | |
| NAD'27 S.P.C.(FT) | N. 258,811.1 | E. 1,641,952.4 |
| NAD'27 GEO. | LAT-(N) 39.203876 | LONG-(W) 80.763494 |
| NAD'83 UTM (M) | N. 4,339,415.3 | E. 520,435.6 |
| BOTTOM HOLE | | |
| NAD'27 S.P.C.(FT) | N. 266,759.4 | E. 1,638,246.0 |
| NAD'27 GEO. | LAT-(N) 39.225353 | LONG-(W) 80.776970 |
| NAD'83 UTM (M) | N. 4,341,817.9 | E. 519,266.1 |

REFERENCES

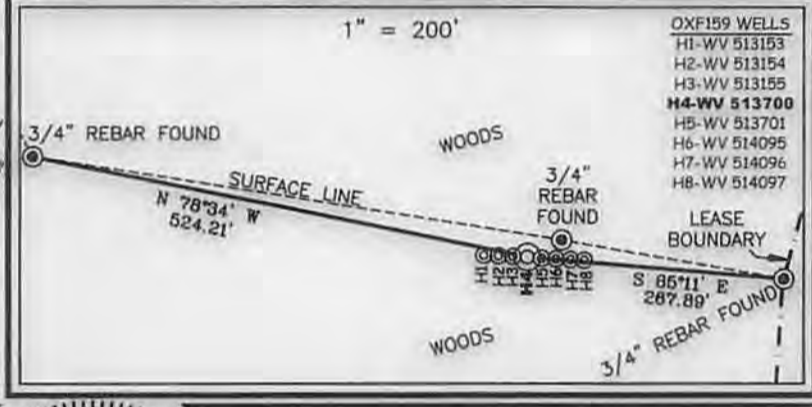

Professional Energy Consultants
A DIVISION OF SMITH LAND SURVEYING, INC.
SLS
SURVEYORS
ENGINEERS
ENVIRONMENTAL
PROJECT MGMT.
(304) 402-8824 WWW.SLSURVYVS.COM



I THE UNDERSIGNED, HEREBY CERTIFY THAT THIS PLAT IS CORRECT TO THE BEST OF MY KNOWLEDGE AND BELIEF AND SHOWS ALL THE INFORMATION REQUIRED BY LAW AND THE REGULATIONS ISSUED AND PRESCRIBED BY THE DIVISION OF ENVIRONMENTAL PROTECTION.

P.S. 677 *Gregory A. Smith*

(+) DENOTES LOCATION OF WELL ON UNITED STATES TOPOGRAPHIC MAPS.
DATE JANUARY 06 20 14
REVISED MARCH 24 20 14
OPERATORS WELL NO. WV 513700
API WELL NO. 47-17-06505 116A
STATE COUNTY PERMIT

MINIMUM DEGREE OF ACCURACY 1/200 FILE NO. 7889P513700R
HORIZONTAL & VERTICAL CONTROL DETERMINED BY DGPS (SURVEY GRADE TIE TO CORS NETWORK) SCALE 1" = 2000'

STATE OF WEST VIRGINIA
DIVISION OF ENVIRONMENTAL PROTECTION
OFFICE OF OIL AND GAS

WELL TYPE: OIL GAS LIQUID INJECTION WASTE DISPOSAL IF "GAS" PRODUCTION STORAGE DEEP SHALLOW

LOCATION:
ELEVATION 1,276'(GROUND) 1,252'(PROPOSED) WATERSHED BLUESTONE CREEK
DISTRICT SOUTHWEST COUNTY DODDRIDGE QUADRANGLE OXFORD 7.5'
SURFACE OWNER JUSTIN L. HENDERSON (LIFE) ACREAGE 187.19 OF 1,602.90±
ROYALTY OWNER LEEMAN MAXWELL HRS ACREAGE 2,164± **08/01/2014**
LEASE NO. 706764

PROPOSED WORK:
DRILL CONVERT DRILL DEEPER REDRILL FRACTURE OR STIMULATE PLUG OFF OLD FORMATION PERFORATE NEW FORMATION PLUG AND ABANDON CLEAN OUT AND REPLUG OTHER
PHYSICAL CHANGE IN WELL (SPECIFY) _____ TARGET FORMATION MARCELLUS
ESTIMATED DEPTH 6,663'

WELL OPERATOR EQT PRODUCTION COMPANY DESIGNATED AGENT REX C. RAY
ADDRESS 115 PROFESSIONAL PLACE P.O. BOX 280 BRIDGEPORT, WV 26330 ADDRESS 115 PROFESSIONAL PLACE P.O. BOX 280 BRIDGEPORT, WV 26330

COUNTY NAME PERMIT