

LATITUDE 39°22'30"

11,494'

10,006' TO BOTTOM HOLE
LATITUDE 39°22'30"

LONGITUDE 80°42'30"

5,267'

LONGITUDE 80°42'30"

13,576' TO BOTTOM HOLE

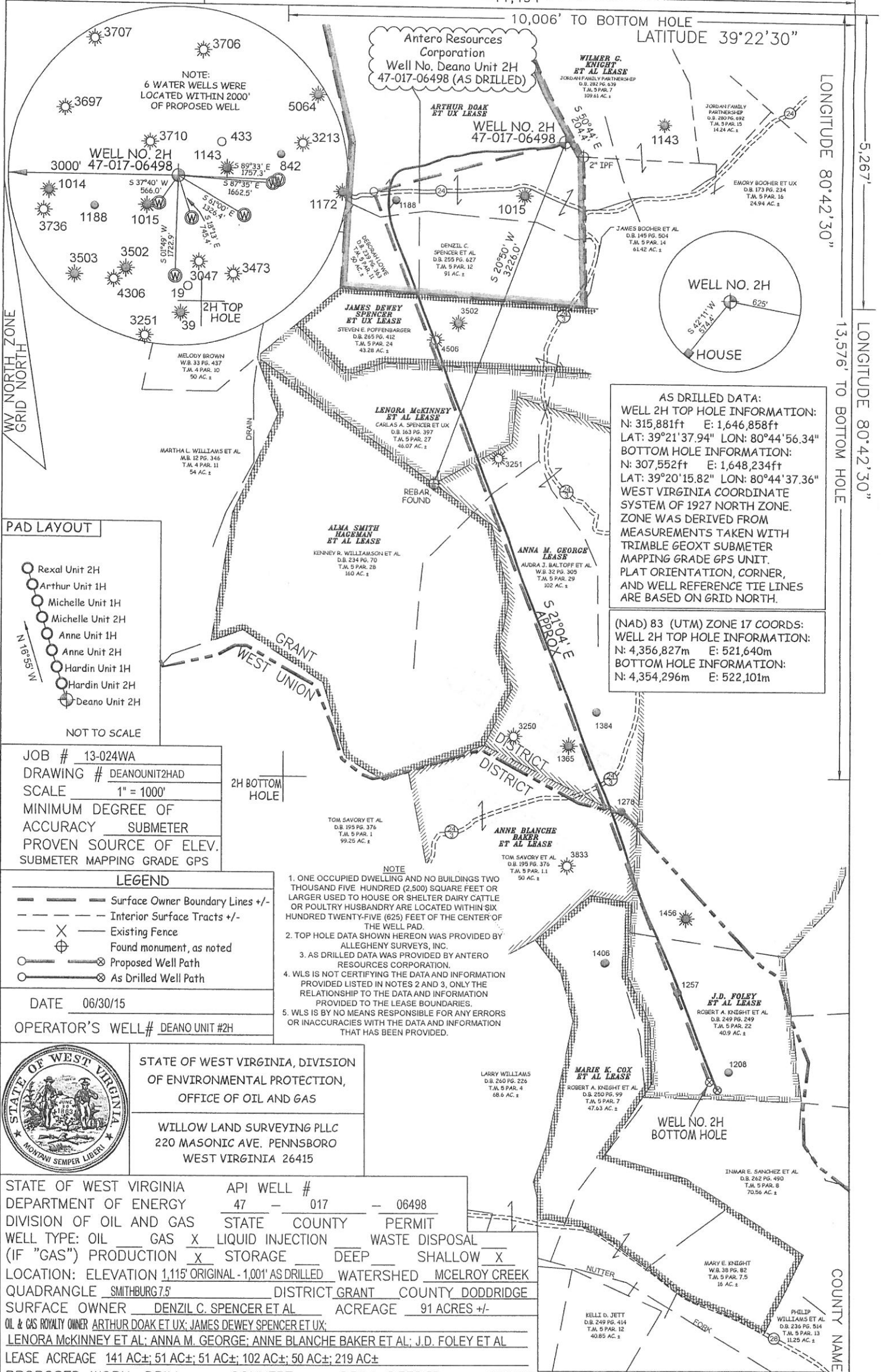

PAD LAYOUT

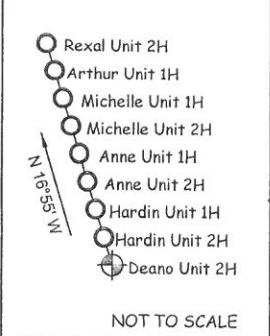

JOB # 13-024WA
 DRAWING # DEANOUNIT2HAD
 SCALE 1" = 1000'
 MINIMUM DEGREE OF ACCURACY SUBMETER
 PROVEN SOURCE OF ELEV. SUBMETER MAPPING GRADE GPS

LEGEND

| | |
|-------|----------------------------------|
| --- | Surface Owner Boundary Lines +/- |
| - - - | Interior Surface Tracts +/- |
| - X - | Existing Fence |
| ⊕ | Found monument, as noted |
| ○ | Proposed Well Path |
| ⊗ | As Drilled Well Path |

DATE 06/30/15
 OPERATOR'S WELL# DEANO UNIT #2H

- NOTE**
- ONE OCCUPIED DWELLING AND NO BUILDINGS TWO THOUSAND FIVE HUNDRED (2,500) SQUARE FEET OR LARGER USED TO HOUSE OR SHELTER DAIRY CATTLE OR POULTRY HUSBANDRY ARE LOCATED WITHIN SIX HUNDRED TWENTY-FIVE (625) FEET OF THE CENTER OF THE WELL PAD.
 - TOP HOLE DATA SHOWN HEREON WAS PROVIDED BY ALLEGHENY SURVEYS, INC.
 - AS DRILLED DATA WAS PROVIDED BY ANTERO RESOURCES CORPORATION.
 - WLS IS NOT CERTIFYING THE DATA AND INFORMATION PROVIDED LISTED IN NOTES 2 AND 3, ONLY THE RELATIONSHIP TO THE DATA AND INFORMATION PROVIDED TO THE LEASE BOUNDARIES.
 - WLS IS BY NO MEANS RESPONSIBLE FOR ANY ERRORS OR INACCURACIES WITH THE DATA AND INFORMATION THAT HAS BEEN PROVIDED.



STATE OF WEST VIRGINIA, DIVISION OF ENVIRONMENTAL PROTECTION, OFFICE OF OIL AND GAS
 WILLOW LAND SURVEYING PLLC
 220 MASONIC AVE. PENNSBORO WEST VIRGINIA 26415

STATE OF WEST VIRGINIA DEPARTMENT OF ENERGY DIVISION OF OIL AND GAS
 API WELL # 47 - 017 - 06498
 STATE COUNTY PERMIT
 WELL TYPE: OIL GAS LIQUID INJECTION WASTE DISPOSAL
 (IF "GAS") PRODUCTION STORAGE DEEP SHALLOW
 LOCATION: ELEVATION 1,115' ORIGINAL - 1,001' AS DRILLED WATERSHED MCELROY CREEK
 QUADRANGLE SMITHBURG 7.5 DISTRICT GRANT COUNTY DODDRIDGE
 SURFACE OWNER DENZIL C. SPENCER ET AL ACREAGE 91 ACRES +/-
 OIL & GAS ROYALTY OWNER ARTHUR DOAK ET UX; JAMES DEWEY SPENCER ET UX;
 LENORA MCKINNEY ET AL; ANNA M. GEORGE; ANNE BLANCHE BAKER ET AL; J.D. FOLEY ET AL
 LEASE ACREAGE 141 AC±; 51 AC±; 51 AC±; 102 AC±; 50 AC±; 219 AC±

PROPOSED WORK: DRILL CONVERT DRILL DEEPER REDRILL FRACTURE OR STIMULATE
 PLUG OFF OLD FORMATION PERFORATE NEW FORMATION OTHER PHYSICAL CHANGE IN WELL (SPECIFY) AS DRILLED PLUG & ABANDON CLEAN OUT & REPLUG
 TARGET FORMATION MARCELLUS ESTIMATED DEPTH 6,823' TVD 15,452' MD
 WELL OPERATOR ANTERO RESOURCES CORP. DESIGNATED AGENT CT CORPORATION SYSTEM-DIANNA STAMPER
 ADDRESS 1615 WYNKOOP STREET ADDRESS 5400 D BIG TYLER ROAD
 FORM WW-6 DENVER, CO 80202 CHARLESTON, WV 25313

AS DRILLED DATA:
 WELL 2H TOP HOLE INFORMATION:
 N: 315,881ft E: 1,646,858ft
 LAT: 39°21'37.94" LON: 80°44'56.34"
 BOTTOM HOLE INFORMATION:
 N: 307,552ft E: 1,648,234ft
 LAT: 39°20'15.82" LON: 80°44'37.36"
 WEST VIRGINIA COORDINATE SYSTEM OF 1927 NORTH ZONE. ZONE WAS DERIVED FROM MEASUREMENTS TAKEN WITH TRIMBLE GEOXT SUBMETER MAPPING GRADE GPS UNIT. PLAT ORIENTATION, CORNER, AND WELL REFERENCE TIE LINES ARE BASED ON GRID NORTH.

(NAD) 83 (UTM) ZONE 17 COORDS:
 WELL 2H TOP HOLE INFORMATION:
 N: 4,356,827m E: 521,640m
 BOTTOM HOLE INFORMATION:
 N: 4,354,296m E: 522,101m