

LATITUDE 39°22'30"

2,637'

11,691' TO BOTTOM HOLE

LATITUDE 39°22'30"

LONGITUDE 80°42'30"

6,012'

14,919' TO BOTTOM HOLE

LONGITUDE 80°45'00"

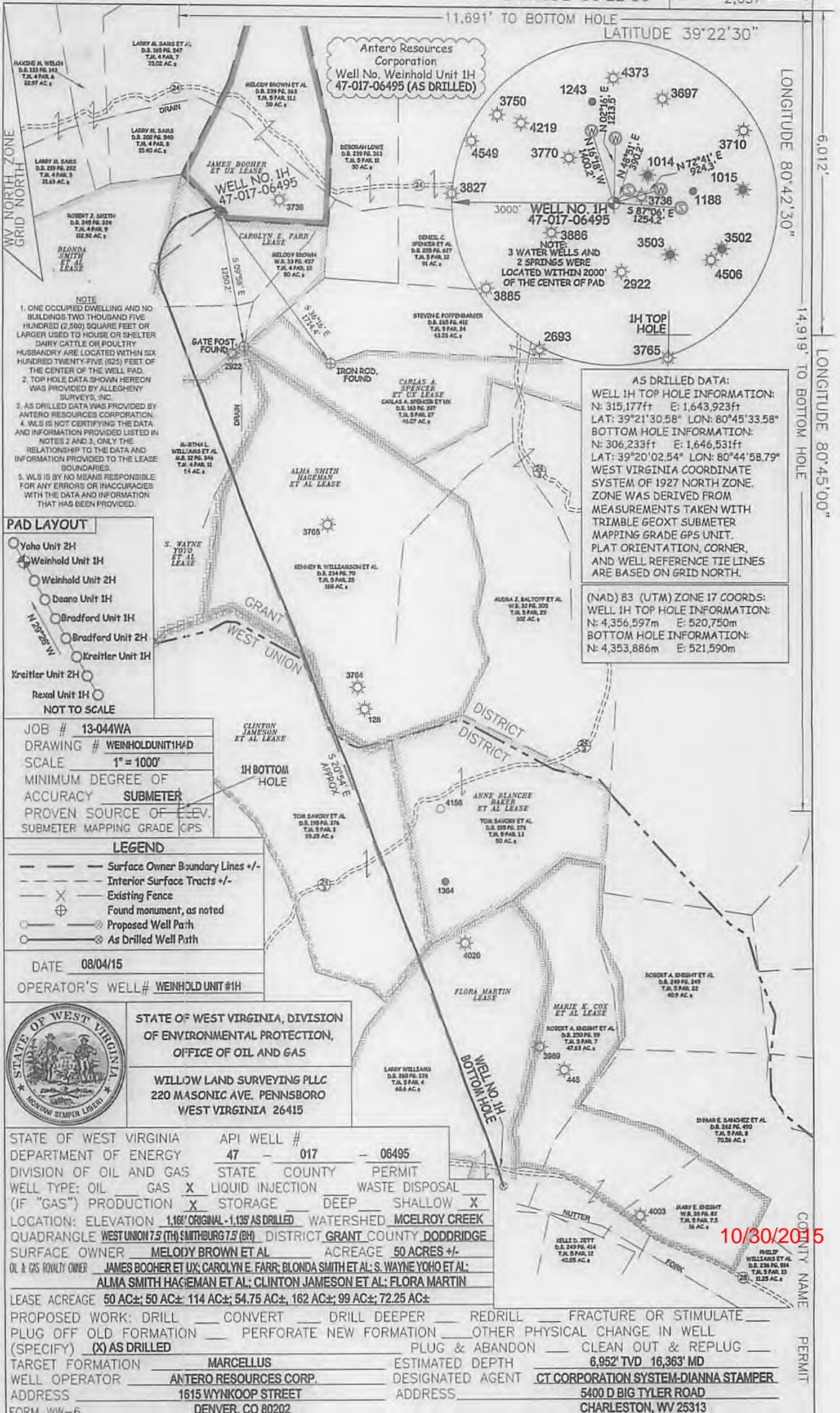

NOTE

- ONE OCCUPIED DWELLING AND NO BUILDINGS TWO THOUSAND FIVE HUNDRED (2,500) SQUARE FEET OR LARGER USED TO HOUSE OR SHELTER DAIRY CATTLE OR POULTRY HUSBANDRY ARE LOCATED WITHIN SIX HUNDRED TWENTY-FIVE (625) FEET OF THE CENTER OF THE WELL PAD.
- TOP HOLE DATA SHOWN HEREON WAS PROVIDED BY ALLEGHENY SURVEYS, INC.
- AS DRILLED DATA WAS PROVIDED BY ANTERO RESOURCES CORPORATION.
- WLS IS NOT CERTIFYING THE DATA AND INFORMATION PROVIDED LISTED IN NOTES 2 AND 3, ONLY THE RELATIONSHIP TO THE DATA AND INFORMATION PROVIDED TO THE LEASE BOUNDARIES.
- WLS IS BY NO MEANS RESPONSIBLE FOR ANY ERRORS OR INACCURACIES WITH THE DATA AND INFORMATION THAT HAS BEEN PROVIDED.

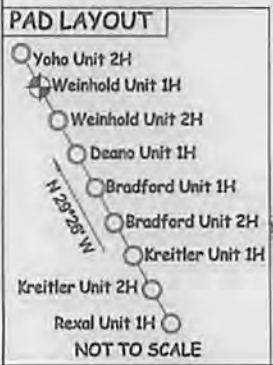

JOB # 13-044WA
 DRAWING # WEINHOLDUNIT1HAD
 SCALE 1" = 1000'
 MINIMUM DEGREE OF ACCURACY SUBMETER
 PROVEN SOURCE OF ELEV. SUBMETER MAPPING GRADE GPS

- LEGEND**
- Surface Owner Boundary Lines +/-
 - Interior Surface Tracts +/-
 - Existing Fence
 - Found monument, as noted
 - Proposed Well Path
 - As Drilled Well Path

DATE 08/04/15
 OPERATOR'S WELL# WEINHOLD UNIT#1H

STATE OF WEST VIRGINIA, DIVISION OF ENVIRONMENTAL PROTECTION, OFFICE OF OIL AND GAS

WILLOW LAND SURVEYING PLLC
 220 MASONIC AVE. PENNSBORO WEST VIRGINIA 26415

STATE OF WEST VIRGINIA DEPARTMENT OF ENERGY DIVISION OF OIL AND GAS

API WELL # 47 - 017 - 06495

WELL TYPE: OIL GAS LIQUID INJECTION WASTE DISPOSAL

(IF "GAS") PRODUCTION STORAGE DEEP SHALLOW

LOCATION: ELEVATION 1,166' ORIGINAL - 1,135' AS DRILLED WATERSHED MCELROY CREEK

QUADRANGLE WEST UNION 7.5 (TH) SMITHBURG 7.5 (BH) DISTRICT GRANT COUNTY DODDRIDGE

SURFACE OWNER MELODY BROWN ET AL ACREAGE 50 ACRES +/-

OIL & GAS ROYALTY OWNER JAMES BOOHER ET UX; CAROLYN E. FARR; BLONDA SMITH ET AL; S. WAYNE YOHO ET AL; ALMA SMITH HAGEMAN ET AL; CLINTON JAMESON ET AL; FLORA MARTIN

LEASE ACREAGE 50 AC±; 50 AC±; 114 AC±; 54.75 AC±; 162 AC±; 99 AC±; 72.25 AC±

PROPOSED WORK: DRILL CONVERT DRILL DEEPER REDRILL FRACTURE OR STIMULATE

PLUG OFF OLD FORMATION PERFORATE NEW FORMATION OTHER PHYSICAL CHANGE IN WELL (SPECIFY) (X) AS DRILLED

TARGET FORMATION MARCELLUS ESTIMATED DEPTH 6,952' TVD 16,363' MD

WELL OPERATOR ANTERO RESOURCES CORP. DESIGNATED AGENT CT CORPORATION SYSTEM-DIANNA STAMPER

ADDRESS 1615 WYNKOOP STREET ADDRESS 5400 D BIG TYLER ROAD

FORM WW-6 DENVER, CO 80202 CHARLESTON, WV 25313

AS DRILLED DATA:

WELL 1H TOP HOLE INFORMATION:
 N: 315,177ft E: 1,643,923ft
 LAT: 39°21'30.58" LON: 80°45'33.58"

BOTTOM HOLE INFORMATION:
 N: 306,233ft E: 1,646,531ft
 LAT: 39°20'02.54" LON: 80°44'58.79"

WEST VIRGINIA COORDINATE SYSTEM OF 1927 NORTH ZONE. ZONE WAS DERIVED FROM MEASUREMENTS TAKEN WITH TRIMBLE GEOXT SUBMETER MAPPING GRADE GPS UNIT. PLAT ORIENTATION, CORNER, AND WELL REFERENCE TIE LINES ARE BASED ON GRID NORTH.

(NAD) 83 (UTM) ZONE 17 COORDS:
 WELL 1H TOP HOLE INFORMATION:
 N: 4,356,597m E: 520,750m

BOTTOM HOLE INFORMATION:
 N: 4,353,886m E: 521,590m

10/30/2015