



west virginia department of environmental protection

Office of Oil and Gas
601 57th Street SE
Charleston, WV 25304
(304) 926-0450
(304) 926-0452 fax

Earl Ray Tomblin, Governor
Randy C. Huffman, Cabinet Secretary
www.dep.wv.gov

July 24, 2014

WELL WORK PERMIT

Horizontal 6A Well

This permit, API Well Number: 47-1706482, issued to NOBLE ENERGY, INC., is evidence of permission granted to perform the specified well work at the location described on the attached pages and located on the attached plat, subject to the provisions of Chapter 22 of the West Virginia Code of 1931, as amended, and all rules and regulations promulgated thereunder, and to all conditions and provisions outlined in the pages attached hereto. Notification shall be given by the operator to the Oil and Gas Inspector at least 24 hours prior to the construction of roads, locations, and/or pits for any permitted work. In addition, the well operator shall notify the same inspector 24 hours before any actual well work is commenced and prior to running and cementing casing. Spills or emergency discharges must be promptly reported by the operator to 1-800-642-3074 and to the Oil and Gas inspector.

Please be advised that form WR-35, Well Operators Report of Well Work is to be submitted to this office within 90 days completion of permitted well work, as should form WR-34 Discharge Monitoring Report within 30 days of discharge of pits, if applicable. Failure to abide by all statutory and regulatory provisions governing all duties and operations hereunder may result in suspension or revocation of this permit and, in addition, may result in civil and/or criminal penalties being imposed upon the operators.

In addition to the applicable requirements of this permit, and the statutes and rules governing oil and gas activity in WV, this permit may contain specific conditions which must be followed. Permit conditions are attached to this cover letter.

Per 35CSR-4-5.2.g this permit will expire in two (2) years from the issue date unless permitted well work is commenced. If there are any questions, please feel free to contact me at (304) 926-0499 ext. 1654.

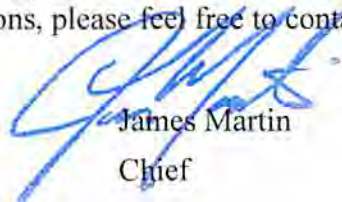

James Martin
Chief

Operator's Well No: OXF97 BHS
Farm Name: HAESSLY LAND & TIMBER LLC.
API Well Number: 47-1706482
Permit Type: Horizontal 6A Well
Date Issued: 07/24/2014

PERMIT CONDITIONS

West Virginia Code § 22-6A-8(d) allows the Office of Oil and Gas to place specific conditions upon this permit. Permit conditions have the same effect as law. Failure to adhere to the specified permit conditions may result in enforcement action.

CONDITIONS

1. This proposed activity may require permit coverage from the United States Army Corps of Engineers (USACE). Through this permit, you are hereby being advised to consult with USACE regarding this proposed activity.
2. If the operator encounters an unanticipated void, or an anticipated void at an unanticipated depth, the operator shall notify the inspector within 24 hours. Modifications to the casing program may be necessary to comply with W. Va. Code § 22-6A-5a (12), which requires drilling to a minimum depth of thirty feet below the bottom of the void, and installing a minimum of twenty (20) feet of casing. Under no circumstance should the operator drill more than fifty (50) feet below the bottom of the void or install less than twenty (20) feet of casing below the bottom of the void.
3. When compacting fills, each lift before compaction shall not be more than 12 inches in height, and the moisture content of the fill material shall be within limits as determined by the Standard Proctor Density test of the actual soils used in specific engineered fill, ASTM D698, Standard Test Method for Laboratory Compaction Characteristics of Soil Using Standard Effort, to achieve 95 % compaction of the optimum density. Each lift shall be tested for compaction, with a minimum of two tests per lift per acre of fill. All test results shall be maintained on site and available for review.
4. Operator shall install signage per § 22-6A-8g (6) (B) at all source water locations included in their approved water management plan within 24 hours of water management plan activation.
5. Oil and gas water supply wells will be registered with the Office of Oil and Gas and all such wells will be constructed and plugged in accordance with the standards of the Bureau for Public Health set forth in its Legislative rule entitled *Water Well Regulations*, 64 C.S.R. 19. Operator is to contact the Bureau of Public Health regarding permit requirements. In lieu of plugging, the operator may transfer the well to the surface owner upon agreement of the parties. All drinking water wells within fifteen hundred feet of the water supply well shall be flow tested by the operator upon request of the drinking well owner prior to operating the water supply well.
6. Pursuant to the requirements pertaining to the sampling of domestic water supply wells/springs the operator shall, no later than thirty (30) days after receipt of analytical data provide a written copy to the Chief and any of the users who may have requested such analyses.
7. If any explosion or other accident causing loss of life or serious personal injury occurs in or about a well or well work on a well, the well operator or its contractor shall give notice, stating the particulars of the explosion or accident, to the oil and gas inspector and the Chief, within 24 hours of said accident.
8. During the casing and cementing process, in the event cement does not return to the surface, the oil and gas inspector shall be notified within 24 hours.
9. Operator shall provide the Office of Oil & Gas notification of the date that drilling commenced on this well. Such notice shall be provided by sending an email to DEPOOGNotify@wv.gov within 30 days of commencement of drilling.

STATE OF WEST VIRGINIA
DEPARTMENT OF ENVIRONMENTAL PROTECTION, OFFICE OF OIL AND GAS
WELL WORK PERMIT APPLICATION

8 526

1) Well Operator: Noble Energy, Inc. 494501907 017-Doddridge West Union Oxford
Operator ID County District Quadrangle

2) Operator's Well Number: OXF 97 BHS Well Pad Name: OXF97

3) Farm Name/Surface Owner: Haessly Land and Timber, LLC & Kathryn Walters Public Road Access: County Route 11 & US Rt. 50

4) Elevation, current ground: 1360 Elevation, proposed post-construction: 1335'

5) Well Type (a) Gas Oil Underground Storage

Other

(b) If Gas Shallow Deep

Horizontal

6) Existing Pad: Yes or No No

7) Proposed Target Formation(s), Depth(s), Anticipated Thickness and Associated Pressure(s):
Marcellus 6858 - 6913' / 55' Thick / 4563 psi

8) Proposed Total Vertical Depth: 6903'

9) Formation at Total Vertical Depth: Marcellus

10) Proposed Total Measured Depth: 16,465'

11) Proposed Horizontal Leg Length: 8,435'

12) Approximate Fresh Water Strata Depths: 266', 503', 810'

13) Method to Determine Fresh Water Depths: nearest offset wells

14) Approximate Saltwater Depths: None

15) Approximate Coal Seam Depths: None

16) Approximate Depth to Possible Void (coal mine, karst, other): None

17) Does Proposed well location contain coal seams directly overlying or adjacent to an active mine? Yes No

(a) If Yes, provide Mine Info: Name: NA

Depth: _____

Seam: _____

Owner: _____

Received

APR - 7 2014

18)

CASING AND TUBING PROGRAM

4701706482

<u>TYPE</u>	<u>Size</u>	<u>New or Used</u>	<u>Grade</u>	<u>Weight per ft. (lb/ft)</u>	<u>FOOTAGE: For Drilling</u>	<u>INTERVALS: Left in Well</u>	<u>CEMENT: Fill-up (Cu. Ft.)</u>
Conductor	20"	New	LS	94	40'	40'	CTS
Fresh Water	13 3/8"	New	J-55	54.5	860'	860'	CTS 30% excess Yield = 1.18
Coal		New					
Intermediate	9 5/8"	New	J-55	36.0	2962'	2962'	CTS 20% excess Yield = 1.18
Production	5 1/2"	New	HCP-110	20.0	16,465'	16,465'	10% excess Yield = 1.27 TOC=200' above 9.625" shoe
Tubing							
Liners							

<u>TYPE</u>	<u>Size</u>	<u>Wellbore Diameter</u>	<u>Wall Thickness</u>	<u>Burst Pressure</u>	<u>Cement Type</u>	<u>Cement Yield (cu. ft./k)</u>
Conductor	20"	24"	0.438	2730		CTS
Fresh Water	13 3/8"	17.5"	.380	2730	Type 1	30% excess Yield = 1.18
Coal						
Intermediate	9 5/8"	12.38"	.352	3520	Class A	20% excess Yield = 1.19 to surface
Production	5 1/2"	8.75"	.361	12,640	Class A	10% excess Yield = 1.27 TOC=200' above 9.625" shoe
Tubing						
Liners						

*DCW
4-3-2014*

PACKERS

Kind:				
Sizes:				Received
Depths Set:				APR - 7 2014

Office of Oil and Gas
WV Dept. of Environmental Protection

19) Describe proposed well work, including the drilling and plugging back of any pilot hole:

Drill the vertical depth to the Marcellus at an estimated total vertical depth of approximately 6903 feet. Drill Horizontal leg - stimulate and produce the Marcellus Formation. Should we encounter a unanticipated void we will install a minimum of 20' of casing below the void but not more than 100' below the void, set a basket and grout to surface.

20) Describe fracturing/stimulating methods in detail, including anticipated max pressure and max rate:

The stimulation will be multiple stages divided over the lateral length of the well. Stage spacing is dependent upon engineering design. Slickwater fracturing technique will be utilized on each stage using sand, water, and chemicals. our maximum pressure is not to exceed 10,000 lbs. Please refer to attached list.

21) Total Area to be disturbed, including roads, stockpile area, pits, etc., (acres): 33.02

22) Area to be disturbed for well pad only, less access road (acres): 15.28

23) Describe centralizer placement for each casing string:

Conductor - No centralizers used. Fresh Water/Surface - Bow spring centralizers on first two joints then every third joint to 100' from surface. Intermediate - Bow Springs centralizers every third joint to 100' from Surface. Production - Rigid bow springs every third joint from KOP to TOC, rigid bow springs every joint to KOP.

24) Describe all cement additives associated with each cement type:

See attached sheets - Conductor - 1.15% CaCl. Fresh Water - Class A Portland cement with flake and 1.15% CaCl₂, 30% excess yield = 1.18. Intermediate- 15.6 ppg Type 1 +2%CaCl, 0.25# Lost Circ 30% excess yield = 1.18 Intermediate - 15.6ppg Class A +0.4% Ret, 0.15% Disp, 0.2% AntiFoam, 0.125#/sk lost circ 20% Excess Yield=1.19 To Surface. Production- 14.8 ppg Class A 25:75:0 System +2.6% Cement extender, 0.7% fluid loss additive, 0.45 % high temp retarder, 0.2 % friction reducer 10% excess Yield 1.27 TOC >= 200' above 9.625" shoe. See attached approved variance from WV DEP.

25) Proposed borehole conditioning procedures:

Conductor - The hole is drilled w/ air and casing is run in air. Apart from insuring the hole is clean via air circulation at TD, there are no other conditioning procedures. Fresh Water/Surface -The hole is drilled w/air and casing is run in air. Once casing is at setting depth, circulate a minimum of one hole volume prior to pumping cement. Intermediate - Once surface casing is set and cemented Intermediate hole is drilled either on air or SOBMs and filled w/ KCl water once filled w/ KCl water once drilled to TD. The well is conditioned with KCl circulation prior to running casing. Once casing is at setting depth, the well is circulated a minimum of one hole volume prior to pumping cement. Production - The hole is drilled with synthetic oil base mud and once at TD the hole is circulated at maximum allowable drilling pump rate for at least 6X bottoms up. Once on bottom with casing, circulate a minimum of one hole volume prior to pumping cement.

Received

APR - 7 2014

*Note: Attach additional sheets as needed.



4701706482

west virginia department of environmental protection

Office of Oil and Gas
601 57th Street, SE
Charleston, WV 25304
(304) 926-0450
(304) 926-0452 fax

Earl Ray Tomblin, Governor
Randy C. Huffinan, Cabinet Secretary
dep.wv.gov

October 31, 2013

Schlumberger
Attn: Daniel L. Sikorski
4600 J Barry Court
Suite 200
Canonsburg, PA 15317

RE: Cement Variance Request

Dear Sir:

This agency has approved a variance request for the cement blend listed below to be used on surface and coal protection casing only. The variance cannot be used without an oil and gas operator requesting its use on a permit application and approved by this agency:

- 2% Accelerator (S001)
- 0.2% Antifoam (D046)
- 0.125 lb/sk Polyester Flake (D0130)

If you have any questions regarding this matter feel free to contact me at 304-926-0499, ext. 1653.

Sincerely,

James Peterson
Environmental Resources Analyst

Received

APR - 7 2014

Office of Oil and Gas
WV Dept. of Environmental Protection
07/25/2014

AWS Cement Additives- Noble Energy

	Product Name	Product Use	Chemical Name	CAS Number
Surface & Intermediate	Calcium Chloride Flake	Cement Accelerator	Calcium Chloride	10043-52-4
			Potassium Chloride	7447-40-7
			Water	7732-18-5
Sodium Chloride			7647-14-5	
	C-41L	De-foamer	Methyl Alcohol	67-56-1
			Tributyl Phosphate	126-73-8
	Pol-E-Flake	LCM	Polyester	Non-Hazardous

Spacer	Bentonite Gel	Viscosifier	Crystalline Silica, Quartz	14808-60-7
	Baro-Seal	LCM	Mixture	Non-Hazardous
	Pol-E-Flake	LCM	Polyester	Non-Hazardous

4701706482

Received

APR - 7 2014

Kick Off Plug	Product Name	Product's Purpose	Chemical Ingredients	CAS Number
	DCP-AC2	Accelerator	Calcium Oxide	1305-78-8
	DCP-FR2	Friction Reducer	No hazardous components.	N/A
	DCP-RT1	Retarder	No hazardous components.	N/A
	SPACER			
	Dynaflush 2W	Viscosity	No hazardous components.	N/A
	DCP-GL1	Suspension Agent	Welan Gum	96949-22-3
	DAP-401	Mutual Solvent	Ethoxylated alcohols Alkoxylated terpene Polyethylene glycol	Trade Secret Trade Secret 25322-68-3

4701706482

Received

APR - 7 2014

Office of Oil and Gas
WV Dept. of Environmental Protection

	Product Name	Product's Purpose	Chemical Ingredients	CAS Number
Production Cement	DCP-EX1	Extender	Sodium metasilicate, anhydrous	6834-92-0
	DCP-EX2	Extender	Silicon dioxide	69012-64-2
			Iron Oxide	1309-37-1
			Silicon Carbide	409-21-2
			Aluminum Oxide	1344-28-1
			Calcium Oxide	1305-78-8
			Magnesium Oxide	1309-48-4
			Silicon dioxide	14808-60-7
	DCP-FL1	Fluid Loss Agent	No hazardous components.	N/A
	DCP-FR2	Friction Reducer	No hazardous components.	N/A
	DCP-RT3	Retarder	No hazardous components.	N/A
	SPACER			
Dynaflush 2W	Viscosity	No hazardous components.	N/A	
DCP-GL1	Suspension Agent	Welan Gum	96949-22-3	
DAP-401	Mutual Solvent	Ethoxylated alcohols	Trade Secret	
		Alkoxyated terpene	Trade Secret	
		Polyethylene glycol	25322-68-3	
Barite	Weighting Agent	Inorganic barium salt	7727-43-7	

4701706482

Received

APR - 7 2014



DRILLING WELL PLAN
OXFD-97B-HS (Marcellus HZ)
Macellus Shale Horizontal
Doddridge, WV

		OXFD-97B SHL (Lat/Long)		(269637.69N, 1630656.12E) (NAD27)	
Ground Elevation	1335'		OXFD-97B LP (Lat/Long)		(268407.63N, 1628633.73E) (NAD27)
Azm	335.49°		OXFD-97B BHL (Lat/Long)		(276082.25N, 1625134.59E) (NAD27)

WELLBORE DIAGRAM	HOLE	CASING	GEOLOGY	MD	TVD	MUD	CEMENT	CENTRALIZERS	CONDITIONING	COMMENTS
	24	20" 94#	Conductor		40	AIR	To Surface	N/A	Ensure the hole is clean at TD.	Stabilize surface fill/soil. Conductor casing = 0.438" wall thickness Burst=2730psi
	17 1/2	13-3/8" 54.5# J-55 BTC				AIR	15.6 ppg Type 1 + 2% CaCl, 0.25# Lost Circ 30% Excess Yield = 1.18	Bow Spring on first 2 joints then every third joint to 100' form surface	Fill with KCl water once drilled to TD. Once casing is at setting depth, circulate a minimum of one hole volume prior to pumping cement.	Intermediate casing = 0.380" wall thickness Burst=2730 psi
			Int. Casing		860					
	12 3/8	9-5/8" 36# J-55 LTC	Maxton		2214	AIR	15.6ppg Class A +0.4% Ret, 0.15% Disp, 0.2% AntiFoam, 0.125#/sk Lost Circ 20% Excess Yield=1.19 To Surface	Bow spring centralizers every third joint to 100' feet from surface.	Fill with KCl water once drilled to TD. Once casing is at setting depth, circulate a minimum of one hole volume prior to pumping cement.	Casing to be ran 250' below the 5th Sand. Intermediate casing = 0.352" wall thickness Burst=3520 psi
			Big Injun (Grnbr)		2317					
			Weir		2554					
			Berea Ss		2792					
	8.75" Vertical	5-1/2" 20# HCP-110 TXP BTC	Bayard		2996	8.0ppg - 9.0ppg SOBM	14.8ppg Class A 25:75:0 System +2.6% Cement extender, 0.7% Fluid Loss additive, 0.45% high temp retarder, 0.2% friction reducer	Rigid Bow Spring every third joint from KOP to TOC	Once at TD, circulate at max allowable pump rate for at least 6x bottoms up. Once on bottom with casing, circulate a minimum of one hole volume prior to pumping cement.	Production casing = 0.328" wall thickness Burst=12640 psi Note:Actual centralizer schedules may be changed due to hole conditions
			Speechley		3617					
			Riley		4699					
8.75" Curve		Alexander		5473	12.0ppg-12.5ppg SOBM	10% Excess Yield=1.27	Rigid Bow Spring every joint to KOP			
		Tully Ls		6831						
		Hamilton		6850						
8.75" - 8.5" Lateral		Marcellus		6858	12.0ppg-12.5ppg SOBM	TOC >= 200' above 9.625" shoe				
		TD	16465	6903						
		Onondaga				6924				

LP @ 6903' TVD / 8030' MD

8.75 / 8.5 Hole - Cemented Long String
 5-1/2" 20# HCP-110 TXP BTC

+/-8435' ft Lateral

TD @ +/-6903' TVD
 +/-16465' MD

X=centralizers

WV Dept. of Environmental Protection

Office of Oil and Gas

Received

47041706482

STATE OF WEST VIRGINIA
DEPARTMENT OF ENVIRONMENTAL PROTECTION
OFFICE OF OIL AND GAS

FLUIDS/ CUTTINGS DISPOSAL & RECLAMATION PLAN

Operator Name Noble Energy, Inc. OP Code 494501907

Watershed (HUC 10) Headwaters Middle Island Creek Quadrangle Oxford

Elevation 1360' County 017-Doddridge District West Union

Do you anticipate using more than 5,000 bbls of water to complete the proposed well work? Yes No

Will a pit be used? Yes No

If so, please describe anticipated pit waste: closed loop-no utilization of a pit

Will a synthetic liner be used in the pit? Yes No If so, what ml.?

Proposed Disposal Method For Treated Pit Wastes:

- Land Application
- Underground Injection (UIC Permit Number _____)
- Reuse (at API Number _____ at next anticipated well)
- Off Site Disposal (Supply form WW-9 for disposal location)
- Other (Explain _____)

Will closed loop system be used? If so, describe: yes

Drilling medium anticipated for this well (vertical and horizontal)? Air, freshwater, oil based, etc. All/water based mud through intermediate string then SOBMs

-If oil based, what type? Synthetic, petroleum, etc.Synthetic

Additives to be used in drilling medium? Please see attached sheet

Received

Drill cuttings disposal method? Leave in pit, landfill, removed offsite, etc.

-If left in pit and plan to solidify what medium will be used? (cement, lime, sawdust) APR - 7 2014

-Landfill or offsite name/permit number? please see attached sheet

Office of Oil and Gas

I certify that I understand and agree to the terms and conditions of the GENERAL WATER POLLUTION PERMIT issued on August 1, 2005, by the Office of Oil and Gas of the West Virginia Department of Environmental Protection. I understand that the provisions of the permit are enforceable by law. Violations of any term or condition of the general permit and/or other applicable law or regulation can lead to enforcement action.

I certify under penalty of law that I have personally examined and am familiar with the information submitted on this application form and all attachments thereto and that, based on my inquiry of those individuals immediately responsible for obtaining the information, I believe that the information is true, accurate, and complete. I am aware that there are significant penalties for submitting false information, including the possibility of fine or imprisonment.

Company Official Signature [Signature]
Company Official (Typed Name) Dee Swiger/Kim Ward
Company Official Title Regulatory Analyst III

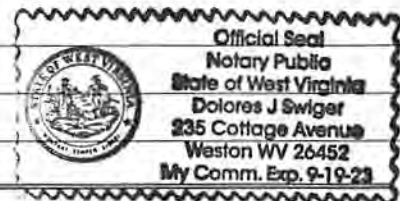

Subscribed and sworn before me this 4 day of April, 2014

[Signature]

Notary Public

07/25/2014

Noble Energy, Inc.

Proposed Revegetation Treatment: Acres Disturbed 33.02 Prevegetation pH 6.0

Lime 2-3 Tons/acre or to correct to pH _____
10-20-20 or equal

Fertilizer type _____

Fertilizer amount 500 lbs/acre

Mulch Hay or Straw at 2 Tons/acre

Seed Mixtures

Temporary

Permanent

Seed Type	lbs/acre
Tall Fescue	40
Ladino Clover	5

Seed Type	lbs/acre
Tall Fescue	40
Ladino Clover	5

**alternative seed mixtures are shown on the Site Design.

Attach:
Drawing(s) of road, location, pit and proposed area for land application (unless engineered plans including this info have been provided)

Photocopied section of involved 7.5' topographic sheet.

Plan Approved by: Douglas Newlan

Comments: Pre seed and mulch all cut area, maintain all E & S during operation.

Received

APR - 7 2014

Office of Oil and Gas
WV Dept. of Environmental Protection

Title: Oil and Gas Inspector

Date: 4-3-2014

Field Reviewed? Yes No

07/25/2014

4701706482

Site Water/Cuttings Disposal

Cuttings

Haul off Company:

Eap Industries, Inc. DOT # 0876278
1575 Smith Twp State Rd. Atlasburg PA 15004
1-888-294-5227

Disposal Locations:

Apex Environmental, LLC Permit # 06-08438
11 County Road 78
Amsterdam, OH 43903
740-543-4389

Westmoreland Waste, LLC Permit # 100277
111 Conner Lane
Belle Vernon, PA 15012
724-929-7694

Sycamore Landfill (Allied Waste) R30-07900105-2010
4301 Sycamore Ridge Road
Hurricane, WV 25526
304-562-2611

MAX Environmental Technologies, Inc. facility
233 Max Lane
Yukon, PA 25698
724-722-3500

Water

Haul off Company:

Dynamic Structures, Clear Creek DOT # 720485
3790 State Route 7
New Waterford, OH 44445
330-892-0164

Disposal Location:

Solidification
Waste Management, Arden Landfill Permit # 100172
200 Rangos Lane
Washington, PA 15301
724-225-1589

Solidification/Incineration
Soil Remediation, Inc. Permit # 02-20753
6065 Arrel-Smith Road
Lowelville, OH 44436
330-536-6825

Received

APR - 7 2014

Office of Oil and Gas
WV Dept. of Environmental Protection

07/25/2014

4701706482



Site Safety Plan

Noble Energy, Inc.

OXF97 Well Pad

Doddridge County, WV

APRIL 2014: Version 1

**For Submission to
West Virginia Department of Environmental Protection,
Office of Oil and Gas**

Noble Energy, Inc.
Appalachia Offices
333 Technology Drive, Suite 116
Canonsburg, PA 15317-9504

Douglas Newlin
4-3-2014

Received

APR - 7 2014

Office of Oil and Gas
WV Dept. of Environmental Protection

07/25/2014

No Water Wells or Springs within 1,500 Feet

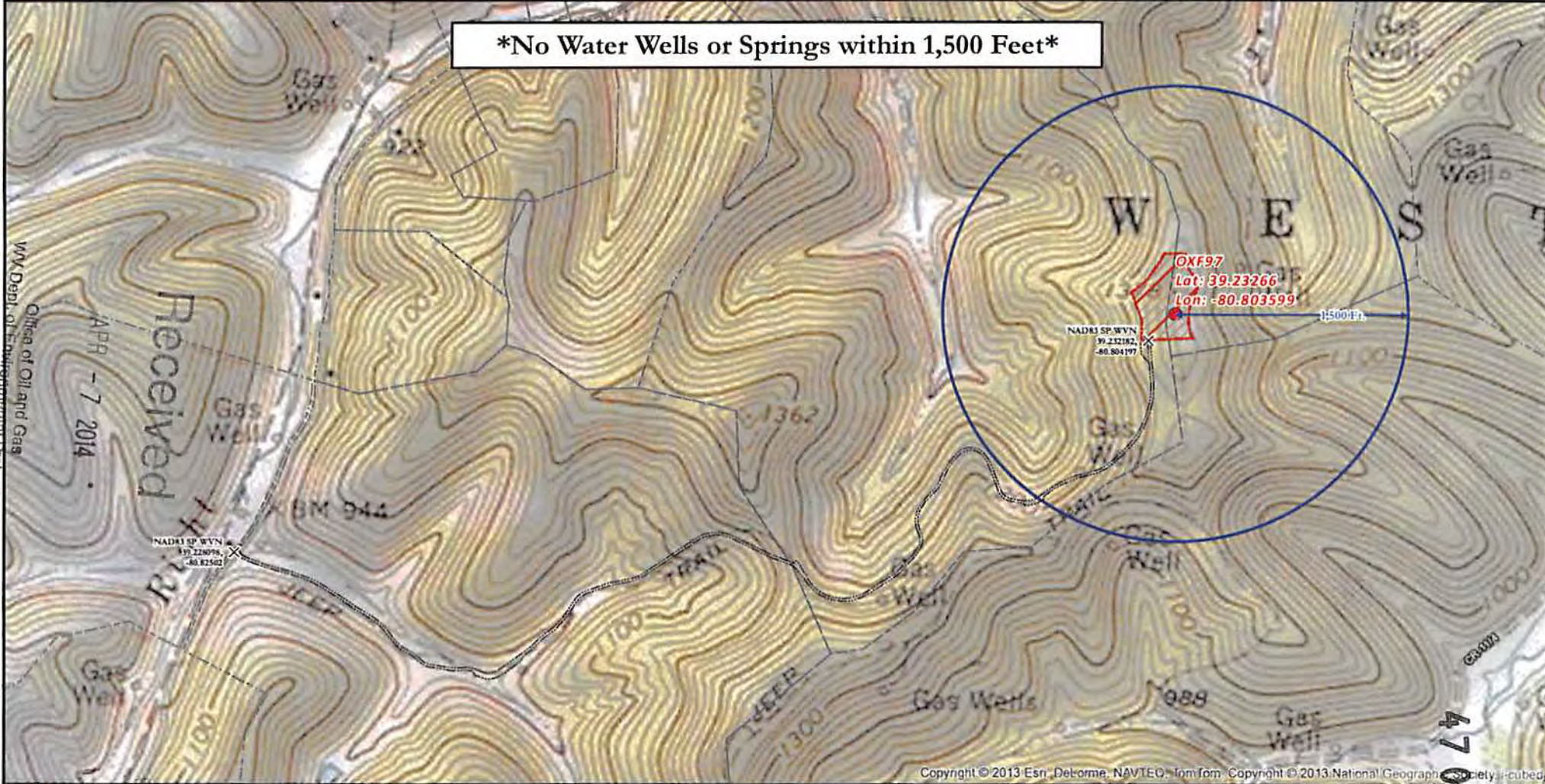

WV Dept. of Environmental Protection
 Office of Oil and Gas
 APR - 7 2014

	Well Pad		Access Road		Parcel Data
	Spring		Well Pad Boundary		Counties
	Water Well		Water Wells Buffer		States
	Intersection				

OXF97 SITE SAFETY PLAN
- WATER WELL PURVEYORS -

1 Inch = 750 Feet

Author: Christopher Glover	Date: April 02, 2014
Projection: NAD 1927 StatePlane West Virginia North FIPS 4701 Unit: Foot US	
** Disclaimer: All data is licensed for use by Noble Energy Inc. use only. **	



4701906482
6

Document Path: G:\Drivers\GIS-Drivers\Projects\Drivers_WV\ Appalachia (MKD)\EH&M\Permitting\OXF97\D30_PA_WV_6_OXF97_Water_Wells_Ah_Landscape.mxd

4701706482

WELL: OXF97 BHS
QUAD: OXFORD WV

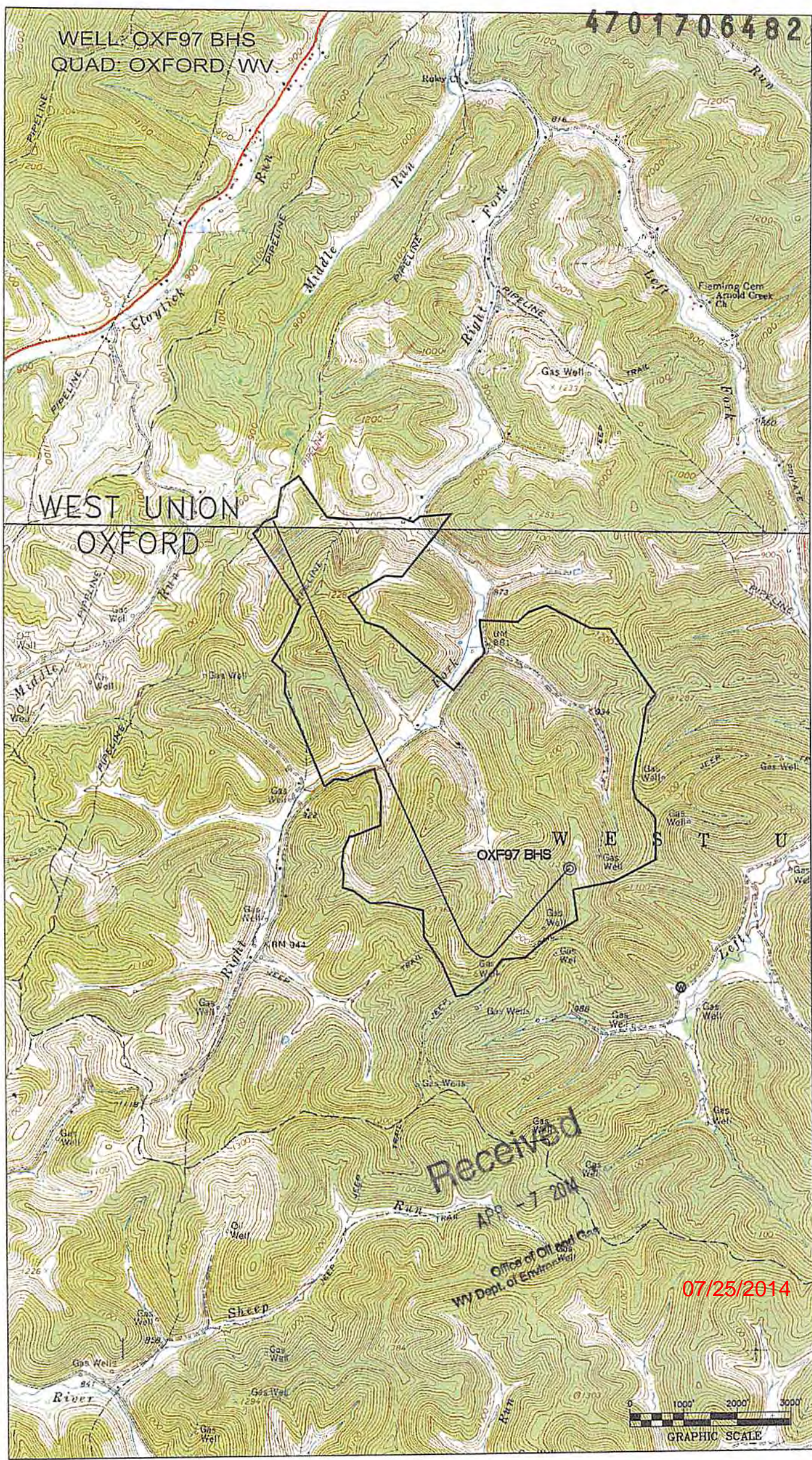

WEST UNION
OXFORD

WEST UNION

OXF97 BHS

Received
APR - 7 2014

Office of Oil and Gas
WV Dept. of Environment

07/25/2014



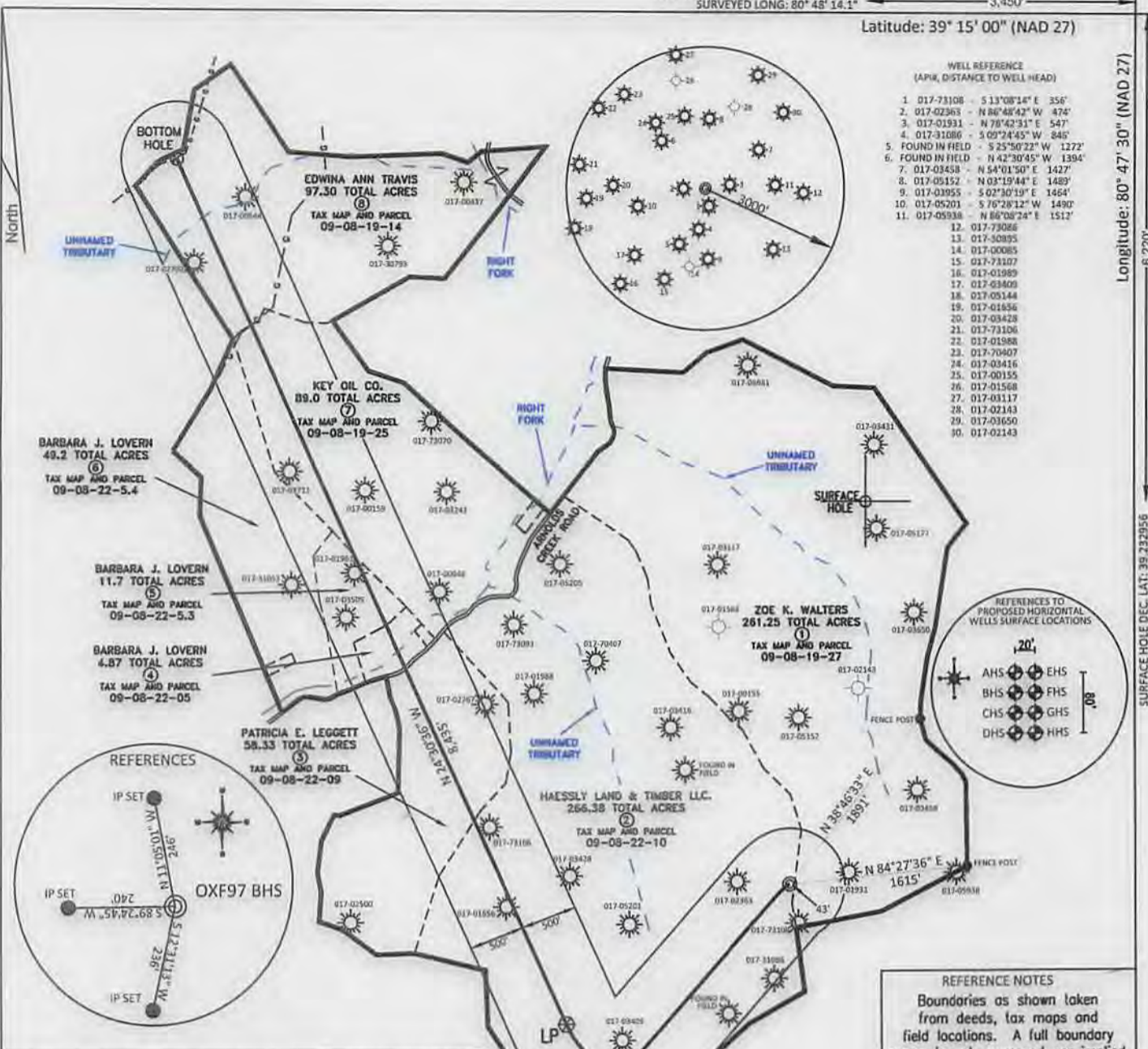

WELL REFERENCE
(API# DISTANCE TO WELL HEAD)

- 017-73108 - S 13°08'14" E 356'
- 017-02365 - N 86°48'42" W 474'
- 017-01931 - N 78°42'31" E 547'
- 017-31086 - S 09°24'45" W 846'
- FOUND IN FIELD - S 25°50'22" W 1272'
- FOUND IN FIELD - N 42°30'45" W 1394'
- 017-03458 - N 54°01'50" E 1427'
- 017-05152 - N 03°19'44" E 1489'
- 017-03955 - S 02°30'19" E 1464'
- 017-05201 - S 76°28'12" W 1490'
- 017-05938 - N 86°08'24" E 1512'
- 017-73086
- 017-30895
- 017-00085
- 017-73107
- 017-01989
- 017-03400
- 017-05144
- 017-01856
- 017-03428
- 017-73106
- 017-01988
- 017-73107
- 017-03416
- 017-00155
- 017-01568
- 017-03117
- 017-02143
- 017-03650
- 017-02143

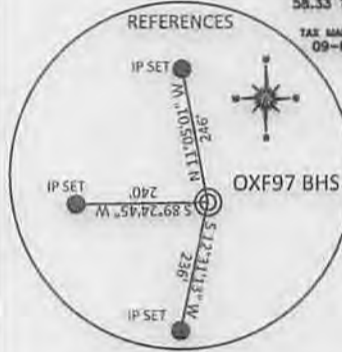
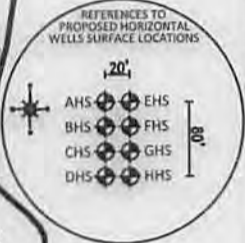

SURFACE HOLE LOCATION	LANDING POINT LOCATION	BOTTOM HOLE LOCATION
UTM 17-NAD 83 N) 4342656.2 E) 516939.3	UTM 17-NAD 83 N) 4342271.1 E) 516329.4	UTM 17-NAD 83 N) 4344591.3 E) 515224.3
NAD 83, WV NORTH LAT.) 39.233040 LONG.) 80.803733	NAD 83, WV NORTH LAT.) 39.229582 LONG.) 80.810808	NAD 83, WV NORTH LAT.) 39.250509 LONG.) 80.823559
NAD 27, WV NORTH N) 269637.69 E) 1630656.12	NAD 27, WV NORTH N) 268407.63 E) 1628633.73	NAD 27, WV NORTH N) 276082.25 E) 1625134.59

No water well found within 250' of the center of the well pod
No dwellings found within 650' of the center of the well pod

REFERENCE NOTES
Boundaries as shown taken from deeds, tax maps and field locations. A full boundary survey is not expressed nor implied. All bearings are based on true north. Ownership taken from public records Doddridge County, West Virginia MAY 2013
State Plane Coordinates & NAD 83 Lat/Long by differential submeter mapping grade GPS
Drafted by: E.A.M.

FILE #: NOB 009
DRAWING #: 2343
SCALE: PLAT - 1" = 1400'
TICK MARK - 1" = 2000'
MINIMUM DEGREE OF ACCURACY: 1/200
PROVEN SOURCE OF ELEVATION: SUBMETER MAPPING GRADE GPS

I, THE UNDERSIGNED, HEREBY CERTIFY THAT THIS PLAT IS CORRECT TO THE BEST OF MY KNOWLEDGE AND BELIEF AND SHOWS ALL THE INFORMATION REQUIRED BY LAW AND THE REGULATIONS ISSUED AND PRESCRIBED BY THE DEPARTMENT OF ENVIRONMENTAL PROTECTION.
Signed:
L.L.S. #2124 : Ernest J. Benchek III



(+) DENOTES LOCATION OF WELL ON UNITED STATES TOPOGRAPHIC MAPS WVDEP
OFFICE OF OIL & GAS
601 57TH STREET
CHARLESTON, WV 25304

DATE: APRIL 03, 2014
OPERATOR'S WELL #: OXF97 BHS
API WELL #: 47 17 06482 H6A
STATE COUNTY PERMIT

Well Type: Oil Waste Diposal Production Deep
 Gas Liquid Injection Storage Shallow

WATERSHED: HEADWATERS MIDDLE ISLAND CREEK ELEVATION: 1,360'
COUNTY/DISTRICT: DODDRIDGE / WEST UNION QUADRANGLE: OXFORD WV.
SURFACE OWNER: HAESSLY LAND & TIMBER LLC. ACREAGE: 266.38 +/-
OIL & GAS ROYALTY OWNER: "SEE ATTACHED WW-6A1" ACREAGE: 838.08 +/-
LEASE NUMBERS: 07/25/2014

DRILL CONVERT DRILL DEEPER REDRILL FRACTURE OR STIMULATE
PLUG OFF FORMATION PERFORATE NEW FORMATION PLUG & ABANDON
CLEAN OUT & REPLUG OTHER CHANGE (SPECIFY):

TARGET FORMATION: MARCELLUS ESTIMATED DEPTH: TVD: 6,903' TMD: 16,495'
WELL OPERATOR: NOBLE ENERGY, INC. DESIGNATED AGENT: STEVEN M. GREEN
ADDRESS: 333 TECHNOLOGY DRIVE SUITE 116 ADDRESS: 500 VIRGINIA STREET EAST
CITY: CANONSBURG STATE: PA ZIP CODE: 15317 CITY: CHARLESTON STATE: WV ZIP CODE: 25301