

**NOTES:**  
**WELL 2H TOP HOLE INFORMATION:**  
 N: 315,125ft E: 1,643,953ft  
 LAT: 39°21'30.07" LON: 80°45'33.19"  
**BOTTOM HOLE INFORMATION:**  
 N: 321,108ft E: 1,641,912ft  
 LAT: 39°22'28.91" LON: 80°46'00.25"  
 WEST VIRGINIA COORDINATE SYSTEM OF 1927 NORTH ZONE. ZONE WAS DERIVED FROM MEASUREMENTS TAKEN WITH TRIMBLE GEOXT SUBMETER MAPPING GRADE GPS UNIT. PLAT ORIENTATION, CORNER, AND WELL REFERENCE TIE LINES ARE BASED ON GRID NORTH.

**(NAD) 83 (UTM) ZONE 17 COORDS:**  
**WELL 2H TOP HOLE INFORMATION:**  
 N: 4,356,581m E: 520,759m  
**BOTTOM HOLE INFORMATION:**  
 N: 4,358,394m E: 520,107m



JOB # 13-032WA  
 DRAWING # KREITLERUNIT2HR1  
 SCALE 1" = 1000'  
 MINIMUM DEGREE OF ACCURACY SUBMETER  
 PROVEN SOURCE OF ELEV. SUBMETER MAPPING GRADE GPS

**LEGEND**  
 - - - Surface Owner Boundary Lines +/-  
 - - - Interior Surface Tracts +/-  
 X Existing Fence  
 ⊕ Found monument, as noted

*D. R. R.*

DOUGLAS R. ROWE P.S. 2202

DATE 03/26/14

OPERATOR'S WELL# KREITLER UNIT #2H

I THE UNDERSIGNED, HEREBY CERTIFY THAT THIS PLAT IS CORRECT TO THE BEST OF MY KNOWLEDGE AND BELIEF AND SHOWS ALL THE INFORMATION REQUIRED BY LAW AND THE RULES ISSUED AND PERSCRIBED BY THE DEPARTMENT OF ENVIRONMENTAL PROTECTION.



STATE OF WEST VIRGINIA, DIVISION OF ENVIRONMENTAL PROTECTION, OFFICE OF OIL AND GAS

WILLOW LAND SURVEYING PLLC  
 220 MASONIC AVE. PENNSBORO WEST VIRGINIA 26415

STATE OF WEST VIRGINIA DEPARTMENT OF ENERGY DIVISION OF OIL AND GAS

WELL TYPE: OIL GAS  LIQUID INJECTION WASTE DISPOSAL  
 (IF "GAS") PRODUCTION  STORAGE DEEP SHALLOW

LOCATION: ELEVATION 1,135' WATERSHED TRIBUTARY OF LITTLE FLINT RUN  
 QUADRANGLE WEST UNION 7.5 (TH SMITHBURG 7.5) (BH) DISTRICT GRANT COUNTY DODDRIDGE

SURFACE OWNER MELODY BROWN ACREAGE 50 ACRES +/-  
 OIL & GAS ROYALTY OWNER JAMES BOOHER ET UX; MARY MAXINE WELCH; HOMER SPENCER ET AL; DEPI; BRADFORD D. REED ET AL; REXAL SANDY ET AL; DORTHEA MORGAN ET AL

LEASE ACREAGE 50 AC±; 15 AC±; 35 AC±; 22.97 AC±; 126 AC±; 134 AC±; 159 AC±

PROPOSED WORK: DRILL  CONVERT DRILL DEEPER REDRILL FRACTURE OR STIMULATE   
 PLUG OFF OLD FORMATION PERFORATE NEW FORMATION  OTHER PHYSICAL CHANGE IN WELL  
 (SPECIFY) PLUG & ABANDON CLEAN OUT & REPLUG

TARGET FORMATION MARCELLUS ESTIMATED DEPTH 7,200' TVD 15,500' MD  
 WELL OPERATOR ANTERO RESOURCES CORP. DESIGNATED AGENT CT CORPORATION SYSTEM-DIANNA STAMPER  
 ADDRESS 1625 17TH STREET ADDRESS 5400 D BIG TYLER ROAD  
 FORM WW-6 DENVER, CO 80202 CHARLESTON, WV

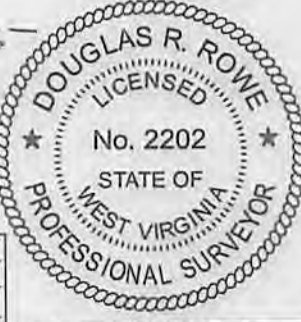

06/27/2014

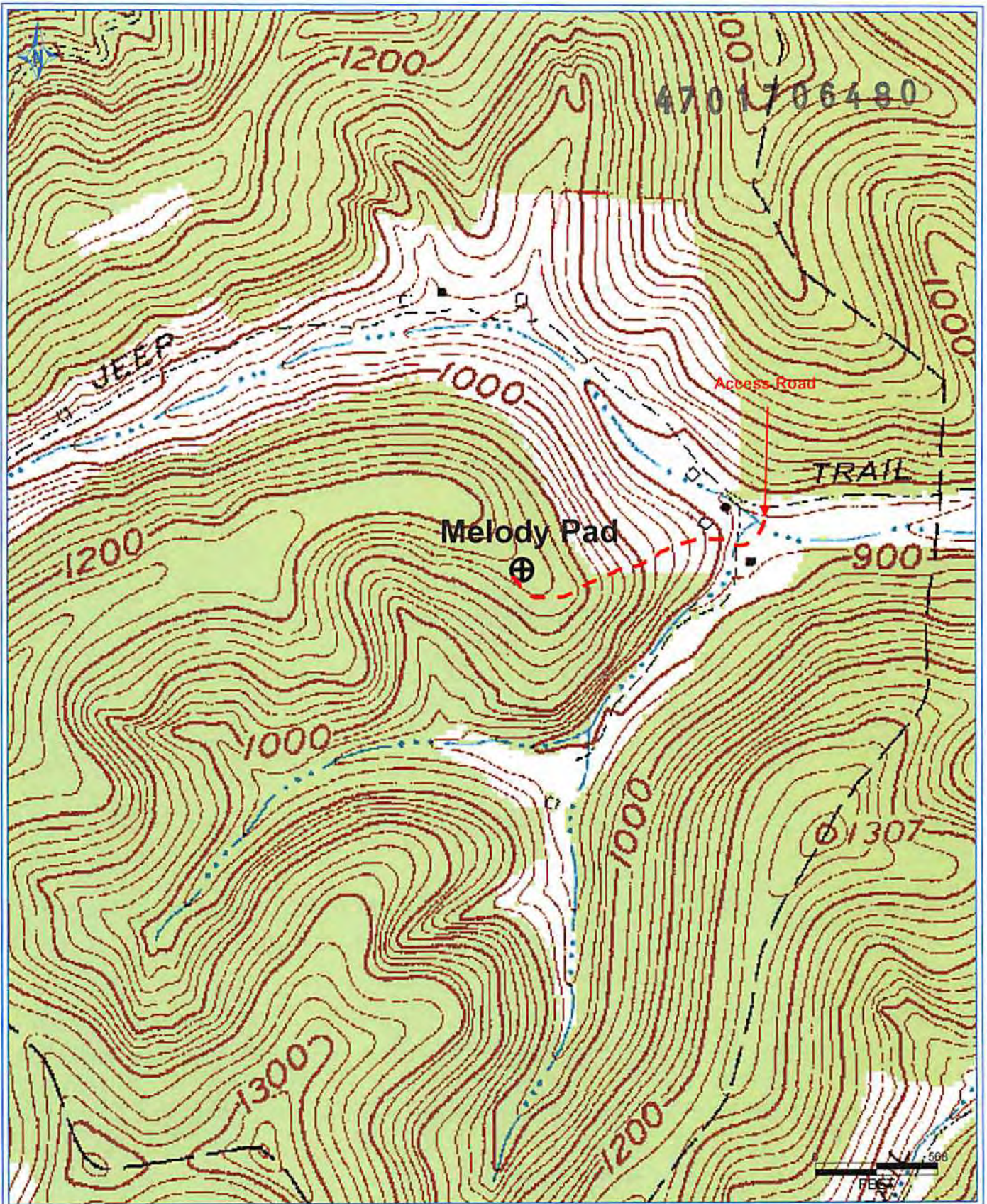

DETRA 3/19/2014 1:50:24 PM

**Antero Resources Corporation**  
 Appalachian Basin  
 Kreitler Unit 2H  
 Doddridge County  
 Quadrangle: Smithburg & West Union  
 Watershed: Wolfpen Run & Little Flint Run  
 District: Grant  
 Date: 3-19-2014

Received  
 MAR 20 2014  
 Office of Oil and Gas  
 WV Dept. of Environmental Protection