

LATITUDE 39°22'30"

2,613'

202' TO BOTTOM HOLE  
LONGITUDE 80°45'00"

6,055'

LONGITUDE 80°45'00"

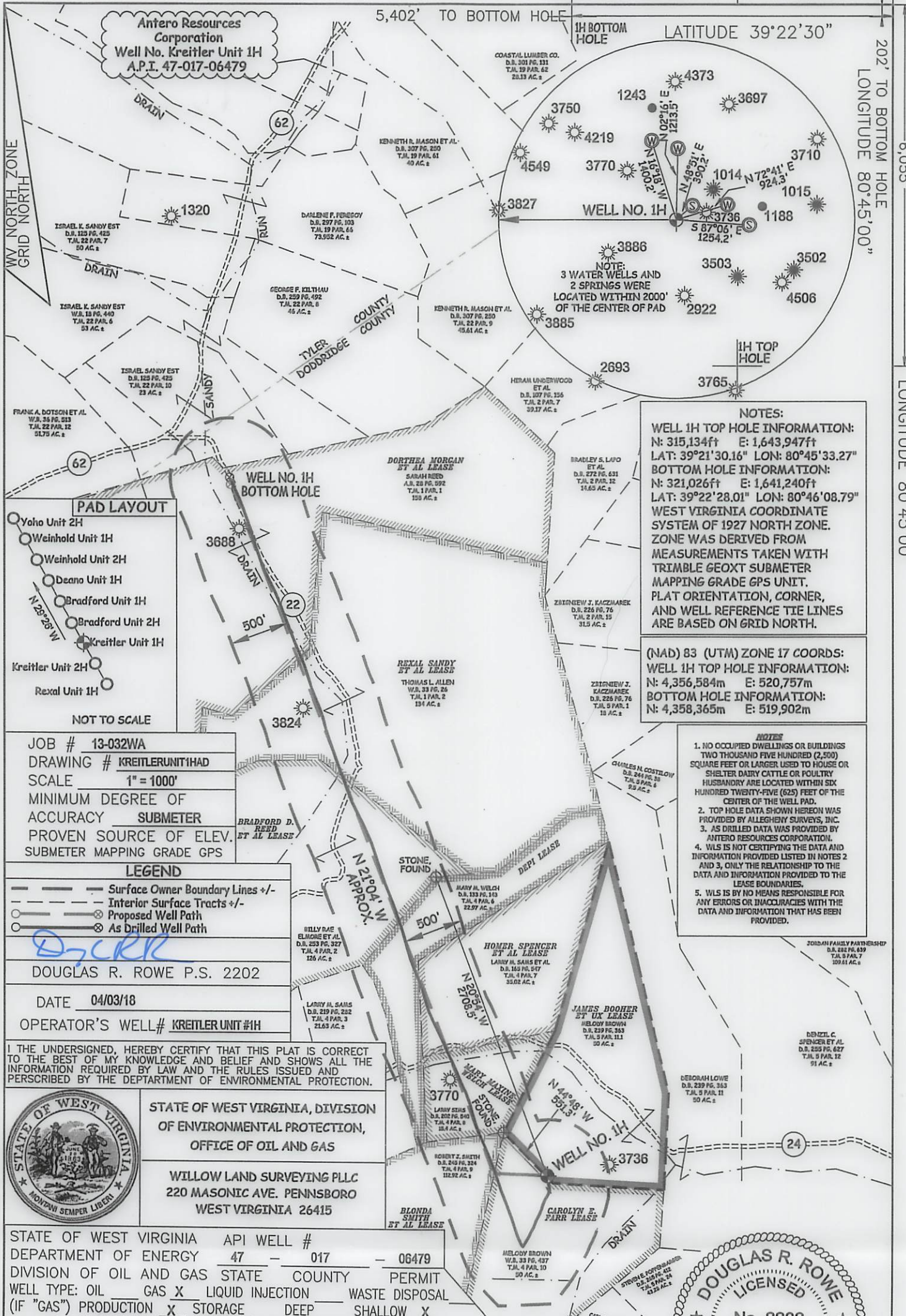

**NOTES:**  
**WELL 1H TOP HOLE INFORMATION:**  
 N: 315,134ft E: 1,643,947ft  
 LAT: 39°21'30.16" LON: 80°45'33.27"  
**BOTTOM HOLE INFORMATION:**  
 N: 321,026ft E: 1,641,240ft  
 LAT: 39°22'28.01" LON: 80°46'08.79"  
 WEST VIRGINIA COORDINATE SYSTEM OF 1927 NORTH ZONE. ZONE WAS DERIVED FROM MEASUREMENTS TAKEN WITH TRIMBLE GEOXT SUBMETER MAPPING GRADE GPS UNIT. PLAT ORIENTATION, CORNER, AND WELL REFERENCE TIE LINES ARE BASED ON GRID NORTH.

**(NAD) 83 (UTM) ZONE 17 COORDS:**  
**WELL 1H TOP HOLE INFORMATION:**  
 N: 4,356,584m E: 520,757m  
**BOTTOM HOLE INFORMATION:**  
 N: 4,358,365m E: 519,902m

- NOTES**
1. NO OCCUPIED DWELLINGS OR BUILDINGS TWO THOUSAND FIVE HUNDRED (2,500) SQUARE FEET OR LARGER USED TO HOUSE OR SHELTER DAIRY CATTLE OR POULTRY HUSBANDRY ARE LOCATED WITHIN SIX HUNDRED TWENTY-FIVE (625) FEET OF THE CENTER OF THE WELL PAD.
  2. TOP HOLE DATA SHOWN HEREON WAS PROVIDED BY ALLEGHENY SURVEYS, INC.
  3. AS DRILLED DATA WAS PROVIDED BY ANTERO RESOURCES CORPORATION.
  4. WLS IS NOT CERTIFYING THE DATA AND INFORMATION PROVIDED LISTED IN NOTES 2 AND 3, ONLY THE RELATIONSHIP TO THE DATA AND INFORMATION PROVIDED TO THE LEASE BOUNDARIES.
  5. WLS IS BY NO MEANS RESPONSIBLE FOR ANY ERRORS OR INACCURACIES WITH THE DATA AND INFORMATION THAT HAS BEEN PROVIDED.

JOB # 13-032WA  
 DRAWING # KREITLERUNIT1HAD  
 SCALE 1" = 1000'  
 MINIMUM DEGREE OF ACCURACY SUBMETER  
 PROVEN SOURCE OF ELEV. SUBMETER MAPPING GRADE GPS

**LEGEND**  
 - - - Surface Owner Boundary Lines +/-  
 - - - Interior Surface Tracts +/-  
 O Proposed Well Path  
 O As Drilled Well Path

DOUGLAS R. ROWE P.S. 2202  
 DATE 04/03/18  
 OPERATOR'S WELL# KREITLER UNIT #1H

I THE UNDERSIGNED, HEREBY CERTIFY THAT THIS PLAT IS CORRECT TO THE BEST OF MY KNOWLEDGE AND BELIEF AND SHOWS ALL THE INFORMATION REQUIRED BY LAW AND THE RULES ISSUED AND PERSCRIBED BY THE DEPARTMENT OF ENVIRONMENTAL PROTECTION.



STATE OF WEST VIRGINIA, DIVISION OF ENVIRONMENTAL PROTECTION, OFFICE OF OIL AND GAS  
 WILLOW LAND SURVEYING PLLC  
 220 MASONIC AVE. PENNSBORO WEST VIRGINIA 26415

STATE OF WEST VIRGINIA API WELL #  
 DEPARTMENT OF ENERGY 47 - 017 - 06479  
 DIVISION OF OIL AND GAS STATE COUNTY PERMIT  
 WELL TYPE: OIL GAS X LIQUID INJECTION WASTE DISPOSAL  
 (IF "GAS") PRODUCTION X STORAGE DEEP SHALLOW X  
 LOCATION: ELEVATION 1,135' WATERSHED McELROY CREEK  
 QUADRANGLE WEST UNION 7.5 (TH) SMITHBURG 7.5 (BH) DISTRICT GRANT COUNTY DODDRIDGE  
 SURFACE OWNER MELODY BROWN ACREAGE 50 ACRES +/-  
 OIL & GAS ROYALTY OWNER JAMES BOOHER ET UX; CAROLYN E. FARR; BLONDA SMITH ET AL; MARY MAXINE WELCH; HOMER SPENCER ET AL;  
 DEPI: BRADFORD D. REED ET AL; REXAL SANDY ET AL; DORTHEA MORGAN ET AL  
 LEASE ACREAGE 50 AC±; 50 AC±; 114 AC±; 15 AC±; 35 AC±; 22.97 AC±; 126 AC±; 134 AC±

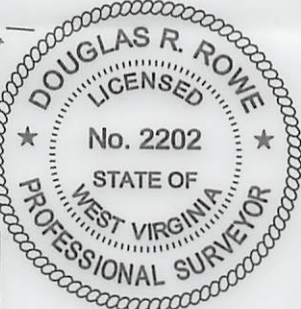

PROPOSED WORK: DRILL CONVERT DRILL DEEPER REDRILL FRACTURE OR STIMULATE  
 PLUG OFF OLD FORMATION PERFORATE NEW FORMATION OTHER PHYSICAL CHANGE IN WELL  
 (SPECIFY) AS-DRILLED PLUG & ABANDON CLEAN OUT & REPLUG  
 TARGET FORMATION MARCELLUS ESTIMATED DEPTH 6,872' TVD 13,578' MD  
 WELL OPERATOR ANTERO RESOURCES CORP. DESIGNATED AGENT CT CORPORATION SYSTEM-DIANNA STAMPER  
 ADDRESS 1615 WYNKOOP ST ADDRESS 5400 D BIG TYLER ROAD  
 FORM WW-6 DENVER, CO 80202 CHARLESTON, WV 25313



LATITUDE 39°22'30" 2,613'

202' TO BOTTOM HOLE

6,055'

LONGITUDE 80°45'00"

LONGITUDE 80°45'00"

Antero Resources Corporation  
Well No. Kreitler Unit 1H  
A.P.I. 47-017-06479

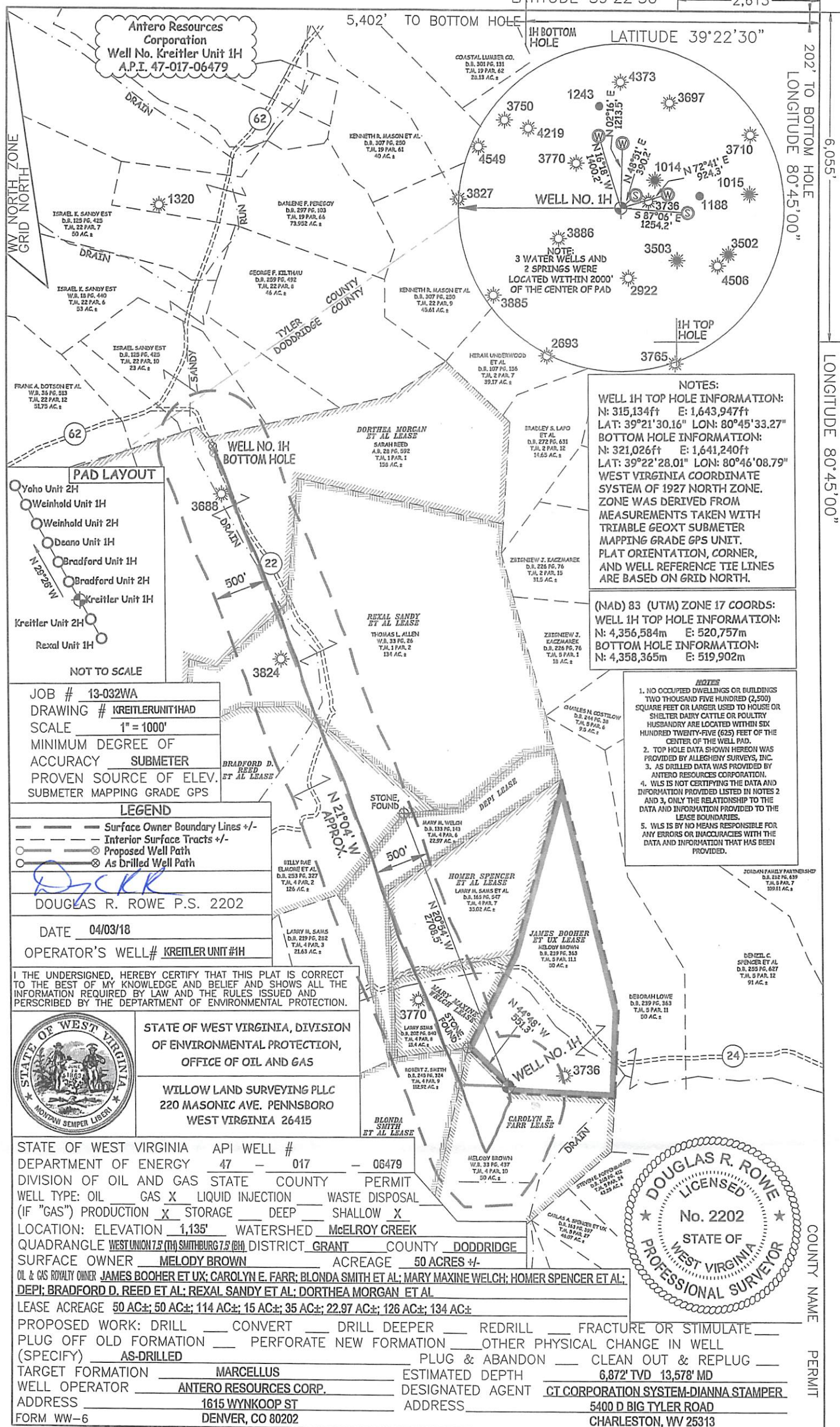

**NOTES:**

**WELL 1H TOP HOLE INFORMATION:**  
N: 315,134ft E: 1,643,947ft  
LAT: 39°21'30.16" LON: 80°45'33.27"

**BOTTOM HOLE INFORMATION:**  
N: 321,026ft E: 1,641,240ft  
LAT: 39°22'28.01" LON: 80°46'08.79"

WEST VIRGINIA COORDINATE SYSTEM OF 1927 NORTH ZONE. ZONE WAS DERIVED FROM MEASUREMENTS TAKEN WITH TRIMBLE GEOXT SUBMETER MAPPING GRADE GPS UNIT. PLAT ORIENTATION, CORNER, AND WELL REFERENCE TIE LINES ARE BASED ON GRID NORTH.

**(NAD) 83 (UTM) ZONE 17 COORDS:**

**WELL 1H TOP HOLE INFORMATION:**  
N: 4,356,584m E: 520,757m

**BOTTOM HOLE INFORMATION:**  
N: 4,358,365m E: 519,902m

- NOTES:**
1. NO OCCUPIED DWELLINGS OR BUILDINGS TWO THOUSAND FIVE HUNDRED (2,500) SQUARE FEET OR LARGER USED TO HOUSE OR SHELTER DAIRY CATTLE OR POULTRY HUSBANDRY ARE LOCATED WITHIN SIX HUNDRED TWENTY-FIVE (625) FEET OF THE CENTER OF THE WELL PAD.
  2. TOP HOLE DATA SHOWN HEREON WAS PROVIDED BY ALLEGHENY SURVEYS, INC.
  3. AS DRILLED DATA WAS PROVIDED BY ANTERO RESOURCES CORPORATION.
  4. WLS IS NOT CERTIFYING THE DATA AND INFORMATION PROVIDED LISTED IN NOTES 2 AND 3, ONLY THE RELATIONSHIP TO THE DATA AND INFORMATION PROVIDED TO THE LEASE BOUNDARIES.
  5. WLS IS BY NO MEANS RESPONSIBLE FOR ANY ERRORS OR INACCURACIES WITH THE DATA AND INFORMATION THAT HAS BEEN PROVIDED.

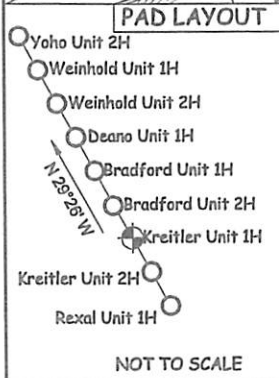

JOB # 13-032WA  
DRAWING # KREITLERUNIT1HAD  
SCALE 1" = 1000'  
MINIMUM DEGREE OF ACCURACY SUBMETER  
PROVEN SOURCE OF ELEV. SUBMETER MAPPING GRADE GPS

**LEGEND**

- Surface Owner Boundary Lines +/-
- Interior Surface Tracts +/-
- Proposed Well Path
- As Drilled Well Path

DOUGLAS R. ROWE P.S. 2202

DATE 04/03/18  
OPERATOR'S WELL# KREITLER UNIT #1H

I THE UNDERSIGNED, HEREBY CERTIFY THAT THIS PLAT IS CORRECT TO THE BEST OF MY KNOWLEDGE AND BELIEF AND SHOWS ALL THE INFORMATION REQUIRED BY LAW AND THE RULES ISSUED AND PERSCRIBED BY THE DEPARTMENT OF ENVIRONMENTAL PROTECTION.



STATE OF WEST VIRGINIA, DIVISION OF ENVIRONMENTAL PROTECTION, OFFICE OF OIL AND GAS

WILLOW LAND SURVEYING PLLC  
220 MASONIC AVE. PENNSBORO  
WEST VIRGINIA 26415

STATE OF WEST VIRGINIA API WELL # 47 - 017 - 06479  
DEPARTMENT OF ENERGY  
DIVISION OF OIL AND GAS STATE COUNTY PERMIT  
WELL TYPE: OIL GAS X LIQUID INJECTION WASTE DISPOSAL  
(IF "GAS") PRODUCTION X STORAGE DEEP SHALLOW X  
LOCATION: ELEVATION 1,135' WATERSHED McELROY CREEK  
QUADRANGLE WEST UNION 7.5 (TH) SMITHBURG 7.5 (OH) DISTRICT GRANT COUNTY DODDRIDGE  
SURFACE OWNER MELODY BROWN ACREAGE 50 ACRES +/-  
OIL & GAS ROYALTY OWNER JAMES BOOHER ET UX; CAROLYN E. FARR; BLONDA SMITH ET AL; MARY MAXINE WELCH; HOMER SPENCER ET AL;  
DEPI; BRADFORD D. REED ET AL; REXAL SANDY ET AL; DORTHEA MORGAN ET AL  
LEASE ACREAGE 50 AC±; 50 AC±; 114 AC±; 15 AC±; 35 AC±; 22.97 AC±; 126 AC±; 134 AC±

PROPOSED WORK: DRILL CONVERT DRILL DEEPER REDRILL FRACTURE OR STIMULATE  
PLUG OFF OLD FORMATION PERFORATE NEW FORMATION OTHER PHYSICAL CHANGE IN WELL  
(SPECIFY) AS-DRILLED PLUG & ABANDON CLEAN OUT & REPLUG  
TARGET FORMATION MARCELLUS ESTIMATED DEPTH 6,872' TVD 13,578' MD  
WELL OPERATOR ANTERO RESOURCES CORP. DESIGNATED AGENT CT CORPORATION SYSTEM-DIANNA STAMPER  
ADDRESS 1615 WYNKOOP ST ADDRESS 5400 D BIG TYLER ROAD  
FORM WW-6 DENVER, CO 80202 CHARLESTON, WV 25313

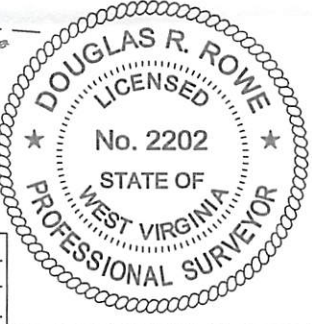

COUNTY NAME

PERMIT