

JOB # 13-025WA  
 DRAWING # REXALUNIT2HR3  
 SCALE 1" = 1000'  
 MINIMUM DEGREE OF ACCURACY SUBMETER  
 PROVEN SOURCE OF ELEV. SUBMETER MAPPING GRADE GPS

**LEGEND**

- Surface Owner Boundary Lines +/-
- Interior Surface Tracts +/-
- Existing Fence
- Found monument, as noted

DOUGLAS R. ROWE P.S. 2202  
 DATE 12/18/15  
 OPERATOR'S WELL# REXAL UNIT #2H

I THE UNDERSIGNED, HEREBY CERTIFY THAT THIS PLAT IS CORRECT TO THE BEST OF MY KNOWLEDGE AND BELIEF AND SHOWS ALL THE INFORMATION REQUIRED BY LAW AND THE RULES ISSUED AND PERSCRIBED BY THE DEPARTMENT OF ENVIRONMENTAL PROTECTION.



STATE OF WEST VIRGINIA, DIVISION OF ENVIRONMENTAL PROTECTION, OFFICE OF OIL AND GAS  
 WILLOW LAND SURVEYING PLLC  
 220 MASONIC AVE. PENNSBORO WEST VIRGINIA 26415

STATE OF WEST VIRGINIA DEPARTMENT OF ENERGY DIVISION OF OIL AND GAS

API WELL # 47 - 017 - 06478 MOD  
 STATE COUNTY PERMIT  
 WELL TYPE: OIL GAS  LIQUID INJECTION WASTE DISPOSAL  
 (IF "GAS") PRODUCTION  STORAGE DEEP SHALLOW

LOCATION: ELEVATION 1016' - ORIG. 1,001' - PROP. WATERSHED MCELROY CREEK  
 QUADRANGLE SMITHBURG 7.5 (TH) SHIRLEY 7.5 (BH) DISTRICT GRANT COUNTY DODDRIDGE  
 SURFACE OWNER DENZIL C. SPENCER ET AL ACREAGE 91 ACRES +/-  
 OIL & GAS ROYALTY OWNER ARTHUR DOAK ET UX; CLAY WILCOX; DOMINION TRANSMISSION INC.; REXAL SANDY ET AL; DORTHEA MORGAN ET AL; DONNA WRIGHT; CECIL FLUHARTY; DWAYNE SWEENEY ESTATE; CLIFFORD UNDER WOOD ET UX; DWAYNE SWEENEY ESTATE

LEASE ACREAGE 141 AC±; 18 AC±; 49.5 AC±; 134 AC±; 159 AC±; 46 AC±; 45.61 AC±; 32 AC±; 40 AC±; 19 AC±

PROPOSED WORK: DRILL  CONVERT DRILL DEEPER REDRILL FRACTURE OR STIMULATE   
 PLUG OFF OLD FORMATION PERFORATE NEW FORMATION  OTHER PHYSICAL CHANGE IN WELL (SPECIFY) PLUG & ABANDON CLEAN OUT & REPLUG  
 TARGET FORMATION MARCELLUS ESTIMATED DEPTH 7,000' TVD 16,700' MD  
 WELL OPERATOR ANTERO RESOURCES CORP. DESIGNATED AGENT CT CORPORATION SYSTEM-DIANNA STAMPER  
 ADDRESS 1615 WYNKOOP STREET ADDRESS 5400 D BIG TYLER ROAD  
 FORM WW-6 DENVER, CO 80202 CHARLESTON, WV 25313

**NOTES:**

**WELL 2H TOP HOLE INFORMATION:**  
 N: 315,958ft E: 1,646,835ft  
**BOTTOM HOLE INFORMATION:**  
 N: 324,186ft E: 1,642,145ft  
**WEST VIRGINIA COORDINATE SYSTEM OF 1927 NORTH ZONE. ZONE WAS DERIVED FROM MEASUREMENTS TAKEN WITH TRIMBLE GEOXT SUBMETER MAPPING GRADE GPS UNIT. PLAT ORIENTATION, CORNER, AND WELL REFERENCE TIE LINES ARE BASED ON GRID NORTH.**

**(NAD) 83 (UTM) ZONE 17 COORDS:**

**WELL 2H TOP HOLE INFORMATION:**  
 N: 4,356,850m E: 521,633m  
**BOTTOM HOLE INFORMATION:**  
 N: 4,359,333m E: 520,162m

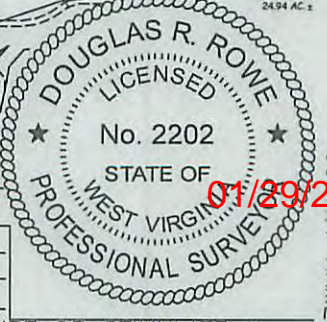
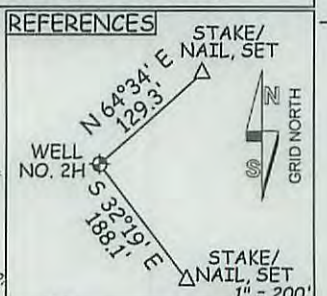

01/29/2016