

AS DRILLED BHL is located on topo map 9,274 feet south of Latitude: 39° 12' 30"  
 AS DRILLED SHL is located on topo map 14,392 feet south of Latitude: 39° 12' 30"

AS DRILLED BHL is located on topo map 1,840 feet west of Longitude: 80° 45' 00"  
 AS DRILLED SHL is located on topo map 11,166 feet west of Longitude: 80° 42' 30"

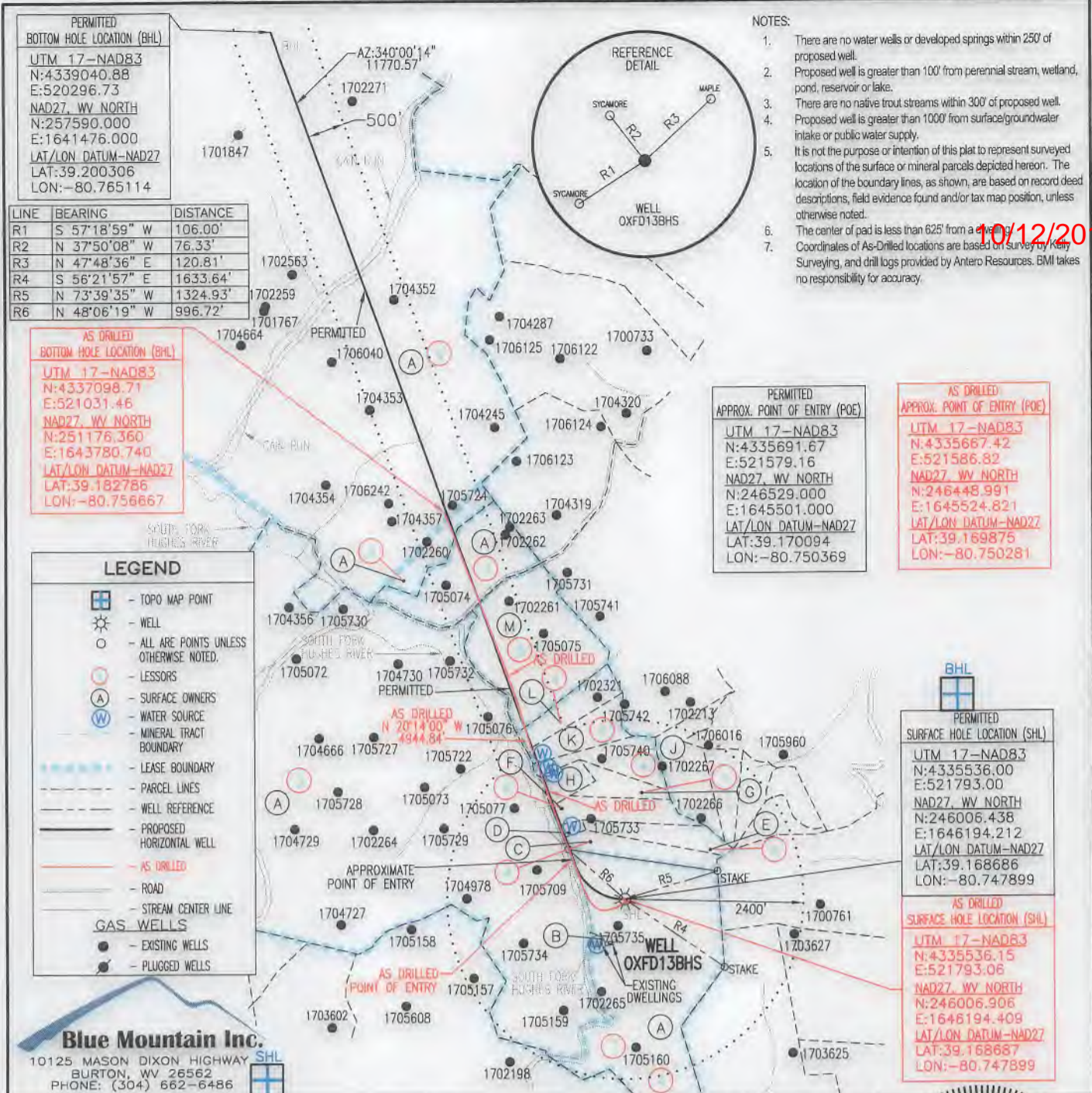

FILE #: OXFD13BHS  
 DRAWING #: OXFD13BHS  
 SCALE: 1" = 2000'  
 MINIMUM DEGREE OF ACCURACY: 1/2500  
 PROVEN SOURCE OF ELEVATION: U.S.G.S. MONUMENT THOMAS 1498.81'

I, THE UNDERSIGNED, HEREBY CERTIFY THAT THIS PLAT IS CORRECT TO THE BEST OF MY KNOWLEDGE AND BELIEF AND SHOWS ALL THE INFORMATION REQUIRED BY LAW AND THE REGULATIONS ISSUED AND PRESCRIBED BY THE DEPARTMENT OF ENVIRONMENTAL PROTECTION.

Signed: George D. Six  
 R.P.E.: \_\_\_\_\_ L.L.S.: P.S. No. 2000

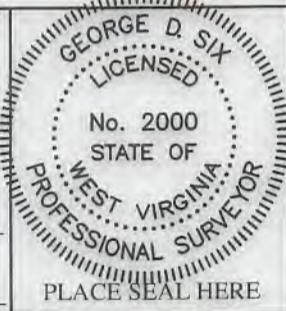

(+) DENOTES LOCATION OF WELL ON UNITED STATES TOPOGRAPHIC MAPS WVDEP  
 OFFICE OF OIL & GAS  
 601 57TH STREET  
 CHARLESTON, WV 25304

DATE: FEBRUARY 05, 2018  
 OPERATOR'S WELL #: OXFD13BHS  
 API WELL #: 47 17 06457 F  
 STATE COUNTY PERMIT

Well Type:  Oil  Waste Disposal  Production  Deep  
 Gas  Liquid Injection  Storage  Shallow

WATERSHED: SOUTH FORK HUGHES RIVER ELEVATION: 1,152.4'  
 COUNTY/DISTRICT: DODDRIDGE / SOUTHWEST QUADRANGLE: NEW MILTON, WV 7.5' (SHL) & OXFORD, WV 7.5' (BHL)  
 SURFACE OWNER: I. L. (IKE) MORRIS ACREAGE: 6603.75±  
 OIL & GAS ROYALTY OWNER: S. W. STOUT ET AL & SUSAN V. DRENNAN, ET VIR, ET AL ACREAGE: 1427±, 236±, 417±, & 340±

DRILL  CONVERT  DRILL DEEPER  REDRILL  FRACTURE OR STIMULATE   
 PLUG OFF OLD FORMATION  PERFORATE NEW FORMATION  PLUG & ABANDON   
 CLEAN OUT & REPLUG  OTHER CHANGE  (SPECIFY): \_\_\_\_\_

TARGET FORMATION: MARCELLUS ESTIMATED DEPTH: TVD: 6,764'± TMD: 12,414'±  
 WELL OPERATOR ANTERO RESOURCES CORPORATION DESIGNATED AGENT DIANNA STAMPER-CT CORPORATION SYSTEM  
 Address 1615 WYNKOOP STREET Address 5400 D BIG TYLER ROAD  
 City DENVER State CO Zip Code 80202 City CHARLESTON State WV Zip Code 25313

10/12/2018

F

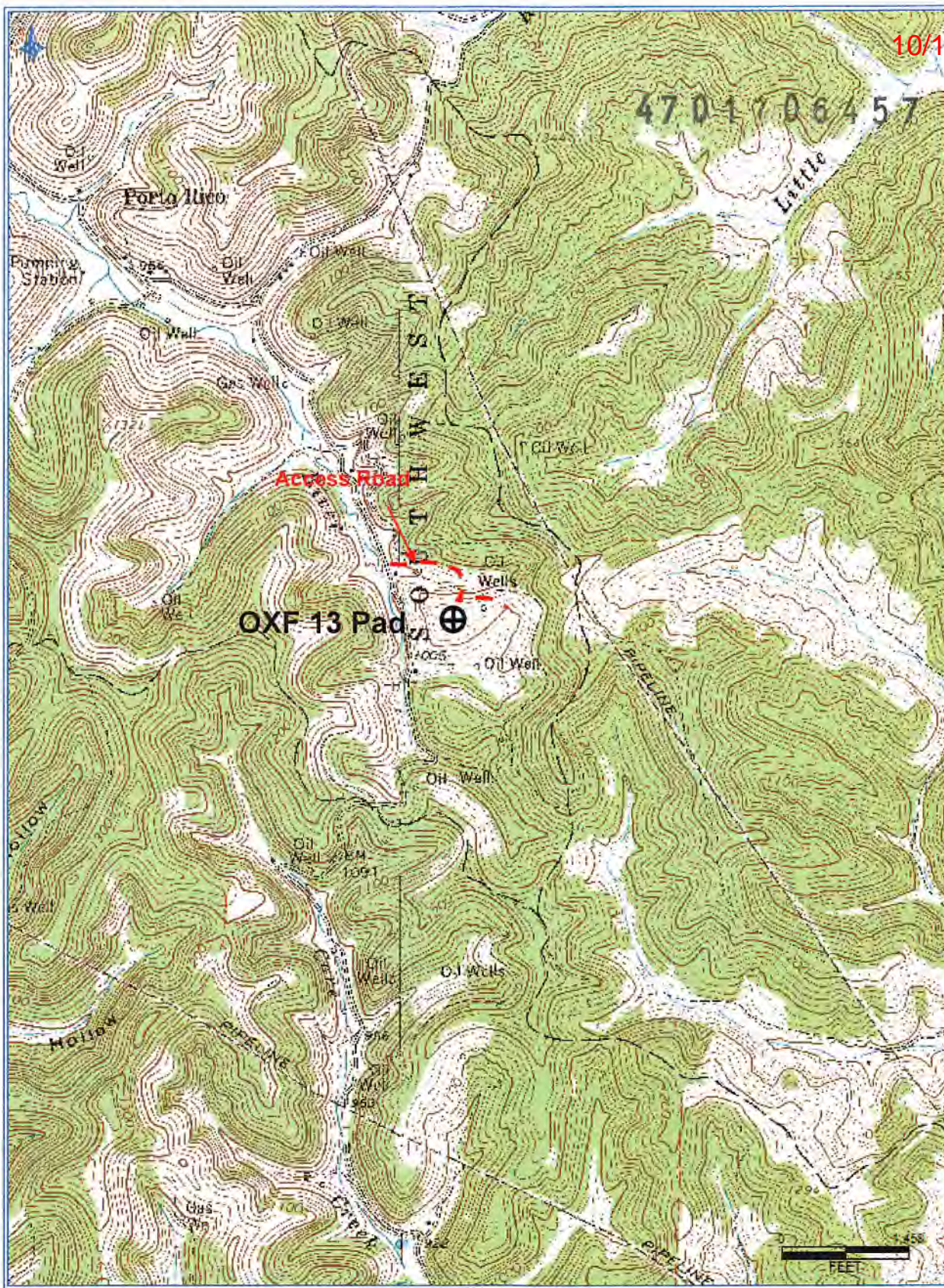

**Antero Resources Corporation**  
 Appalachian Basin  
 OXF 13 Pad  
 Ritchie County  
 Quadrangle: New Milton  
 Watershed: South Fork Hughes River  
 District: Doddridge  
 Date: 6-11-2018

RECEIVED  
 Office of Oil and Gas  
 JUN 14 2018  
 WV Department of  
 Environmental Protection