

G. P. BARTLETT HEIRS LEASE

65 AC.±

WELL NO. 3

LATITUDE 39° 15' 00"

PROPOSED WELL
UTM NAD 83
COORDINATES IN METERS
N) 4,342,640.4 M
E) 525,103.8 M

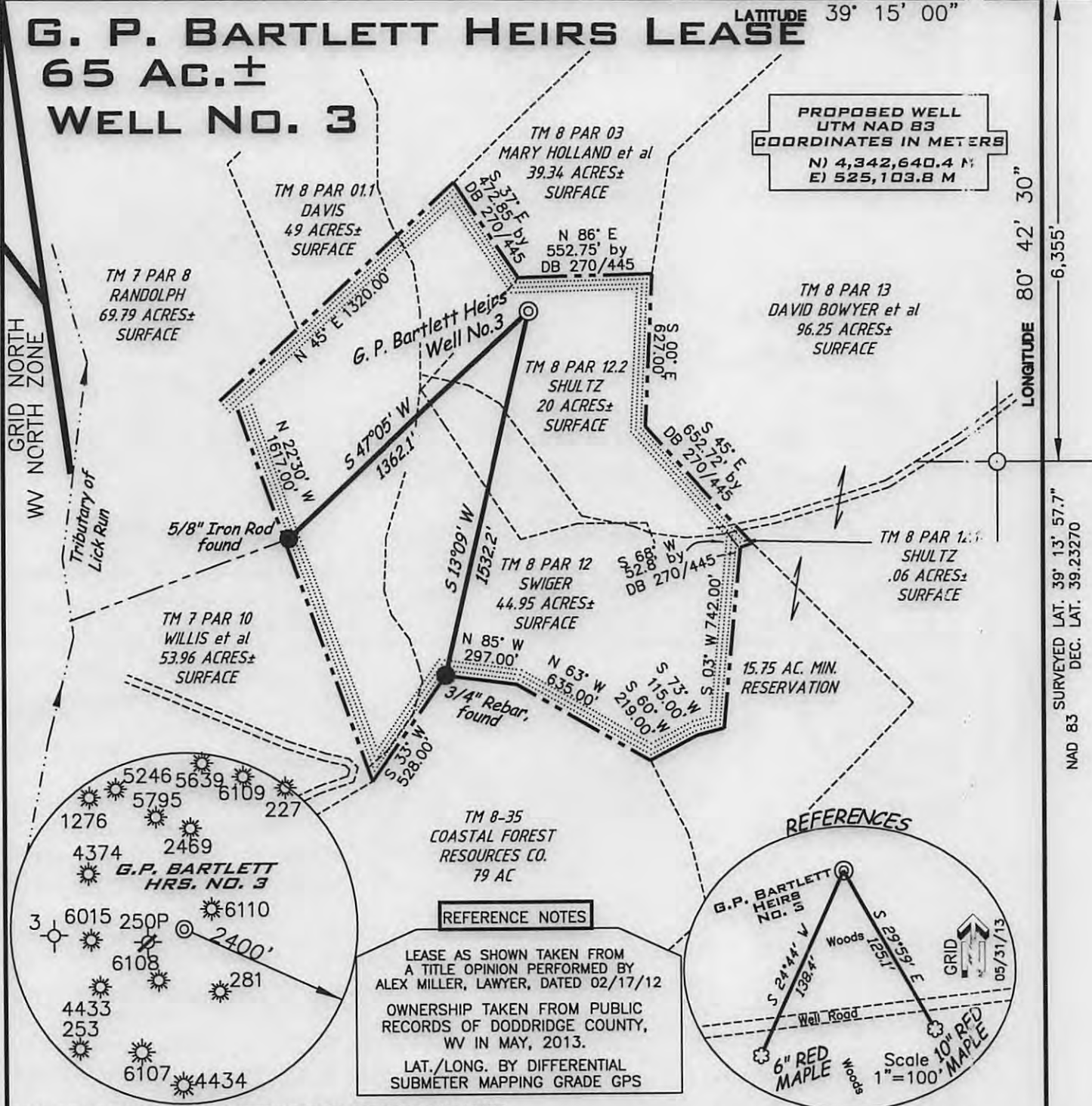

LONGITUDE 80° 42' 30"

NAD 83 SURVEYED LAT. 39° 13' 57.7" DEC. LAT. 39.23270

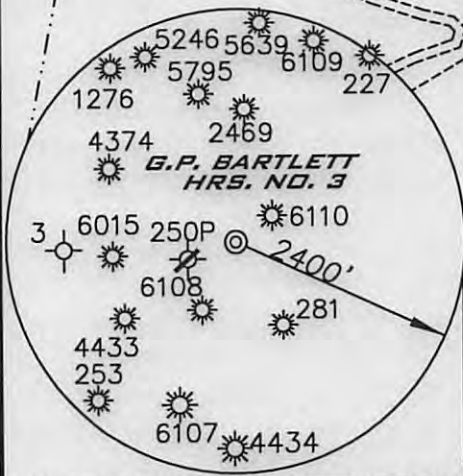

REFERENCE NOTES

LEASE AS SHOWN TAKEN FROM A TITLE OPINION PERFORMED BY ALEX MILLER, LAWYER, DATED 02/17/12

OWNERSHIP TAKEN FROM PUBLIC RECORDS OF DODDRIDGE COUNTY, WV IN MAY, 2013.

LAT./LONG. BY DIFFERENTIAL SUBMETER MAPPING GRADE GPS

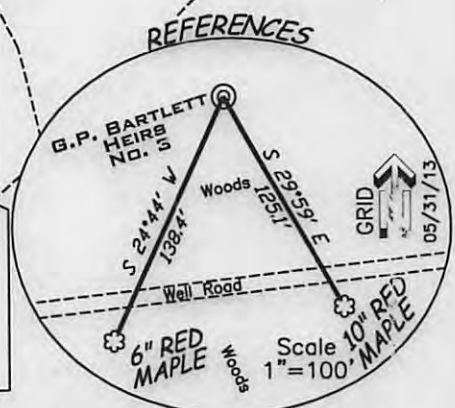

(+)-DENOTES LOCATION ON UNITED STATES TOPOGRAPHIC MAPS

FILE NUMBER	110544(WB18-7)
DRAWING NUMBER	110544_WP3
SCALE	1"=600'
MINIMUM DEGREE OF ACCURACY	1/200
PROVEN SOURCE OF ELEVATION	SUB-METER MAPPING GRADE GPS

I THE UNDERSIGNED HEREBY CERTIFY THAT THIS PLAT IS CORRECT TO THE BEST OF MY KNOWLEDGE AND BELIEF AND SHOWS ALL THE INFORMATION REQUIRED BY LAW AND THE REGULATIONS ISSUED AND PRESCRIBED BY THE DEPARTMENT OF ENVIRONMENTAL PROTECTION

P.S. 1008 *Terry A. Shreve*



STATE OF WEST VIRGINIA
DIVISION OF ENVIRONMENTAL PROTECTION
OFFICE OF OIL AND GAS

DATE: JUNE 6, 2013
OPERATORS WELL NO. G.P BARTLETT HEIRS NO. 3
API WELL NO. 47-017
STATE COUNTY PERMIT 06452

WELL TYPE: OIL GAS LIQUID INJECTION WASTE DISPOSAL
(IF "GAS") PRODUCTION STORAGE DEEP SHALLOW

LOCATION ELEVATION 1,270' WATERSHED TRIBUTARY OF TOMS FORK
DISTRICT NEW MILTON COUNTY DODDRIDGE
QUADRANGLE NEW MILTON 7.5' LEASE NUMBER

SURFACE OWNER RICHARD D. & VICKIE L. SHULTZ ACREAGE 20 AC.±
OIL & GAS ROYALTY OWNER FERN BARTLETT et al LEASE ACREAGE 65 OF 80 AC.±

PROPOSED WORK: DRILL CONVERT DRILL DEEPER REDRILL FRACTURE OR STIMULATE PLUG OFF OLD FORMATION
PERFORATE NEW FORMATION OTHER PHYSICAL CHANGE (SPECIFY)

PLUG & ABANDON CLEAN OUT REPLUG

TARGET FORMATION ALEXANDER ESTIMATED DEPTH 5,600'

OPERATOR KEY OIL COMPANY DESIGNATED AG JAN CHAPMAN
22 GARTON PLAZA, WESTON, WV 26452 ADDRESS 22 GARTON PLAZA, WESTON, WV 26452

COUNTY NAME PERMIT

BARTLETT NO 3 AND 4

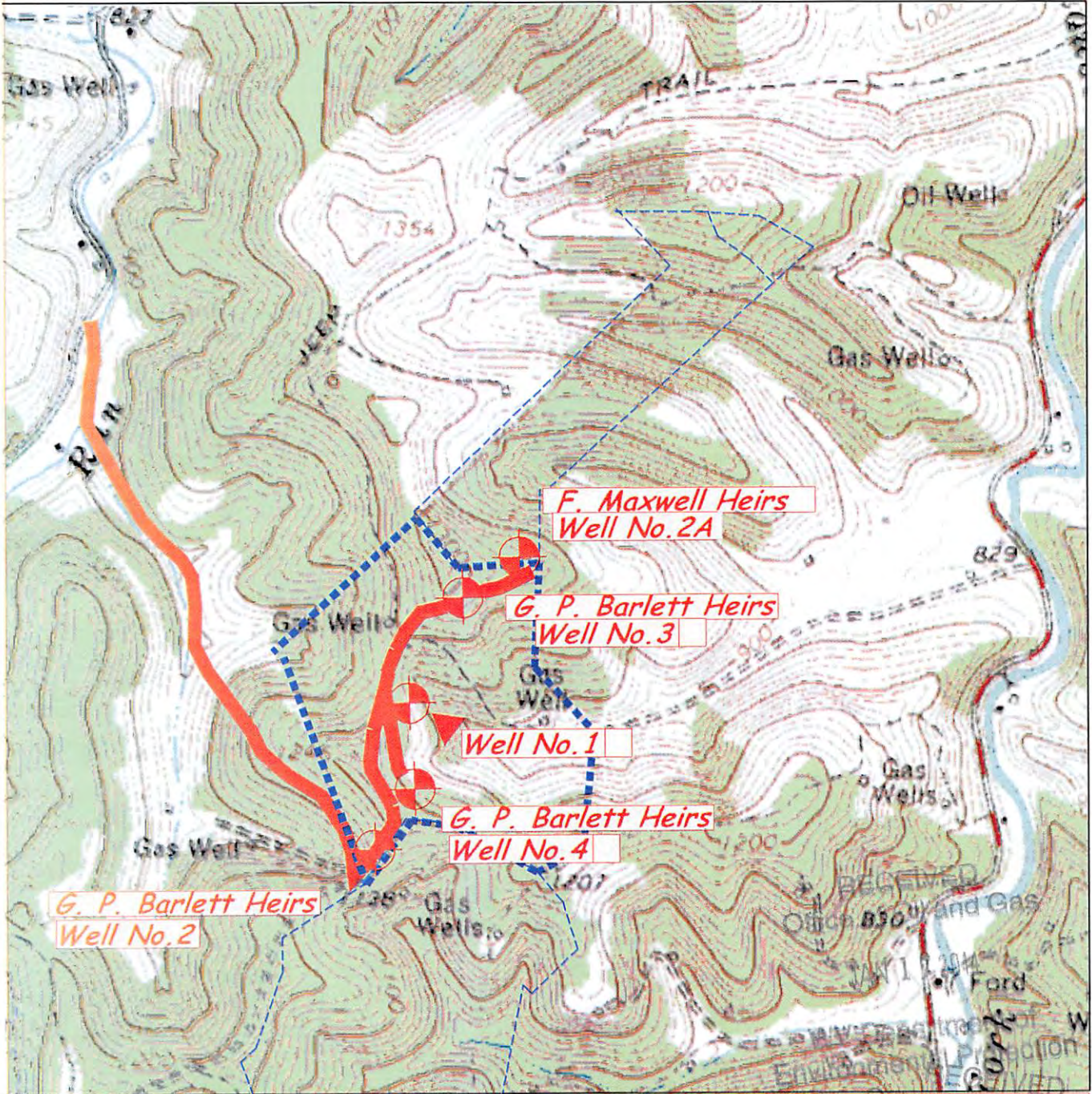

ANGLE RIGHT LAND SURVEYING, LLC PO BOX 881 GRANTSVILLE, WV 26147 (304) 354-0085 110544	OPERATOR KEY OIL COMPANY 22 GARTON PLAZA WESTON, WV 26452	TOPO SECTION NEW MILTON 7.5'	Office of Oil and Gas WELL NAME BARTLETT NO 3 & 4 JAN 17 2014
		SCALE: 1"=1000'	DATE: WV Department of Environmental Protection 06/06/13