

LATITUDE 39°17'30" 1,854'

5,209' TO BOTTOM HOLE
LATITUDE 39°20'00"

2,372'
LONGITUDE 80°40'00"
10,660' TO BOTTOM HOLE
LONGITUDE 80°40'00"

Antero Resources Corporation
Well No. Zimka Unit 2H
47-017-06424 (AS DRILLED)

AS DRILLED DATA:
WELL 2H TOP HOLE INFORMATION:
N: 288,137ft E: 1,667,921ft
LAT: 39°17'06.55" LON: 80°40'23.58"
BOTTOM HOLE INFORMATION:
N: 295,070ft E: 1,664,656ft
LAT: 39°18'14.65" LON: 80°41'06.26"

WEST VIRGINIA COORDINATE SYSTEM OF 1927 NORTH ZONE. ZONE WAS DERIVED FROM MEASUREMENTS TAKEN WITH TRIMBLE GEOXT SUBMETER MAPPING GRADE GPS UNIT. PLAT ORIENTATION, CORNER, AND WELL REFERENCE TIE LINES ARE BASED ON GRID NORTH.

(NAD) 83 (UTM) ZONE 17 COORDS:
WELL 2H TOP HOLE INFORMATION:
N: 4,348,482m E: 528,198m
BOTTOM HOLE INFORMATION:
N: 4,350,577m E: 527,168m

LINE	BEARING	DISTANCE
L1	N 17°19' E	1709.1'
L2	N 17°48' E	1923.8'
L3	N 61°29' E	1747.1'
L4	N 73°40' E	1469.1'
L5	N 74°25' E	1458.9'
L6	S 76°26' E	1440.3'
L7	S 73°18' E	1382.3'
L8	S 69°28' E	1019.9'
L9	S 62°54' E	950.2'
L10	S 61°17' E	914.6'

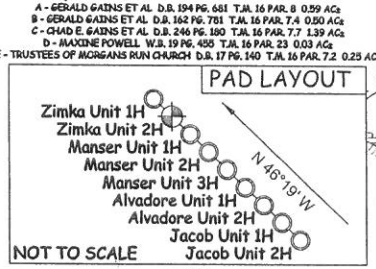
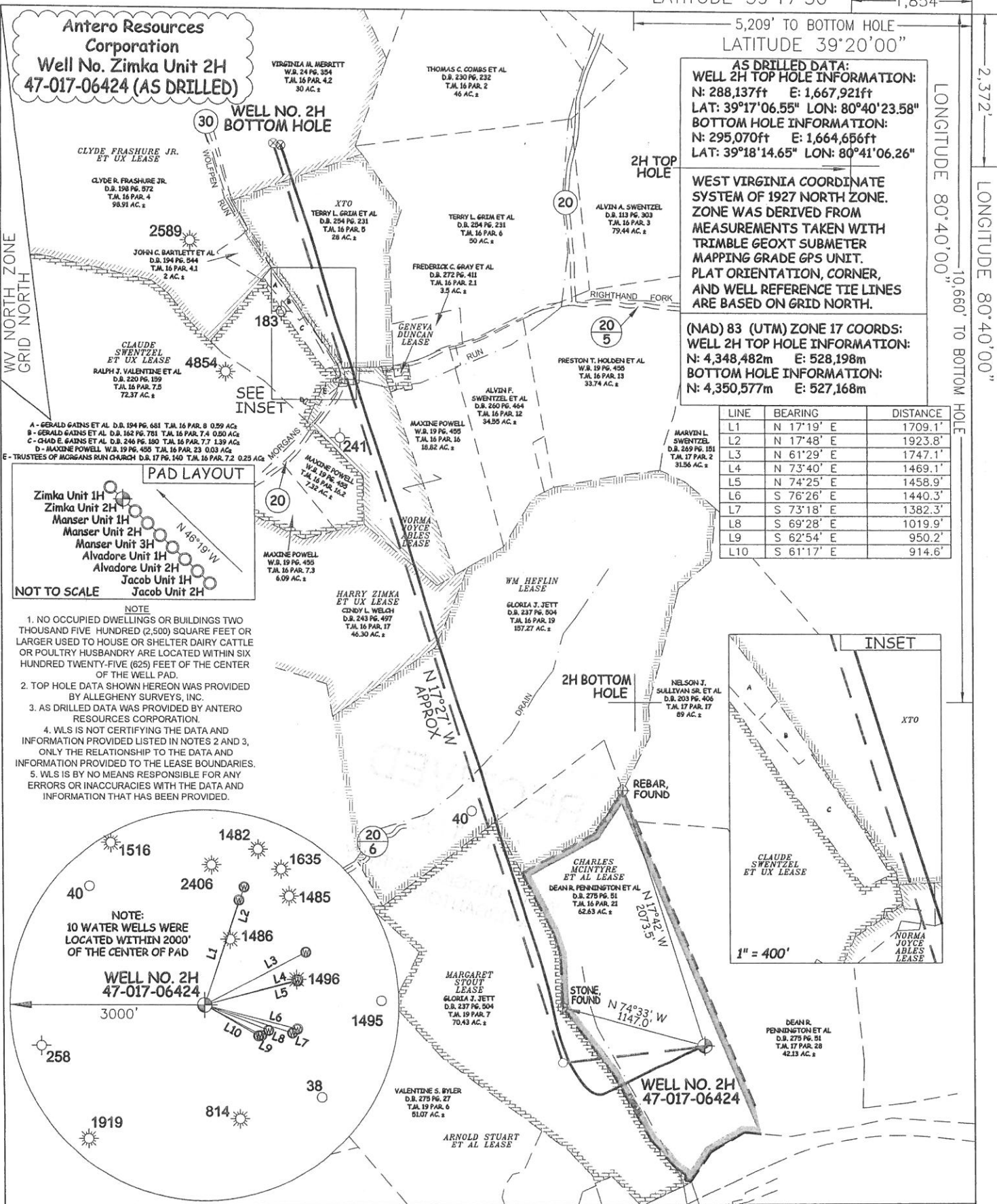

NOTE

1. NO OCCUPIED DWELLINGS OR BUILDINGS TWO THOUSAND FIVE HUNDRED (2,500) SQUARE FEET OR LARGER USED TO HOUSE OR SHELTER DAIRY CATTLE OR POULTRY HUSBANDRY ARE LOCATED WITHIN SIX HUNDRED TWENTY-FIVE (625) FEET OF THE CENTER OF THE WELL PAD.
2. TOP HOLE DATA SHOWN HEREON WAS PROVIDED BY ALLEGHENY SURVEYS, INC.
3. AS DRILLED DATA WAS PROVIDED BY ANTERO RESOURCES CORPORATION.
4. WLS IS NOT CERTIFYING THE DATA AND INFORMATION PROVIDED LISTED IN NOTES 2 AND 3, ONLY THE RELATIONSHIP TO THE DATA AND INFORMATION PROVIDED TO THE LEASE BOUNDARIES.
5. WLS IS BY NO MEANS RESPONSIBLE FOR ANY ERRORS OR INACCURACIES WITH THE DATA AND INFORMATION THAT HAS BEEN PROVIDED.

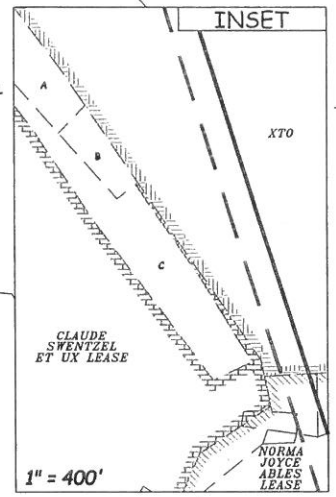
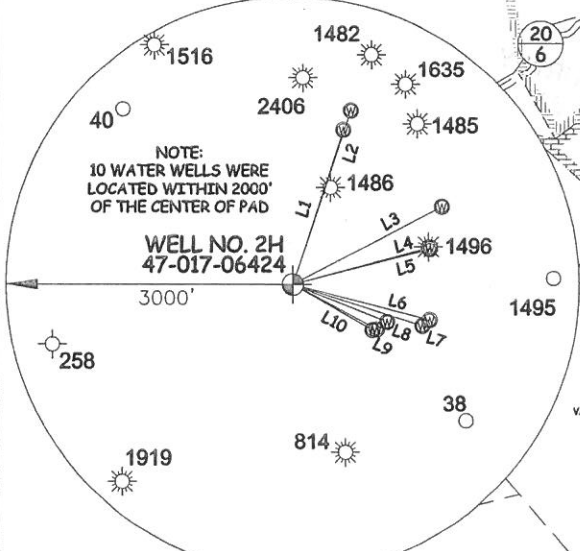

JOB # 13-092WA
DRAWING # ZIMKAUNITP2HAD
SCALE 1" = 1000'
MINIMUM DEGREE OF ACCURACY SUBMETER
PROVEN SOURCE OF ELEV. SUBMETER MAPPING GRADE GPS



STATE OF WEST VIRGINIA, DIVISION
OF ENVIRONMENTAL PROTECTION,
OFFICE OF OIL AND GAS
WILLOW LAND SURVEYING PLLC
220 MASONIC AVE. PENNSBORO
WEST VIRGINIA 26415

LEGEND
— Surface Owner Boundary Lines +/-
- - - Interior Surface Tracts +/-
X Existing Fence
⊕ Found monument, as noted
○ Proposed Well Path
⊗ As Drilled Well Path

STATE OF WEST VIRGINIA
DEPARTMENT OF ENERGY
DIVISION OF OIL AND GAS

WELL TYPE: OIL ___ GAS X LIQUID INJECTION ___ WASTE DISPOSAL ___
(IF "GAS") PRODUCTION X STORAGE ___ DEEP ___ SHALLOW X

LOCATION: ELEVATION 1,198' ORIGINAL - 1,141' AS DRILLED WATERSHED HEADWATERS MIDDLE ISLAND CREEK
QUADRANGLE SMITHBURG 7.5' DISTRICT GRANT COUNTY DODDRIDGE

SURFACE OWNER DEAN R. PENNINGTON ET AL ACREAGE 62.63 ACRES +/-
OIL & GAS ROYALTY OWNER CHARLES MCINTYRE ET AL; MARGARET STOUT; WM HEFLIN; HARRY ZIMKA ET UX; NORMA JOYCE ABLES; XTO; CLYDE FRASHURE JR. ET UX LEASE ACREAGE 70 ACRES±; 70.43 ACRES±; 120.6 ACRES±; 47 ACRES±; 21.63 ACRES±; 28 ACRES±; 131 ACRES±

PROPOSED WORK: DRILL ___ CONVERT ___ DRILL DEEPER ___ REDRILL ___ FRACTURE OR STIMULATE ___
PLUG OFF OLD FORMATION ___ PERFORATE NEW FORMATION ___ OTHER PHYSICAL CHANGE IN WELL
(SPECIFY) (X) AS DRILLED PLUG & ABANDON ___ CLEAN OUT & REPLUG ___
TARGET FORMATION MARCELLUS ESTIMATED DEPTH 6,959' TVD 14,696' MD

WELL OPERATOR ANTERO RESOURCES CORPORATION DESIGNATED AGENT DIANNA STAMPER
ADDRESS 1615 WYNKOOP STREET ADDRESS CT CORPORATION SYSTEM
DENVER, CO 80202 5400 D BIG TYLER ROAD
CHARLESTON, WV 25313

DATE 06/12/15
OPERATOR'S WELL # ZIMKA UNIT #2H
API WELL # 47 - 017 - 06424
STATE COUNTY PERMIT

COUNTY NAME
PERMIT