



west virginia department of environmental protection

Office of Oil and Gas
601 57th Street SE
Charleston, WV 25304
(304) 926-0450
(304) 926-0452 fax

Earl Ray Tomblin, Governor
Randy C. Huffman, Cabinet Secretary
www.dep.wv.gov

May 17, 2016

FINAL INSPECTION REPORT

Well Permit Cancelled

ANTERO RESOURCES CORPORATION,

The FINAL INSPECTION REPORT for the CANCELLED permit, API Well Number: 47-1706421, issued to ANTERO RESOURCES CORPORATION, and listed below has been received in this office. The permit has been cancelled as of 5/13/2016.

James Martin
Chief

Operator: ANTERO RESOURCES CORPORATION
Operator's Well No: HONEY UNIT 2H
Farm Name: DUFFLEMAYER, MICHAEL B. ., I
API Well Number: 47-1706421
Date Issued: 12/30/2013

Date Cancelled: 05/13/2016

Promoting a healthy environment.

06/10/2016

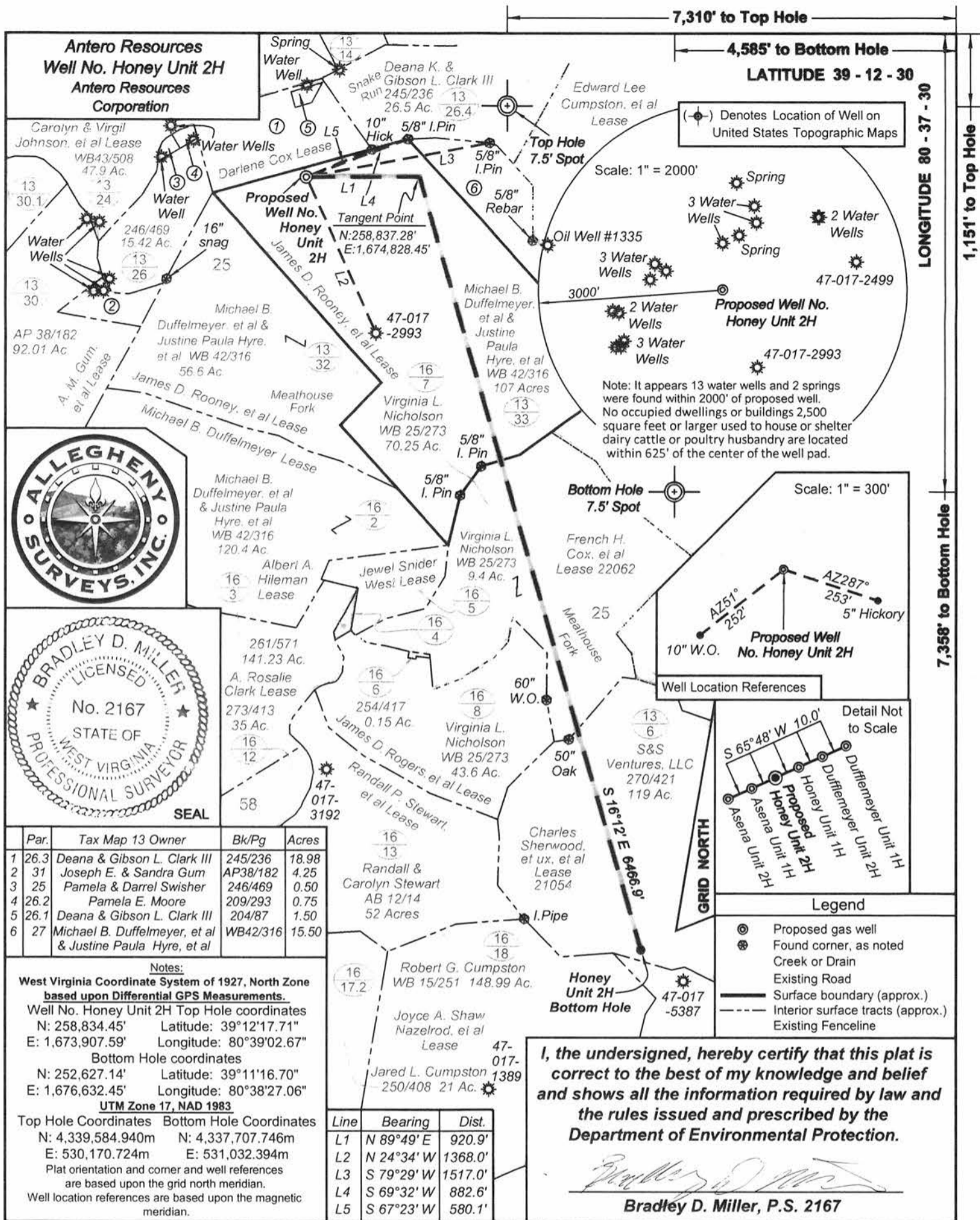

Par.	Tax Map 13 Owner	Bk/Pg	Acres
1	26.3 Deana & Gibson L. Clark III	245/236	18.98
2	31 Joseph E. & Sandra Gum	AP38/182	4.25
3	25 Pamela & Darrel Swisher	246/469	0.50
4	26.2 Pamela E. Moore	209/293	0.75
5	26.1 Deana & Gibson L. Clark III	204/87	1.50
6	27 Michael B. Duffelmeyer, et al & Justine Paula Hyre, et al	WB42/316	15.50

Notes:
 West Virginia Coordinate System of 1927, North Zone based upon Differential GPS Measurements.
 Well No. Honey Unit 2H Top Hole coordinates
 N: 258,834.45' Latitude: 39°12'17.71"
 E: 1,673,907.59' Longitude: 80°39'02.67"
 Bottom Hole coordinates
 N: 252,627.14' Latitude: 39°11'16.70"
 E: 1,676,632.45' Longitude: 80°38'27.06"
 UTM Zone 17, NAD 1983
 Top Hole Coordinates Bottom Hole Coordinates
 N: 4,339,584.940m N: 4,337,707.746m
 E: 530,170.724m E: 531,032.394m
 Plat orientation and corner and well references are based upon the grid north meridian.
 Well location references are based upon the magnetic meridian.

Line	Bearing	Dist.
L1	N 89°49' E	920.9'
L2	N 24°34' W	1368.0'
L3	S 79°29' W	1517.0'
L4	S 69°32' W	882.6'
L5	S 67°23' W	580.1'

I, the undersigned, hereby certify that this plat is correct to the best of my knowledge and belief and shows all the information required by law and the rules issued and prescribed by the Department of Environmental Protection.

Bradley D. Miller
 Bradley D. Miller, P.S. 2167

FILE NO: 69-30-NM-13
 DRAWING NO: 69-13 Honey Unit 2H
 SCALE: 1" = 1000'
 MINIMUM DEGREE OF ACCURACY: Submeter
 PROVEN SOURCE OF ELEVATION: WVDOT, Bridgeport, WV

STATE OF WEST VIRGINIA
 DEPARTMENT OF ENVIRONMENTAL PROTECTION
OIL AND GAS DIVISION

DATE: October 8 2013
 OPERATOR'S WELL NO. Honey Unit 2H
 API WELL NO
 47 - 017 - 06421 #61
 STATE COUNTY PERMIT

WELL TYPE: OIL GAS LIQUID INJECTION WASTE DISPOSAL
 (IF GAS) PRODUCTION: STORAGE DEEP SHALLOW
 LOCATION: ELEVATION: 1081' WATERSHED: Meathouse Fork QUADRANGLE: New Milton
 DISTRICT: New Milton COUNTY: Doddridge 06/10/2016
 SURFACE OWNER: Michael B. Duffelmeyer, et al & Justine Paula Hyre, et al ACREAGE: 107
 ROYALTY OWNER: James D. Rooney, et al; French H. Cox, et al; Charles Sherwood, et ux, et al LEASE NO: 21054 ACREAGE: 120; 70.25; 107.25
 PROPOSED WORK: DRILL CONVERT DRILL DEEPER FRACTURE OR STIMULATE PLUG OFF OLD FORMATION
 PERFORATE NEW FORMATION OTHER PHYSICAL CHANGE IN WELL (SPECIFY) _____
 PLUG AND ABANDON CLEAN OUT AND REPLUG TARGET FORMATION: Marcellus Shale ESTIMATED DEPTH: 7,400' TVD 14,400' MD

WELL OPERATOR: Antero Resources Corporation DESIGNATED AGENT: Dianna Stamper - CT Corporation System
 ADDRESS: 1625 17th Street ADDRESS: 5400 D Big Tyler Road
 Denver, CO 80202 Charleston, WV 25313