

Well is located on topo map 13,708 feet south of Latitude: 39° 12' 30"

Well is located on topo map 3,881 feet west of Longitude: 80° 45' 00"

# AS DRILLED PLAT

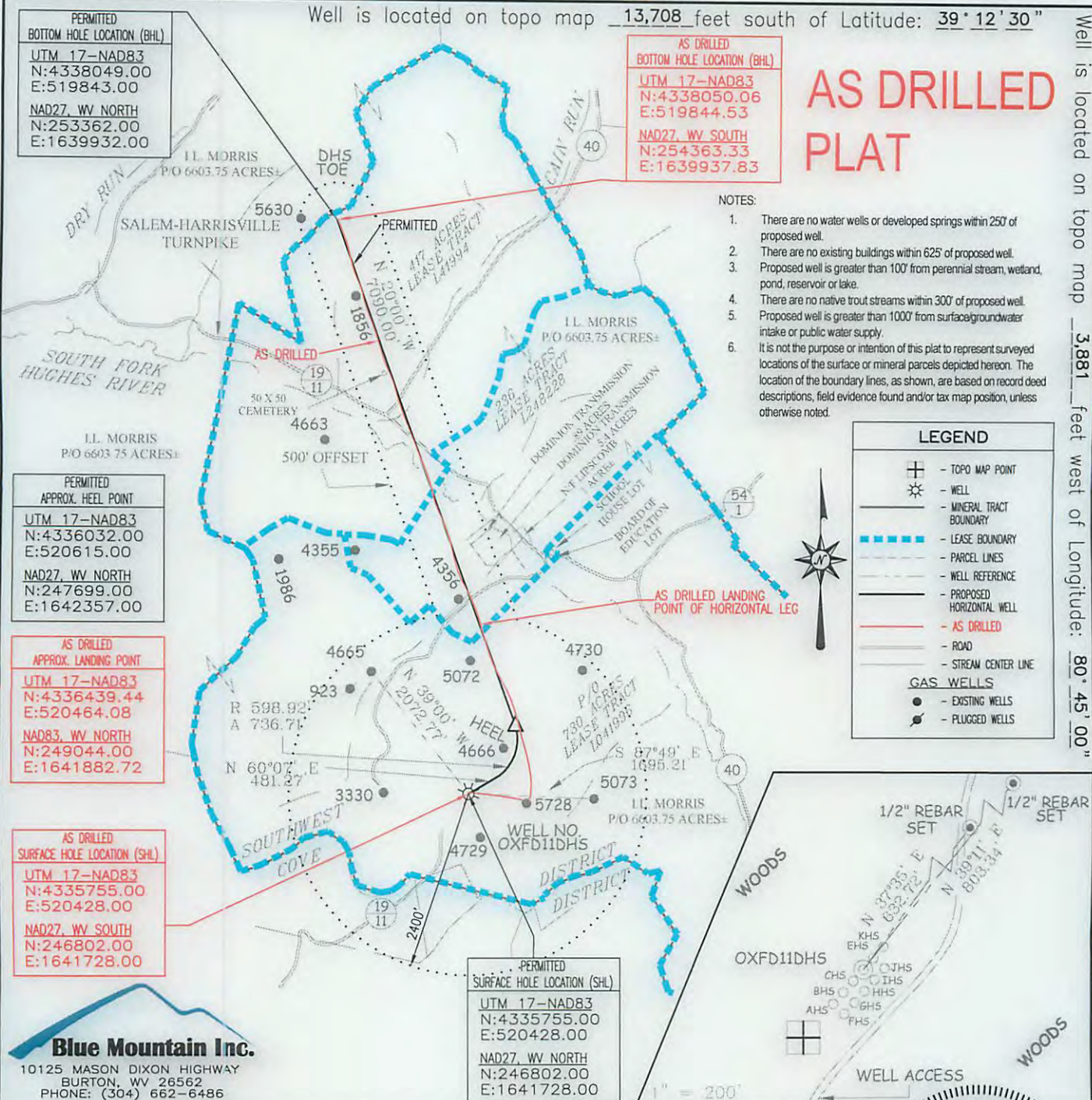

- NOTES:
1. There are no water wells or developed springs within 250' of proposed well.
  2. There are no existing buildings within 625' of proposed well.
  3. Proposed well is greater than 100' from perennial stream, wetland, pond, reservoir or lake.
  4. There are no native trout streams within 300' of proposed well.
  5. Proposed well is greater than 1000' from surface/groundwater intake or public water supply.
  6. It is not the purpose or intention of this plat to represent surveyed locations of the surface or mineral parcels depicted hereon. The location of the boundary lines, as shown, are based on record deed descriptions, field evidence found and/or tax map position, unless otherwise noted.

**LEGEND**

- ⊕ - TOPO MAP POINT
- ☼ - WELL
- MINERAL TRACT BOUNDARY
- LEASE BOUNDARY
- PARCEL LINES
- WELL REFERENCE
- PROPOSED HORIZONTAL WELL
- AS DRILLED
- ROAD
- STREAM CENTER LINE

**GAS WELLS**

- - EXISTING WELLS
- ⊙ - PLUGGED WELLS

PERMITTED  
BOTTOM HOLE LOCATION (BHL)  
UTM 17-NAD83  
N:4338049.00  
E:519843.00  
NAD27, WV NORTH  
N:253362.00  
E:1639932.00

AS DRILLED  
BOTTOM HOLE LOCATION (BHL)  
UTM 17-NAD83  
N:4338050.06  
E:519844.53  
NAD27, WV SOUTH  
N:254363.33  
E:1639937.83

PERMITTED  
APPROX. HEEL POINT  
UTM 17-NAD83  
N:4336032.00  
E:520615.00  
NAD27, WV NORTH  
N:247699.00  
E:1642357.00

AS DRILLED  
APPROX. LANDING POINT  
UTM 17-NAD83  
N:4336439.44  
E:520464.08  
NAD83, WV NORTH  
N:249044.00  
E:1641882.72

AS DRILLED  
SURFACE HOLE LOCATION (SHL)  
UTM 17-NAD83  
N:4335755.00  
E:520428.00  
NAD27, WV SOUTH  
N:246802.00  
E:1641728.00

PERMITTED  
SURFACE HOLE LOCATION (SHL)  
UTM 17-NAD83  
N:4335755.00  
E:520428.00  
NAD27, WV NORTH  
N:246802.00  
E:1641728.00

**Blue Mountain Inc.**  
10125 MASON DIXON HIGHWAY  
BURTON, WV 26562  
PHONE: (304) 662-6486

FILE #: OXFD11DHS-AS DRILLED  
DRAWING #: OXFD11DHS-AS DRILLED  
SCALE: 1" = 2000'  
MINIMUM DEGREE OF ACCURACY: 1/2500  
PROVEN SOURCE OF ELEVATION: U.S.G.S. MONUMENT THOMAS 1498.81'

I, THE UNDERSIGNED, HEREBY CERTIFY THAT THIS PLAT IS CORRECT TO THE BEST OF MY KNOWLEDGE AND BELIEF AND SHOWS ALL THE INFORMATION REQUIRED BY LAW AND THE REGULATIONS ISSUED AND PRESCRIBED BY THE DEPARTMENT OF ENVIRONMENTAL PROTECTION.

Signed: *George D. Six*  
R.P.E.: \_\_\_\_\_ L.L.S.: P.S. No. 2000



(+) DENOTES LOCATION OF WELL ON UNITED STATES TOPOGRAPHIC MAPS WVDEP  
OFFICE OF OIL & GAS  
601 57TH STREET  
CHARLESTON, WV 25304



DATE: MAY 27, 2015  
OPERATOR'S WELL #: OXFD11DHS-AS DRILLED  
API WELL #: 47 17 06412  
STATE COUNTY PERMIT

Well Type:  Oil  Waste Disposal  Production  Deep  
 Gas  Liquid Injection  Storage  Shallow

WATERSHED: SOUTH FORK HUGHES RIVER ELEVATION: 1,340'

COUNTY/DISTRICT: DODDRIDGE / SOUTHWEST QUADRANGLE: OXFORD 7.5'

SURFACE OWNER: I.L. MORRIS ACREAGE: 6603.75±

OIL & GAS ROYALTY OWNER: LINDSAY A. EDMONDSON, ETAL & STATE OF WEST VIRGINIA (SALEM HARRISVILLE TURNPIKE) ACREAGE: 730, 236, & 417±

DRILL  CONVERT  DRILL DEEPER  REDRILL  FRACTURE OR STIMULATE   
PLUG OFF OLD FORMATION  PERFORATE NEW FORMATION  PLUG & ABANDON   
CLEAN OUT & REPLUG  OTHER CHANGE  (SPECIFY): \_\_\_\_\_

TARGET FORMATION: MARCELLUS ESTIMATED DEPTH: TVD: 6,939'± TMD: 14,821'±

WELL OPERATOR CNX GAS COMPANY LLC DESIGNATED AGENT JOE BERRY, JR.  
Address P.O. BOX 1248 Address P.O. BOX 1248  
City JANE LEW State WV Zip Code 26378 City JANE LEW State WV Zip Code 26378

10/09/2015