

BALLOUZ LEASE 65 ACRES± WELL NO. 4

ROY K. AND CREOLA M. NICHOLSON
101.25 ACRES±
(SURFACE)

EDWARD H. DAVIS
75.80 ACRES±
(SURFACE)

GEORGE A. ROSS
65 ACRES±
(SURFACE)

JOSEPH SCHULTE ET AL
99 ACRES±
(SURFACE)

ERMAN D. AND ANNABELLE BURBRIDGE
39.68 ACRES±
(SURFACE)

RICHARD BECK
80.75 ACRES±
(SURFACE)

WELL NO. 4 STATE PLANE COORDINATES (NORTH ZONE)

N. 273,607
E. 1,664,697

LAT=(N) 39.24515
LONG=(W) 80.68393

UTM, NAD83

N. 4,344,038
E. 527,289

NORTH

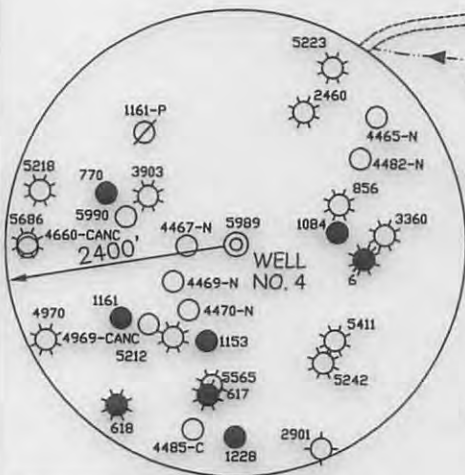

NOTES ON SURVEY

1. TIES TO WELLS AND CORNERS ARE BASED ON STATE PLANE GRID NORTH WV NORTH ZONE NAD '27.
2. TIES TO REFERENCES ARE BASED ON MAGNETIC NORTH 08-11-10.
3. LEASE BOUNDARY SHOWN HEREON TAKEN FROM DEED BOOK 204 AT PAGE 711.
4. SURFACE OWNER AND ADJOINER INFORMATION TAKEN FROM THE ASSESSOR AND COUNTY CLERK RECORDS OF DODDRIDGE COUNTY IN JULY, 2013.
5. WELL LAT./LONG. ESTABLISHED BY DGPS(SUBMETER MAPPING GRADE).

REFERENCES

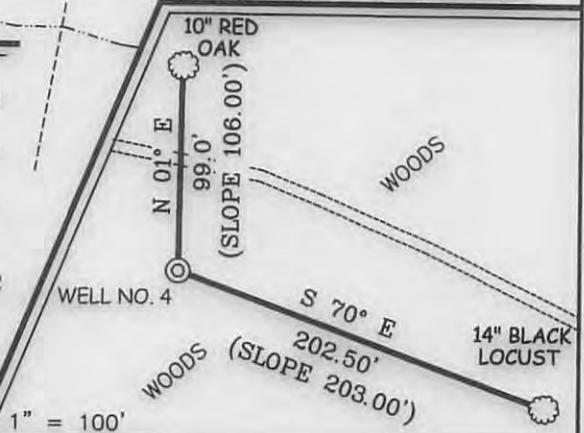

I THE UNDERSIGNED, HEREBY CERTIFY THAT THIS PLAT IS CORRECT TO THE BEST OF MY KNOWLEDGE AND BELIEF AND SHOWS ALL THE INFORMATION REQUIRED BY LAW AND THE REGULATIONS ISSUED AND PRESCRIBED BY THE DIVISION OF ENVIRONMENTAL PROTECTION.

P.S. 677 *Gregory A. Smith*



(+) DENOTES LOCATION OF WELL ON UNITED STATES TOPOGRAPHIC MAPS.
 DATE AUGUST 16, 20 10
 UPDATED JULY 11, 20 13
 OPERATORS WELL NO. BALLOUZ NO. 4
 API WELL NO. 47 - 17 - 06394
 STATE COUNTY PERMIT

MINIMUM DEGREE OF ACCURACY 1 / 200 FILE NO. 5433P4R (315-27)
 PROVEN SOURCE OF ELEVATION DGPS (SUBMETER MAPPING GRADE) SCALE 1" = 500'

STATE OF WEST VIRGINIA
 DIVISION OF ENVIRONMENTAL PROTECTION
 OFFICE OF OIL AND GAS



WELL TYPE: OIL GAS LIQUID INJECTION WASTE DISPOSAL IF "GAS" PRODUCTION STORAGE DEEP SHALLOW

LOCATION: ELEVATION 1,222' WATERSHED WOLFPEN RUN
 DISTRICT NEW MILTON COUNTY DODDRIDGE QUADRANGLE NEW MILTON 7.5'

SURFACE OWNER GEORGE A. ROSS ACREAGE 65±
 ROYALTY OWNER A. C. BALLOUZ, ET AL LEASE ACREAGE 65±
 PROPOSED WORK: DRILL CONVERT DRILL DEEPER REDRILL FRACTURE OR STIMULATE PLUG OFF OLD FORMATION PERFORATE NEW FORMATION PLUG AND ABANDON CLEAN OUT AND REPLUG OTHER

PHYSICAL CHANGE IN WELL (SPECIFY) TARGET FORMATION WEIR ESTIMATED DEPTH 2,600'

WELL OPERATOR MURVIN AND MEIER OIL COMPANY DESIGNATED AGENT P. NATHAN BOWLES, JR.
 ADDRESS P.O. BOX 396 OLNEY, IL 62450 ADDRESS P.O. BOX 1237 CHARLESTON, WV 25325 10/25/2013

COUNTY NAME PERMIT

Ballouz Lease Well No. 4

*DCN
7-24-2013*

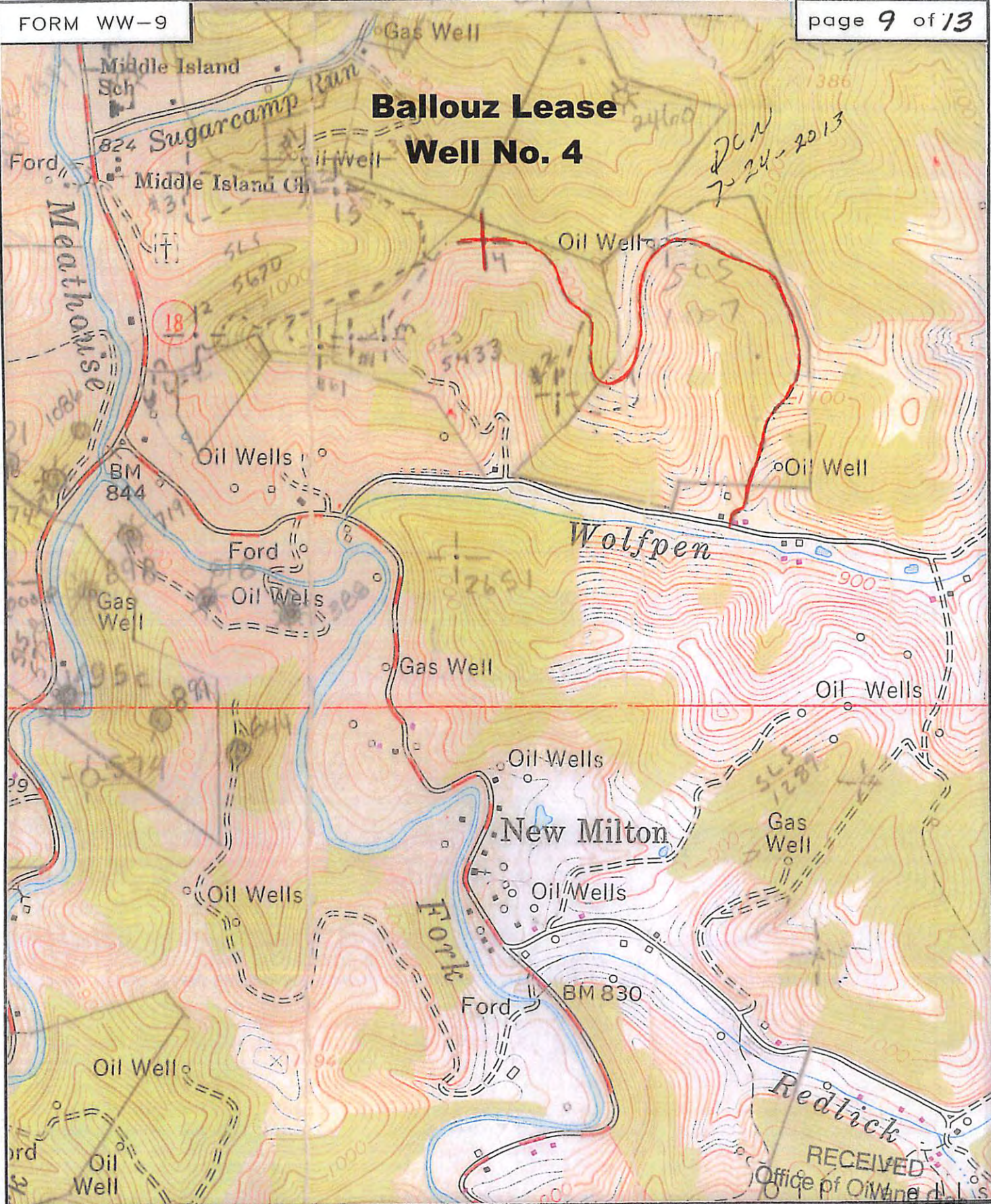

RECEIVED
Office of Mine Safety and Health

SLS
SMITH LAND SURVEYING
P.O. BOX 150 GLENVILLE, WV. 26351

TOPO SECTION OF NEW MILTON
 FILE NO. 5433 DATE 8/16/10
 WV Department of Environmental Protection
 7/11/13
 OCT 01 2013
 Scale 1" = 1000'