

LATITUDE 39° 17' 30"
LONGITUDE 80° 45' 00"

LEEMAN MAXWELL LEASE 1000 ACRES± WELL NO. WV 514663

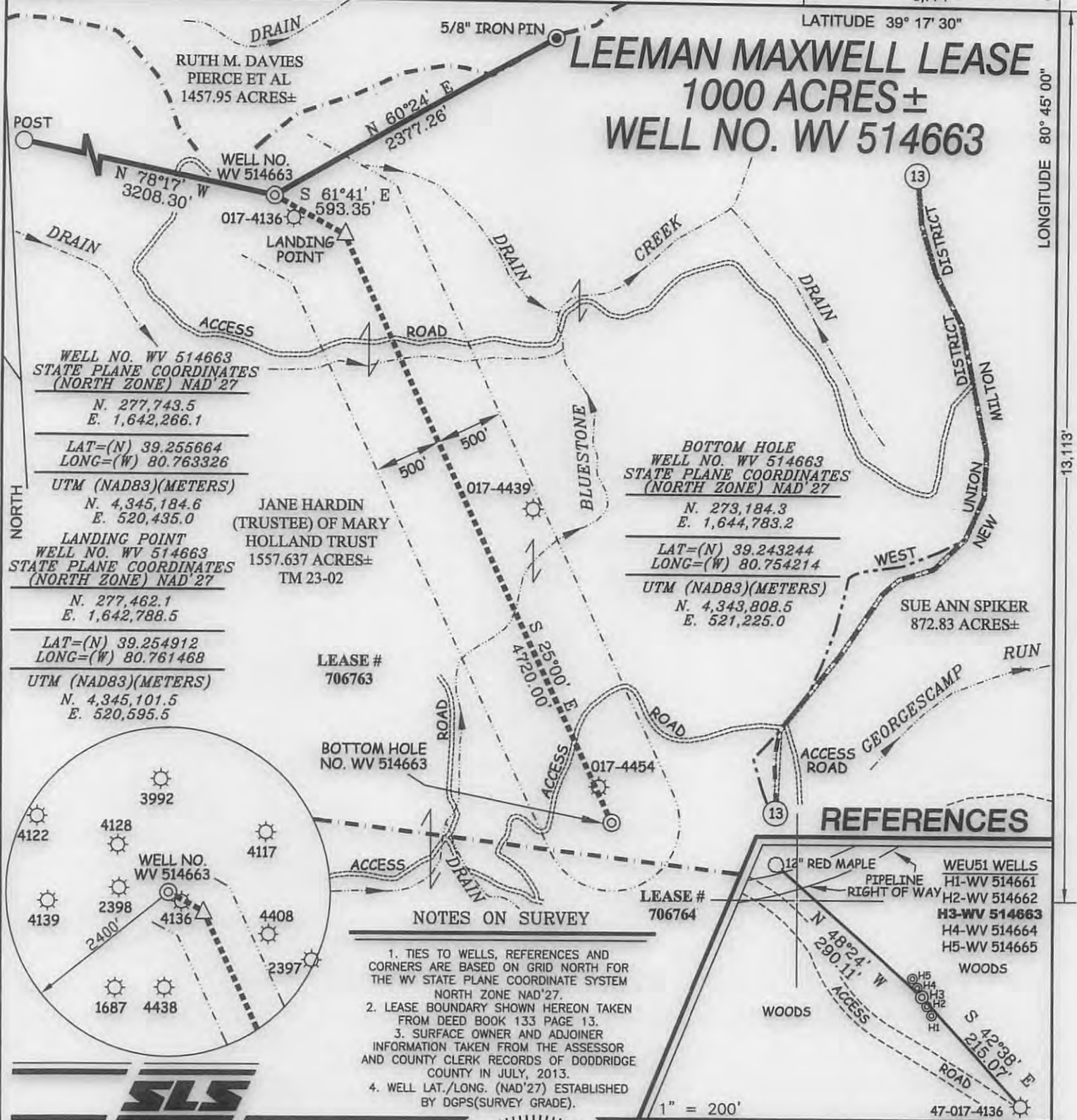

WELL NO. WV 514663
 STATE PLANE COORDINATES
 (NORTH ZONE) NAD 27
 N. 277,743.5
 E. 1,642,266.1

LAT=(N) 39.255664
 LONG=(W) 80.763326

UTM (NAD83)(METERS)
 N. 4,345,184.6
 E. 520,435.0

LANDING POINT
 WELL NO. WV 514663
 STATE PLANE COORDINATES
 (NORTH ZONE) NAD 27
 N. 277,462.1
 E. 1,642,788.5

LAT=(N) 39.254912
 LONG=(W) 80.761468

UTM (NAD83)(METERS)
 N. 4,345,101.5
 E. 520,595.5

BOTTOM HOLE
 WELL NO. WV 514663
 STATE PLANE COORDINATES
 (NORTH ZONE) NAD 27
 N. 273,184.3
 E. 1,644,783.2

LAT=(N) 39.243244
 LONG=(W) 80.754214

UTM (NAD83)(METERS)
 N. 4,343,808.5
 E. 521,225.0

REFERENCES

- WEU51 WELLS
 H1-WV 514661
 H2-WV 514662
 H3-WV 514663
 H4-WV 514664
 H5-WV 514665

NOTES ON SURVEY

1. TIES TO WELLS, REFERENCES AND CORNERS ARE BASED ON GRID NORTH FOR THE WV STATE PLANE COORDINATE SYSTEM NORTH ZONE NAD'27.
2. LEASE BOUNDARY SHOWN HEREON TAKEN FROM DEED BOOK 133 PAGE 13.
3. SURFACE OWNER AND ADJOINER INFORMATION TAKEN FROM THE ASSESSOR AND COUNTY CLERK RECORDS OF DODDRIDGE COUNTY IN JULY, 2013.
4. WELL LAT./LONG. (NAD'27) ESTABLISHED BY DGPS(SURVEY GRADE).



I THE UNDERSIGNED, HEREBY CERTIFY THAT THIS PLAT IS CORRECT TO THE BEST OF MY KNOWLEDGE AND BELIEF AND SHOWS ALL THE INFORMATION REQUIRED BY LAW AND THE REGULATIONS ISSUED AND PRESCRIBED BY THE DIVISION OF ENVIRONMENTAL PROTECTION.

P.S. 677
Gregory A. Smith



(+) DENOTES LOCATION OF WELL ON UNITED STATES TOPOGRAPHIC MAPS.
 DATE SEPTEMBER 4, 20 13
 OPERATORS WELL NO. WV 514663
 API WELL NO. 47 - 017 - 0638516A
 STATE COUNTY PERMIT

MINIMUM DEGREE OF ACCURACY 1/200 FILE NO. 8051P514663
 PROVEN SOURCE OF ELEVATION DGPS (SURVEY GRADE TIE TO CORS NETWORK) SCALE 1" = 1,000'

STATE OF WEST VIRGINIA
 DIVISION OF ENVIRONMENTAL PROTECTION
 OFFICE OF OIL AND GAS

WELL TYPE: OIL ___ GAS LIQUID INJECTION ___ WASTE DISPOSAL ___ IF "GAS" PRODUCTION STORAGE ___ DEEP ___ SHALLOW

LOCATION: ELEVATION 1,224'(GROUND) 1,208'(PROPOSED) WATERSHED BLUESTONE CREEK
 DISTRICT WEST UNION COUNTY DODDRIDGE QUADRANGLE WEST UNION 7.5'
 SURFACE OWNER JANE HARDIN (TRUSTEE) OF MARY HOLLAND TRUST ACREAGE 1557.637±
 ROYALTY OWNER LEEMAN MAXWELL HEIRS LEASE ACREAGE 1000±
 PROPOSED WORK: LEASE NO. 706763
 DRILL CONVERT ___ DRILL DEEPER ___ REDRILL ___ FRACTURE OR STIMULATE PLUG OFF OLD ___
 FORMATION ___ PERFORATE NEW FORMATION ___ PLUG AND ABANDON ___ CLEAN OUT AND REPLUG ___ OTHER ___
 PHYSICAL CHANGE IN WELL (SPECIFY) TARGET FORMATION MARCELLUS ESTIMATED DEPTH

WELL OPERATOR EQT PRODUCTION COMPANY DESIGNATED AGENT REX C. RAY
 ADDRESS 115 PROFESSIONAL PLACE P.O. BOX 280 BRIDGEPORT, WV 26330
 ADDRESS 115 PROFESSIONAL PLACE P.O. BOX 280 BRIDGEPORT, WV 26330

01/31/2014

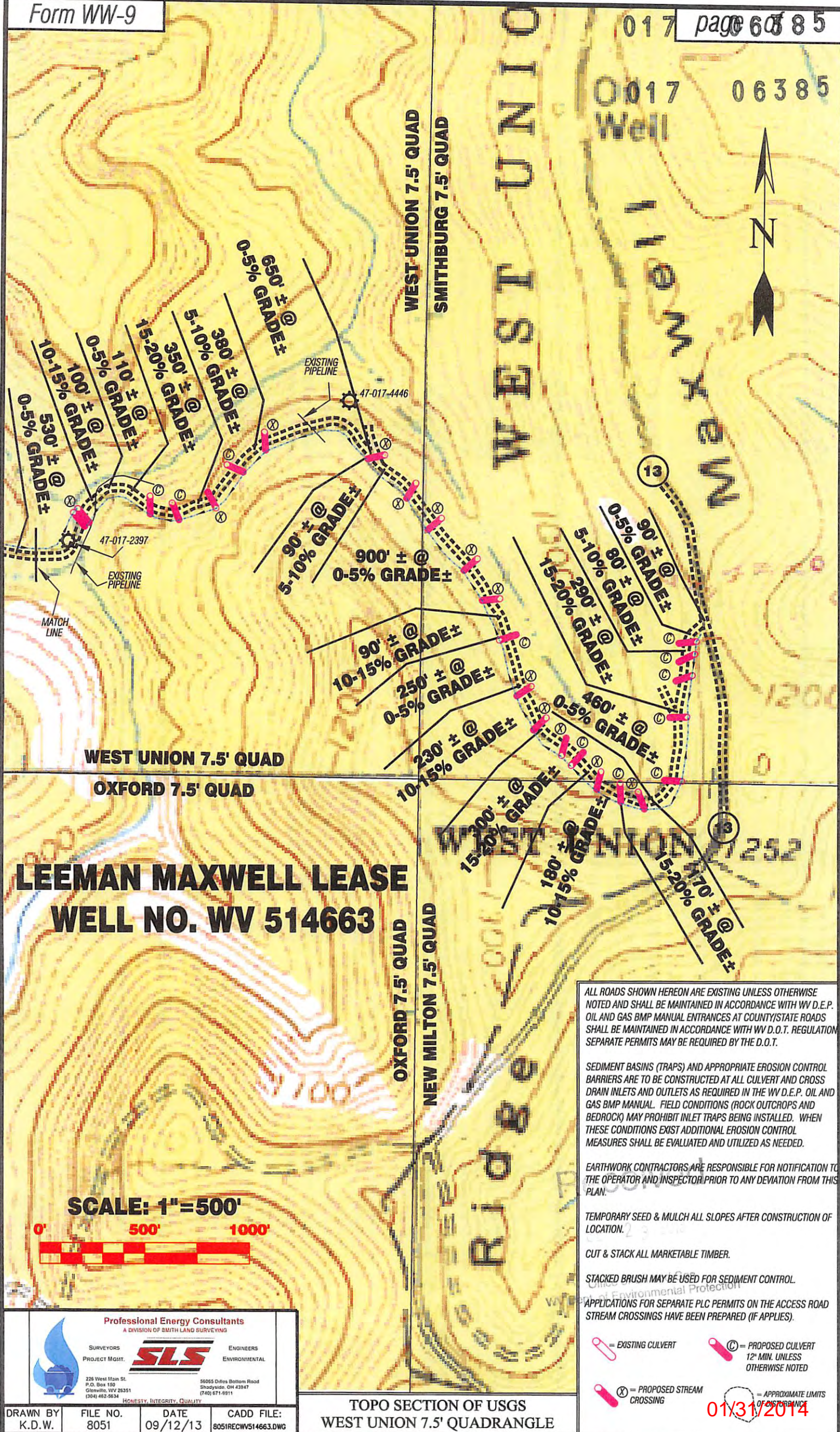

**LEEMAN MAXWELL LEASE
WELL NO. WV 514663**

SCALE: 1"=500'



ALL ROADS SHOWN HEREON ARE EXISTING UNLESS OTHERWISE NOTED AND SHALL BE MAINTAINED IN ACCORDANCE WITH WV D.E.P. OIL AND GAS BMP MANUAL ENTRANCES AT COUNTY/STATE ROADS SHALL BE MAINTAINED IN ACCORDANCE WITH WV D.O.T. REGULATION SEPARATE PERMITS MAY BE REQUIRED BY THE D.O.T.

SEDIMENT BASINS (TRAPS) AND APPROPRIATE EROSION CONTROL BARRIERS ARE TO BE CONSTRUCTED AT ALL CULVERT AND CROSS DRAIN INLETS AND OUTLETS AS REQUIRED IN THE WV D.E.P. OIL AND GAS BMP MANUAL. FIELD CONDITIONS (ROCK OUTCROPS AND BEDROCK) MAY PROHIBIT INLET TRAPS BEING INSTALLED. WHEN THESE CONDITIONS EXIST ADDITIONAL EROSION CONTROL MEASURES SHALL BE EVALUATED AND UTILIZED AS NEEDED.

EARTHWORK CONTRACTORS ARE RESPONSIBLE FOR NOTIFICATION TO THE OPERATOR AND INSPECTOR PRIOR TO ANY DEVIATION FROM THIS PLAN.

TEMPORARY SEED & MULCH ALL SLOPES AFTER CONSTRUCTION OF LOCATION.

CUT & STACK ALL MARKETABLE TIMBER.

STACKED BRUSH MAY BE USED FOR SEDIMENT CONTROL.

APPLICATIONS FOR SEPARATE PLC PERMITS ON THE ACCESS ROAD STREAM CROSSINGS HAVE BEEN PREPARED (IF APPLIES).

- = EXISTING CULVERT
- = PROPOSED CULVERT 12" MIN. UNLESS OTHERWISE NOTED
- = PROPOSED STREAM CROSSING
- = APPROXIMATE LIMITS OF DISTURBANCE

Professional Energy Consultants
A DIVISION OF SMITH LANG SURVEYING

SURVEYORS PROJECT MGMT. **SLS** ENGINEERS ENVIRONMENTAL

226 West Main St. P.O. Box 150 Glenville, WV 26351 (304) 462-9634 HONESTY. INTEGRITY. QUALITY

56055 Diles Bottom Road Shady Side, OH 43947 (740) 671-9911

DRAWN BY K.D.W.	FILE NO. 8051	DATE 09/12/13	CADD FILE: 8051REC/WV514663.DWG
--------------------	------------------	------------------	------------------------------------

TOPO SECTION OF USGS
WEST UNION 7.5' QUADRANGLE

01/31/2014