

mod 1

3,781'

LATITUDE 39° 17' 30"

LONGITUDE 80° 45' 00"

EQT PRODUCTION COMPANY LEEMAN MAXWELL LEASE 1000 ACRES± WELL NO. WV 514664

(S.P.C. NORTH ZONE) (UTM(M) ZONE 17 NORTH)

NAD'27 S.P.C.(FT) N. 277,756.7 E. 1,642,259.1
NAD'27 GEO. LAT.-(N) 39.255700 LONG.-(W) 80.763352
NAD'83 UTM (M) N. 4,345,188.6 E. 520,432.8

LANDING POINT

NAD'27 S.P.C.(FT) N. 277,842.0 E. 1,643,582.3
NAD'27 GEO. LAT.-(N) 39.255985 LONG.-(W) 80.758684
NAD'83 UTM (M) N. 4,345,221.3 E. 520,835.4

BOTTOM HOLE

NAD'27 S.P.C.(FT) N. 271,461.6 E. 1,646,557.6
NAD'27 GEO. LAT.-(N) 39.238583 LONG.-(W) 80.747865
NAD'83 UTM (M) N. 4,343,292.7 E. 521,774.3

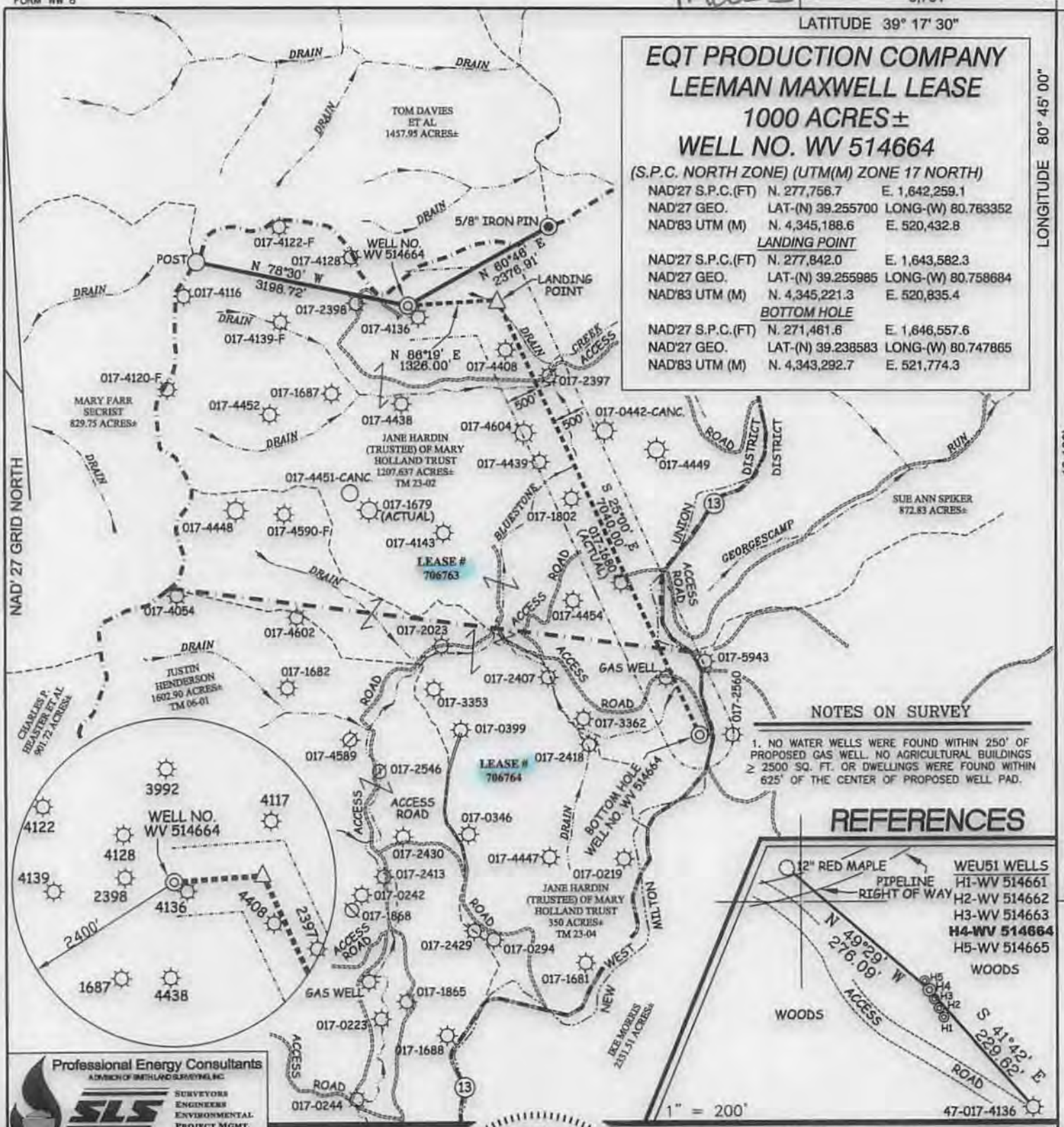

NOTES ON SURVEY

1. NO WATER WELLS WERE FOUND WITHIN 250' OF PROPOSED GAS WELL. NO AGRICULTURAL BUILDINGS ≥ 2500 SQ. FT. OR DWELLINGS WERE FOUND WITHIN 625' OF THE CENTER OF PROPOSED WELL PAD.

REFERENCES

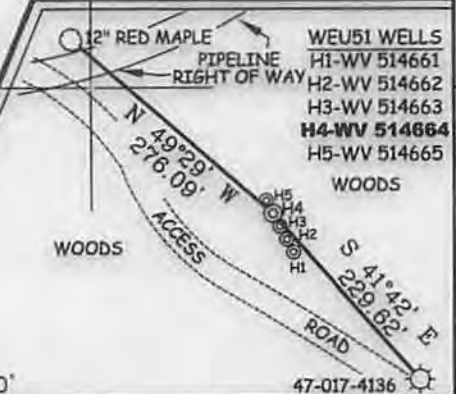

Professional Energy Consultants
A DIVISION OF INTELLEAD SURVEYING, INC.

SURVEYORS
ENGINEERS
ENVIRONMENTAL
PROJECT MGMT.

(304) 452-8534 WWW.ILMSURVEYS.COM



I THE UNDERSIGNED, HEREBY CERTIFY THAT THIS PLAT IS CORRECT TO THE BEST OF MY KNOWLEDGE AND BELIEF AND SHOWS ALL THE INFORMATION REQUIRED BY LAW AND THE REGULATIONS ISSUED AND PRESCRIBED BY THE DIVISION OF ENVIRONMENTAL PROTECTION.

P.S. 849 *C. Victor Moyers*

(+) DENOTES LOCATION OF WELL ON UNITED STATES TOPOGRAPHIC MAPS.
 DATE OCTOBER 01, 20 13
 REVISED MARCH 13, 20 14
 OPERATORS WELL NO. WV 514664
 API WELL NO. 47-017-06384
 STATE COUNTY PERMIT

MINIMUM DEGREE OF ACCURACY 1/200 FILE NO. 8051P514664R2
 HORIZONTAL & VERTICAL CONTROL DETERMINED BY DGPS (SURVEY GRADE TIE TO CORS NETWORK) SCALE 1" = 2,000'

STATE OF WEST VIRGINIA
 DIVISION OF ENVIRONMENTAL PROTECTION
 OFFICE OF OIL AND GAS

WELL TYPE: OIL GAS LIQUID INJECTION WASTE DISPOSAL IF "GAS" PRODUCTION STORAGE DEEP SHALLOW

LOCATION: ELEVATION 1,225'(GROUND) 1,208'(PROPOSED) WATERSHED BLUESTONE CREEK
 DISTRICT WEST UNION COUNTY DODDRIDGE QUADRANGLE WEST UNION 7.5'
 SURFACE OWNER JANE HARDIN (TRUSTEE) OF MARY HOLLAND TRUST ACREAGE 1207.637±
 ROYALTY OWNER LEEMAN MAXWELL HEIRS (1000 AC±) (2164 AC±)
 PROPOSED WORK: DRILL CONVERT DRILL DEEPER REDRILL FRACTURE OR STIMULATE PLUG OFF OLD
 FORMATION PERFORATE NEW FORMATION PLUG AND ABANDON CLEAN OUT AND REPLUG OTHER
 PHYSICAL CHANGE IN WELL (SPECIFY) _____ TARGET FORMATION MARCELLUS
 ESTIMATED DEPTH 6661'

WELL OPERATOR EQT PRODUCTION COMPANY DESIGNATED AGENT REX C. RAY
 ADDRESS 115 PROFESSIONAL PLACE P.O. BOX 280 BRIDGEPORT, WV 26330 ADDRESS 115 PROFESSIONAL PLACE P.O. BOX 280 BRIDGEPORT, WV 26330

05/30/2014

COUNTY NAME PERMIT

