

EQT PRODUCTION COMPANY LEEMAN MAXWELL LEASE 1000 ACRES± WELL NO. WV 514661

(S.P.C. NORTH ZONE) (UTM(M) ZONE 17 NORTH)

NAD'27 S.P.C.(FT) N. 277,717.0 E. 1,642,280.2
NAD'27 GEO. LAT-(N) 39.255592 LONG-(W) 80.763275
NAD'83 UTM (M) N. 4,345,176.6 E. 520,439.4

LANDING POINT

NAD'27 S.P.C.(FT) N. 276,990.7 E. 1,641,066.4
NAD'27 GEO. LAT-(N) 39.253551 LONG-(W) 80.767525
NAD'83 UTM (M) N. 4,344,949.2 E. 520,073.3

BOTTOM HOLE

NAD'27 S.P.C.(FT) N. 268,371.7 E. 1,645,085.4
NAD'27 GEO. LAT-(N) 39.230044 LONG-(W) 80.752910
NAD'83 UTM (M) N. 4,342,343.9 E. 521,341.5

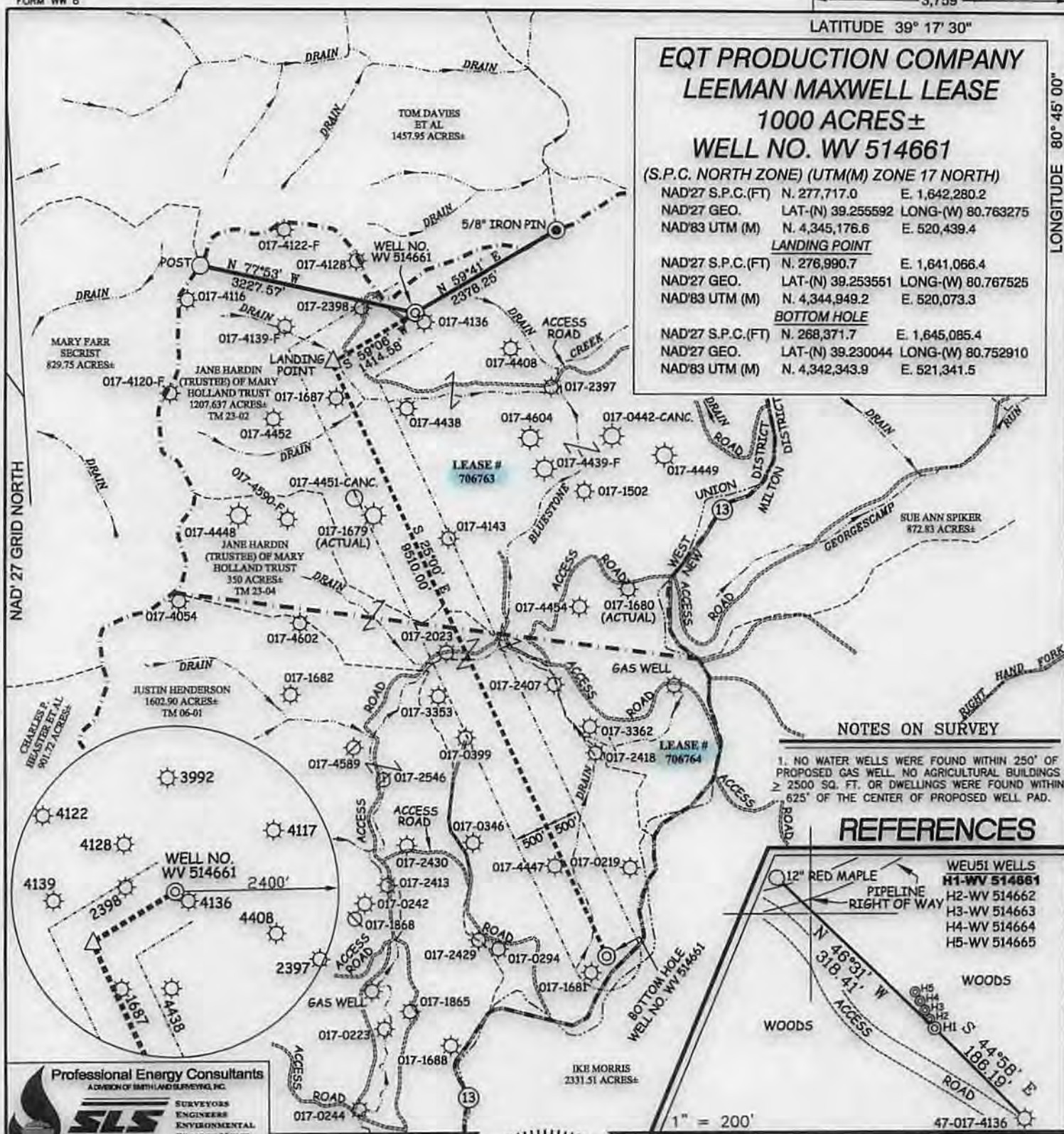

NOTES ON SURVEY

- 1. NO WATER WELLS WERE FOUND WITHIN 250' OF PROPOSED GAS WELL. NO AGRICULTURAL BUILDINGS ≥ 2500 SQ. FT. OR DWELLINGS WERE FOUND WITHIN 625' OF THE CENTER OF PROPOSED WELL PAD.

REFERENCES

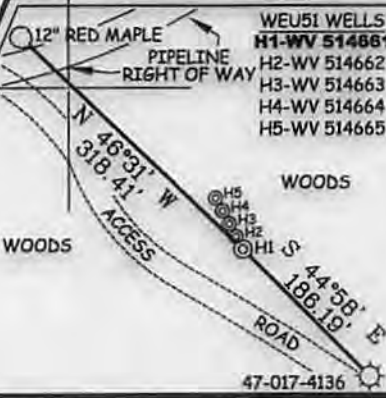

I THE UNDERSIGNED, HEREBY CERTIFY THAT THIS PLAT IS CORRECT TO THE BEST OF MY KNOWLEDGE AND BELIEF AND SHOWS ALL THE INFORMATION REQUIRED BY LAW AND THE REGULATIONS ISSUED AND PRESCRIBED BY THE DIVISION OF ENVIRONMENTAL PROTECTION.
P.S. 677 *Gregory A. Smith*

(+) DENOTES LOCATION OF WELL ON UNITED STATES TOPOGRAPHIC MAPS.
DATE OCTOBER 1, 20 13
REVISED MARCH 05, 20 14
OPERATORS WELL NO. WV 514661
API WELL NO. 47 - 017 - 06381
STATE COUNTY PERMIT

MINIMUM DEGREE OF ACCURACY 1 / 200 FILE NO. 8051P514661R SCALE 1" = 2,000'
HORIZONTAL & VERTICAL CONTROL DETERMINED BY DGPS (SURVEY GRADE TIE TO CORS NETWORK)

STATE OF WEST VIRGINIA DIVISION OF ENVIRONMENTAL PROTECTION OFFICE OF OIL AND GAS

WELL TYPE: OIL GAS INJECTION WASTE DISPOSAL IF "GAS" PRODUCTION STORAGE DEEP SHALLOW
LOCATION: ELEVATION 1,224'(GROUND) 1,208'(PROPOSED) WATERSHED BLUESTONE CREEK DISTRICT WEST UNION COUNTY DODDRIDGE QUADRANGLE WEST UNION 7.5' SURFACE OWNER JANE HARDIN (TRUSTEE) OF MARY HOLLAND TRUST ACREAGE 1207.637± ROYALTY OWNER LEEMAN MAXWELL HEIRS (1000 AC.±) (2164 AC.±)
PROPOSED WORK: DRILL CONVERT DRILL DEEPER REDRILL FRACTURE OR STIMULATE PLUG OFF OLD FORMATION PERFORATE NEW FORMATION PLUG AND ABANDON CLEAN OUT AND REPLUG OTHER PHYSICAL CHANGE IN WELL (SPECIFY) _____ TARGET FORMATION MARCELLUS ESTIMATED DEPTH 6661'

WELL OPERATOR EQT PRODUCTION COMPANY DESIGNATED AGENT REX C. RAY
ADDRESS 115 PROFESSIONAL PLACE P.O. BOX 280 BRIDGEPORT, WV 26330 ADDRESS 115 PROFESSIONAL PLACE P.O. BOX 280 BRIDGEPORT, WV 26330 05/30/2014

COUNTY NAME PERMIT

17 063017 06381

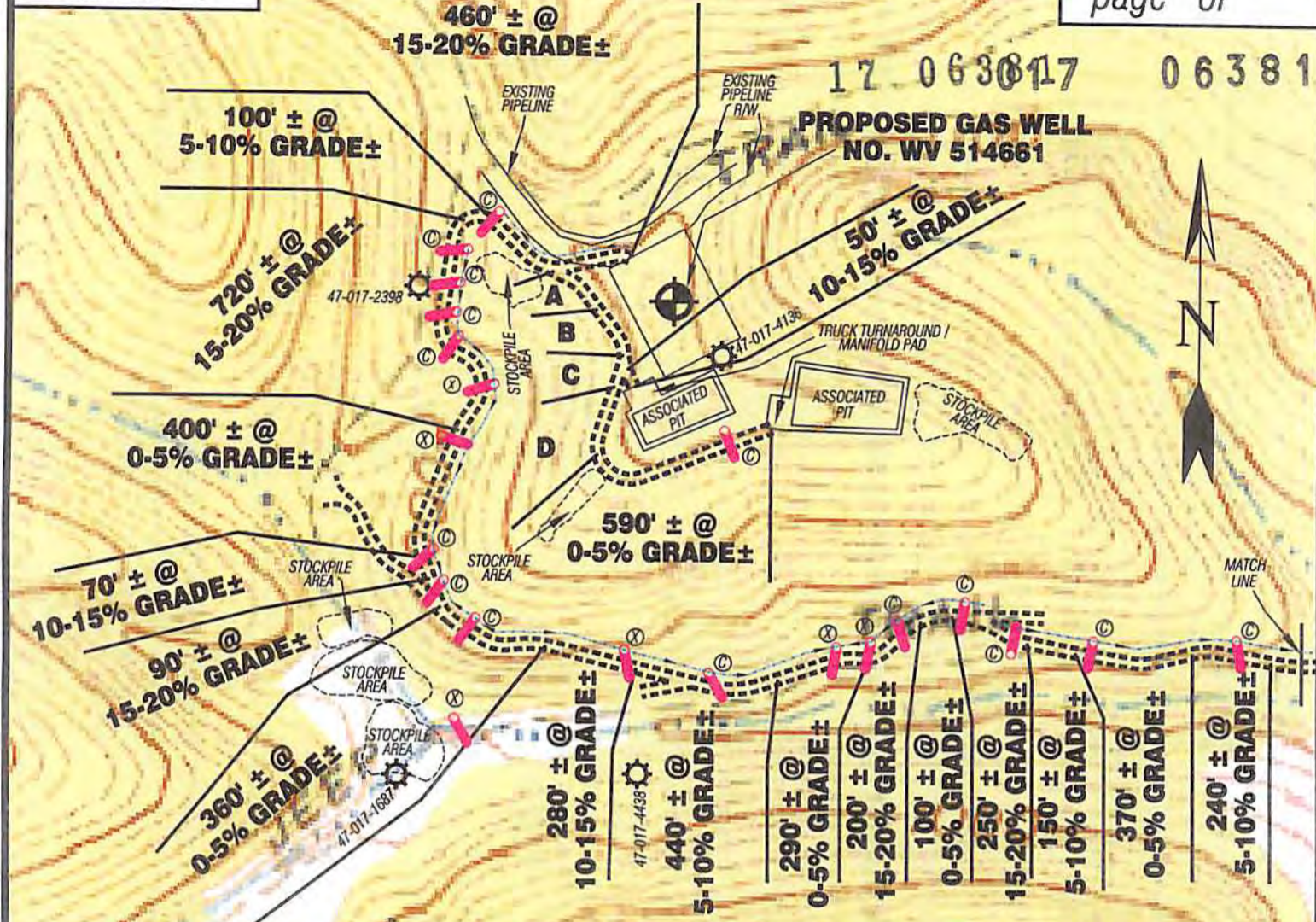

WEST UNION 7.5' QUAD
OXFORD 7.5' QUAD

LEEMAN MAXWELL LEASE WELL NO. WV 514661

Detail Sketch for Proposed Well WV 514661

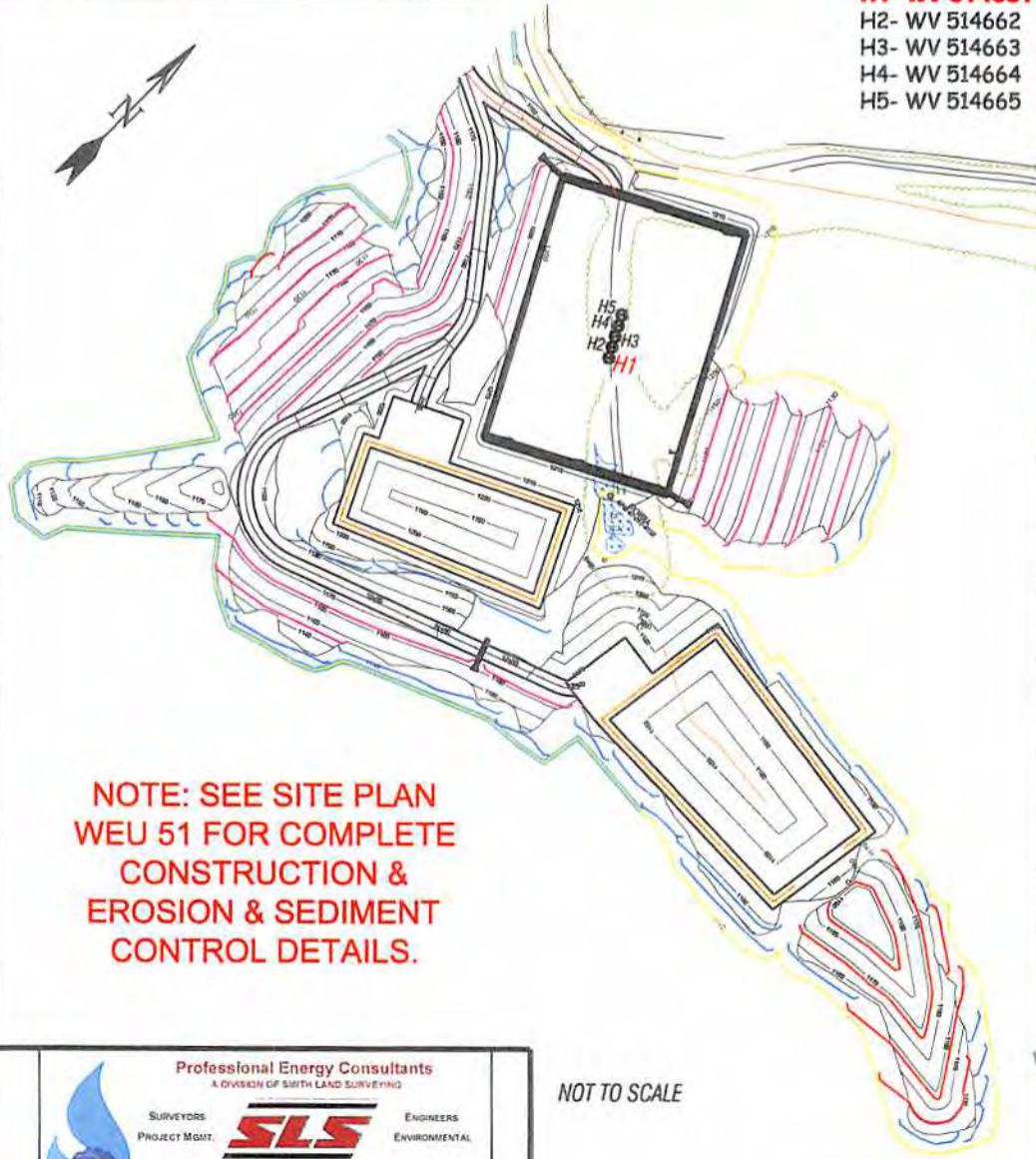

- WEU51 WELLS**
H1- WV 514661
 H2- WV 514662
 H3- WV 514663
 H4- WV 514664
 H5- WV 514665

	DISTANCE	GRADE±
A	170' ±	0-5%
B	160' ±	15-20%
C	100' ±	0-5%
D	210' ±	15-20%

SCALE: 1"=500'



**NOTE: SEE SITE PLAN
WEU 51 FOR COMPLETE
CONSTRUCTION &
EROSION & SEDIMENT
CONTROL DETAILS.**

ALL ROADS SHOWN HEREON ARE EXISTING UNLESS OTHERWISE NOTED AND SHALL BE MAINTAINED IN ACCORDANCE WITH WV D.E.P. OIL AND GAS BMP MANUAL ENTRANCES AT COUNTY/STATE ROADS SHALL BE MAINTAINED IN ACCORDANCE WITH WV D.O.T. REGULATION SEPARATE PERMITS MAY BE REQUIRED BY THE D.O.T.

SEDIMENT BASINS (TRAPS) AND APPROPRIATE EROSION CONTROL BARRIERS ARE TO BE CONSTRUCTED AT ALL CULVERT AND CROSS DRAIN INLETS AND OUTLETS AS REQUIRED IN THE WV D.E.P. OIL AND GAS BMP MANUAL. FIELD CONDITIONS (ROCK OUTCROPS AND BEDROCK) MAY PROHIBIT INLET TRAPS BEING INSTALLED. WHEN THESE CONDITIONS EXIST ADDITIONAL EROSION CONTROL MEASURES SHALL BE EVALUATED AND UTILIZED AS NEEDED.

EARTHWORK CONTRACTORS ARE RESPONSIBLE FOR NOTIFICATION TO THE OPERATOR AND INSPECTOR PRIOR TO ANY DEVIATION FROM THIS PLAN.

TEMPORARY SEED & MULCH ALL SLOPES AFTER CONSTRUCTION OF LOCATION.

CUT & STACK ALL MARKETABLE TIMBER.

STACKED BRUSH MAY BE USED FOR SEDIMENT CONTROL.

APPLICATIONS FOR SEPARATE PLC PERMITS ON THE ACCESS ROAD STREAM CROSSINGS HAVE BEEN PREPARED (IF APPLIES).

- = EXISTING CULVERT
- = PROPOSED CULVERT 12' MIN. UNLESS OTHERWISE NOTED
- = PROPOSED STREAM CROSSING
- = APPROXIMATE LIMITS

NOT TO SCALE

TOPO SECTION OF USGS
WEST UNION 7.5' QUADRANGLE

05/30/2014

Professional Energy Consultants
A DIVISION OF SIBTH LAND SURVEYING

SURVEYORS PROJECT MGMT. **SLS** ENGINEERS ENVIRONMENTAL.

226 West Main St. P.O. Box 150 Glenville, WV 26031 (304) 482-5634

36065 Diller Bottom Road Shady Side, OH 43947 (740) 871-8911

HONESTY. INTEGRITY. QUALITY.

DRAWN BY K.D.W.	FILE NO. 8051	DATE 09/12/13	CADD FILE: B051RECWW514661.DWG
--------------------	------------------	------------------	-----------------------------------