

LATITUDE 39°22'30"

11,500'

8,221' TO BOTTOM HOLE
LATITUDE 39°22'30"

LONGITUDE 80°42'30"

LONGITUDE 80°42'30"

12,721' TO BOTTOM HOLE

5,247'

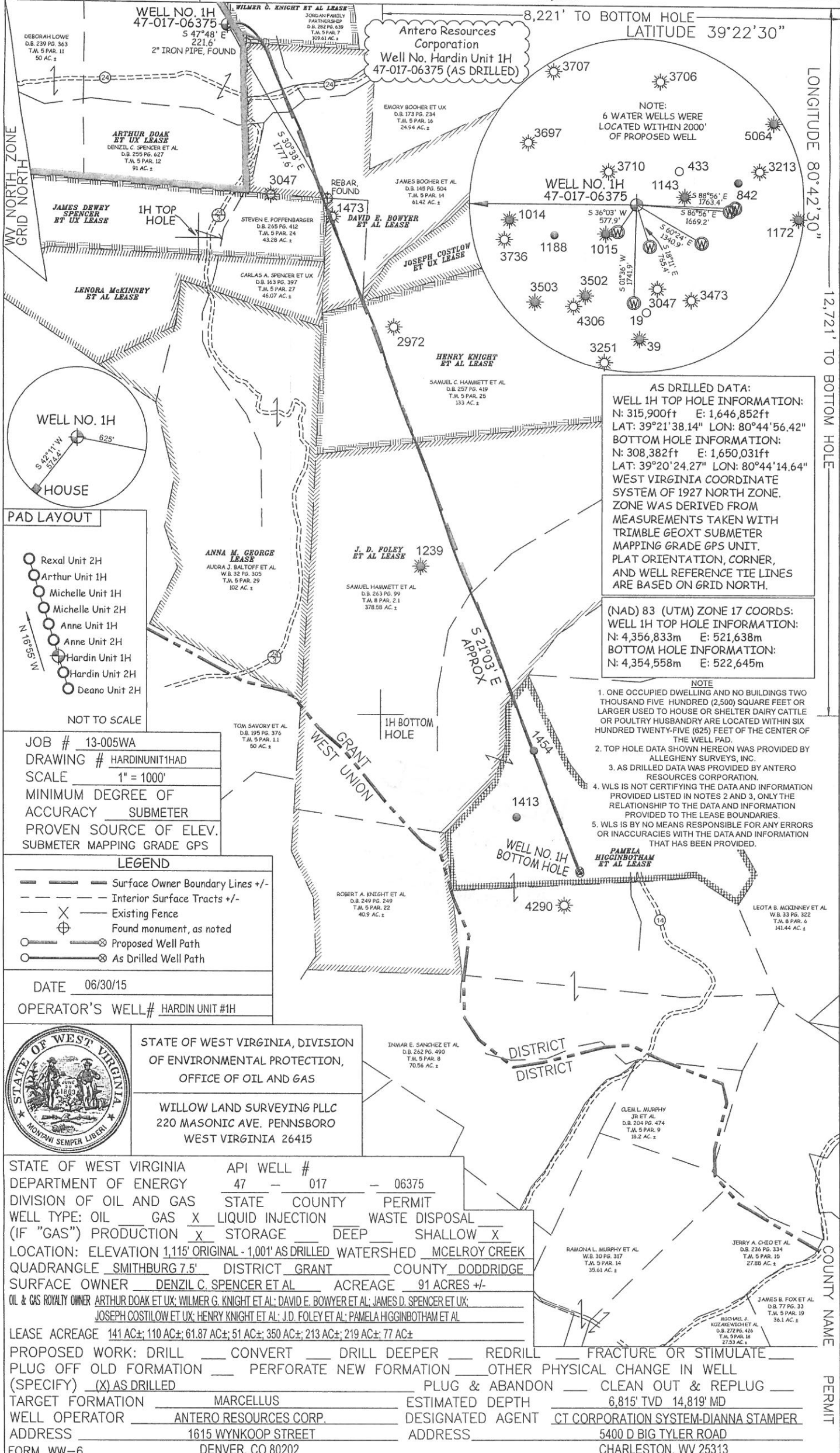

AS DRILLED DATA:
WELL 1H TOP HOLE INFORMATION:
 N: 315,900ft E: 1,646,852ft
 LAT: 39°21'38.14" LON: 80°44'56.42"
BOTTOM HOLE INFORMATION:
 N: 308,382ft E: 1,650,031ft
 LAT: 39°20'24.27" LON: 80°44'14.64"
 WEST VIRGINIA COORDINATE SYSTEM OF 1927 NORTH ZONE.
 ZONE WAS DERIVED FROM MEASUREMENTS TAKEN WITH TRIMBLE GEOXT SUBMETER MAPPING GRADE GPS UNIT. PLAT ORIENTATION, CORNER, AND WELL REFERENCE TIE LINES ARE BASED ON GRID NORTH.

(NAD) 83 (UTM) ZONE 17 COORDS:
WELL 1H TOP HOLE INFORMATION:
 N: 4,356,833m E: 521,638m
BOTTOM HOLE INFORMATION:
 N: 4,354,558m E: 522,645m

- NOTE**
- ONE OCCUPIED DWELLING AND NO BUILDINGS TWO THOUSAND FIVE HUNDRED (2,500) SQUARE FEET OR LARGER USED TO HOUSE OR SHELTER DAIRY CATTLE OR POULTRY HUSBANDRY ARE LOCATED WITHIN SIX HUNDRED TWENTY-FIVE (625) FEET OF THE CENTER OF THE WELL PAD.
 - TOP HOLE DATA SHOWN HEREON WAS PROVIDED BY ALLEGHENY SURVEYS, INC.
 - AS DRILLED DATA WAS PROVIDED BY ANTERO RESOURCES CORPORATION.
 - WLS IS NOT CERTIFYING THE DATA AND INFORMATION PROVIDED LISTED IN NOTES 2 AND 3, ONLY THE RELATIONSHIP TO THE DATA AND INFORMATION PROVIDED TO THE LEASE BOUNDARIES.
 - WLS IS BY NO MEANS RESPONSIBLE FOR ANY ERRORS OR INACCURACIES WITH THE DATA AND INFORMATION THAT HAS BEEN PROVIDED.

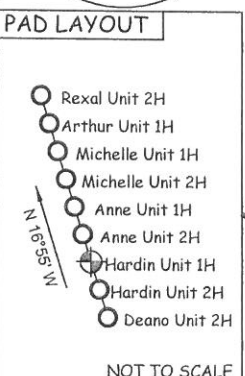
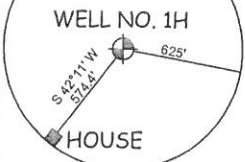

JOB # 13-005WA
 DRAWING # HARDINUNIT1HAD
 SCALE 1" = 1000'
 MINIMUM DEGREE OF ACCURACY SUBMETER
 PROVEN SOURCE OF ELEV. SUBMETER MAPPING GRADE GPS

LEGEND

- Surface Owner Boundary Lines +/-
- Interior Surface Tracts +/-
- Existing Fence
- Found monument, as noted
- Proposed Well Path
- As Drilled Well Path

DATE 06/30/15
 OPERATOR'S WELL# HARDIN UNIT #1H

STATE OF WEST VIRGINIA, DIVISION OF ENVIRONMENTAL PROTECTION, OFFICE OF OIL AND GAS
 WILLOW LAND SURVEYING PLLC
 220 MASONIC AVE. PENNSBORO WEST VIRGINIA 26415

STATE OF WEST VIRGINIA DEPARTMENT OF ENERGY DIVISION OF OIL AND GAS

API WELL # 47 - 017 - 06375

WELL TYPE: OIL GAS X LIQUID INJECTION WASTE DISPOSAL

(IF "GAS") PRODUCTION X STORAGE DEEP SHALLOW X

LOCATION: ELEVATION 1,115' ORIGINAL - 1,001' AS DRILLED WATERSHED MCELROY CREEK QUADRANGLE SMITHBURG 7.5' DISTRICT GRANT COUNTY DODDRIDGE

SURFACE OWNER DENZIL C. SPENCER ET AL ACREAGE 91 ACRES +/-

OIL & GAS ROYALTY OWNER ARTHUR DOAK ET UX; WILMER G. KNIGHT ET AL; DAVID E. BOWYER ET AL; JAMES D. SPENCER ET UX; JOSEPH COSTILOW ET UX; HENRY KNIGHT ET AL; J.D. FOLEY ET AL; PAMELA HIGGINBOTHAM ET AL

LEASE ACREAGE 141 AC±; 110 AC±; 61.87 AC±; 51 AC±; 350 AC±; 213 AC±; 219 AC±; 77 AC±

PROPOSED WORK: DRILL CONVERT DRILL DEEPER REDRILL FRACTURE OR STIMULATE
 PLUG OFF OLD FORMATION PERFORATE NEW FORMATION OTHER PHYSICAL CHANGE IN WELL (SPECIFY) (X) AS DRILLED PLUG & ABANDON CLEAN OUT & REPLUG

TARGET FORMATION MARCELLUS ESTIMATED DEPTH 6,815' TVD 14,819' MD

WELL OPERATOR ANTERO RESOURCES CORP. DESIGNATED AGENT CT CORPORATION SYSTEM-DIANNA STAMPER

ADDRESS 1615 WYNKOOP STREET ADDRESS 5400 D BIG TYLER ROAD

FORM WW-6 DENVER, CO 80202 CHARLESTON, WV 25313



COUNTY NAME PERMIT