

LATITUDE 39°20'00"

8,838'

LATITUDE 39°17'30"

LONGITUDE 80°47'30"

10,724'

LONGITUDE 80°47'30"

Antero Resources Corporation
Well No. Shearer Unit 2H
47-017-06359 (AS DRILLED)

AS DRILLED DATA:
WELL 2H TOP HOLE INFORMATION:
N: 295,549ft E: 1,625,657ft
LAT: 39°18'14.00" LON: 80°49'22.44"
BOTTOM HOLE INFORMATION:
N: 287,404ft E: 1,629,219ft
LAT: 39°16'54.02" LON: 80°48'35.62"
WEST VIRGINIA COORDINATE SYSTEM OF 1927 NORTH ZONE. ZONE WAS DERIVED FROM MEASUREMENTS TAKEN WITH TRIMBLE GEOXT SUBMETER MAPPING GRADE GPS UNIT. PLAT ORIENTATION, CORNER, AND WELL REFERENCE TIE LINES ARE BASED ON GRID NORTH.

(NAD) 83 (UTM) ZONE 17 COORDS:
WELL 2H TOP HOLE INFORMATION:
N: 4,350,525m E: 515,284m
BOTTOM HOLE INFORMATION:
N: 4,348,061m E: 516,411m

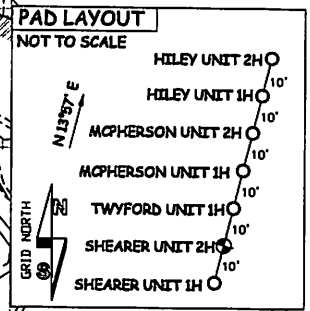

- 1. NO OCCUPIED DWELLINGS OR BUILDINGS TWO THOUSAND FIVE HUNDRED (2,500) SQUARE FEET OR LARGER USED TO HOUSE OR SHELTER DAIRY CATTLE OR POULTRY HUSBANDRY ARE LOCATED WITHIN SIX HUNDRED TWENTY-FIVE (625) FEET OF THE CENTER OF THE WELL PAD.
- 2. TOP HOLE DATA SHOWN HEREON WAS PROVIDED BY ALLEGHENY SURVEYS, INC.
- 3. AS DRILLED DATA WAS PROVIDED BY ANTERO RESOURCES CORPORATION.
- 4. WLS IS NOT CERTIFYING THE DATA AND INFORMATION PROVIDED LISTED IN NOTES 2 AND 3, ONLY THE RELATIONSHIP TO THE DATA AND INFORMATION PROVIDED TO THE LEASE BOUNDARIES.
- 5. WLS IS BY NO MEANS RESPONSIBLE FOR ANY ERRORS OR INACCURACIES WITH THE DATA AND INFORMATION THAT HAS BEEN PROVIDED.

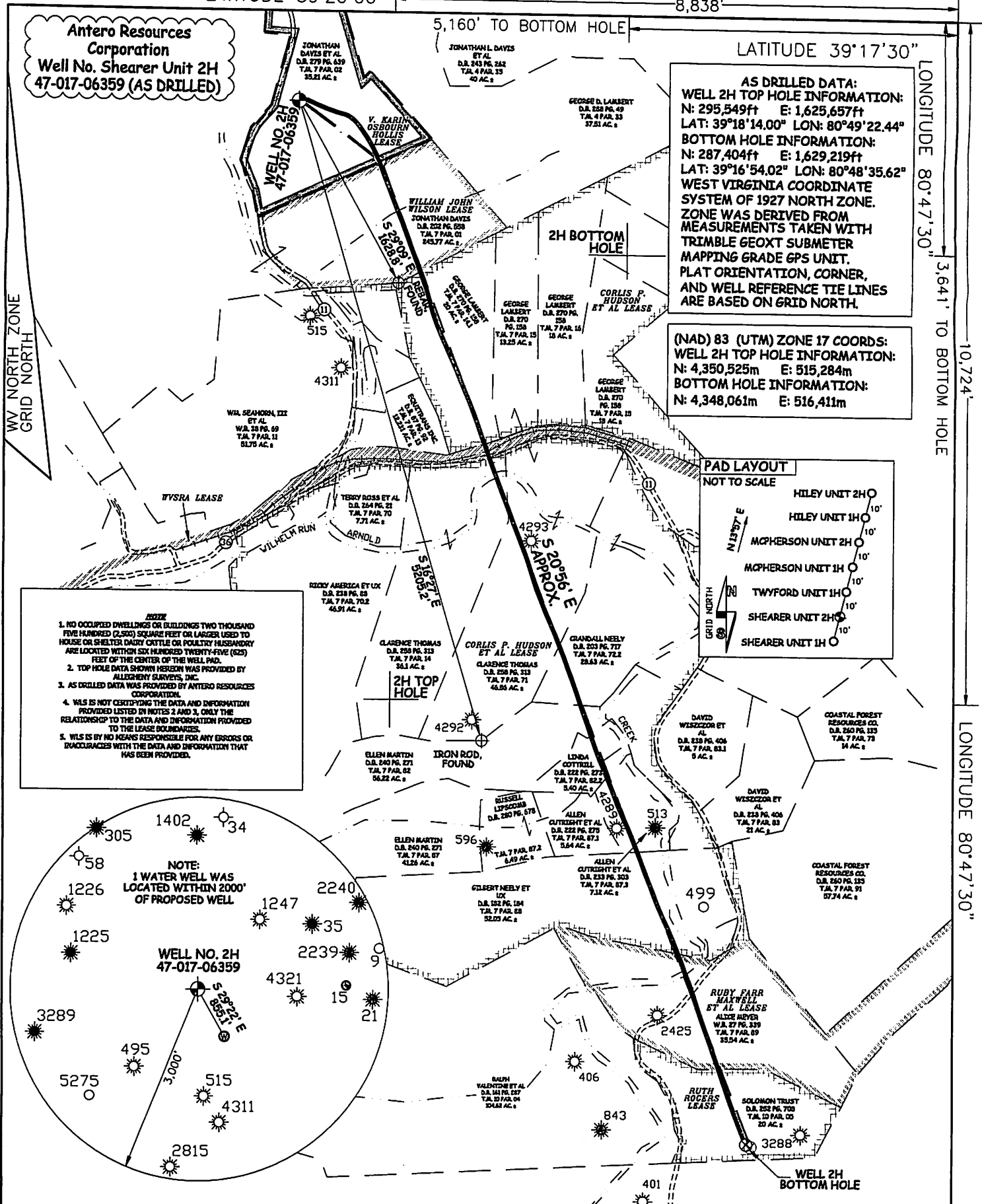
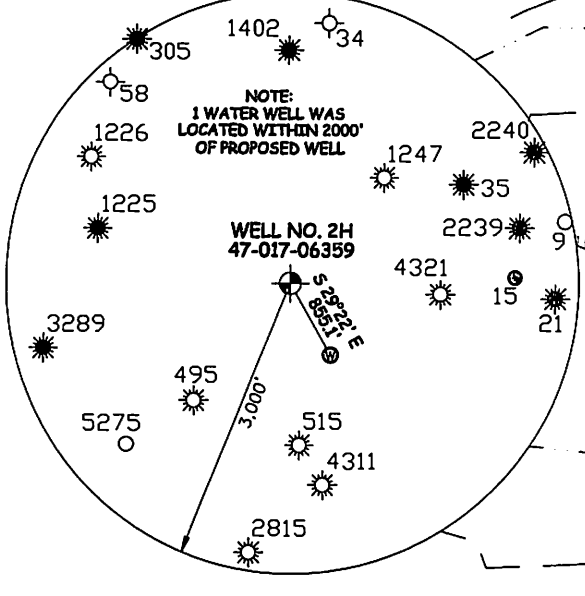

JOB # 13-068WA
DRAWING # SHEARER2HAD
SCALE 1" = 1000'
MINIMUM DEGREE OF ACCURACY SUBMETER
PROVEN SOURCE OF ELEV. SUBMETER MAPPING GRADE GPS

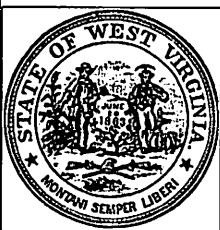

STATE OF WEST VIRGINIA, DIVISION OF ENVIRONMENTAL PROTECTION, OFFICE OF OIL AND GAS
WILLOW LAND SURVEYING PLLC
P.O. BOX 17
PENNBSORO, WV 26415

LEGEND
--- Surface Owner Boundary Lines +/-
--- Interior Surface Tracts +/-
X Existing Fence
--- Found monument, as noted
--- Proposed Well Path
--- As Drilled Well Path

STATE OF WEST VIRGINIA DEPARTMENT OF ENERGY DIVISION OF OIL AND GAS
WELL TYPE: OIL GAS X LIQUID INJECTION WASTE DISPOSAL
(IF "GAS") PRODUCTION X STORAGE DEEP SHALLOW X
LOCATION: ELEVATION 829 ORIGINAL - 824' AS-DRILLED WATERSHED HEADWATERS MIDDLE ISLAND CREEK
QUADRANGLE WEST UNION 7.5 DISTRICT CENTRAL COUNTY DODDRIDGE
SURFACE OWNER JONATHAN DAVIS ET AL ACREAGE 35.21 ACRES +/-
OIL & GAS ROYALTY OWNER V. KARIN OSBOURN HOLLIS; WILLIAM JOHN WILSON; CORLIS P. HUDSON ET AL; WVSRA; RUBY FARR MAXWELL ET AL; RUTH D. ROGERS 488.7 ACRES+; 301.19 ACRES+; 45 ACRES+; 20 ACRES+
PROPOSED WORK: DRILL CONVERT DRILL DEEPER REDRILL FRACTURE OR STIMULATE
PLUG OFF OLD FORMATION PERFORATE NEW FORMATION OTHER PHYSICAL CHANGE IN WELL (SPECIFY) (X) AS DRILLED PLUG & ABANDON CLEAN OUT & REPLUG
TARGET FORMATION MARCELLUS ESTIMATED DEPTH 6,497' TVD 14,900' MD
WELL OPERATOR ANTERO RESOURCES CORP. DESIGNATED AGENT DIANNA STAMPER - CT CORPORATION SYSTEM
ADDRESS 1615 WYNKOOP STREET ADDRESS 5400 D BIG TYLER ROAD
FORM WW-6 DENVER, CO 80202 CHARLESTON, WV 25313

07/24/2015

COUNTY NAME

PERMIT