

JOB # 13-067WA DRAWING # FARROW1H SCALE 1" = 1000' MINIMUM DEGREE OF ACCURACY SUBMETER PROVEN SOURCE OF ELEV. SUBMETER MAPPING GRADE GPS	<p>I THE UNDERSIGNED, HEREBY CERTIFY THAT THIS PLAT IS CORRECT TO THE BEST OF MY KNOWLEDGE AND BELIEF AND SHOWS ALL THE INFORMATION REQUIRED BY LAW AND THE RULES ISSUED AND PERSCRIBED BY THE DEPARTMENT OF ENVIRONMENTAL PROTECTION.</p> <div style="text-align: center;"> <p>STATE OF WEST VIRGINIA, DIVISION OF ENVIRONMENTAL PROTECTION, OFFICE OF OIL AND GAS</p> <p>WILLOW LAND SURVEYING PLLC 220 MASONIC AVE. PENNSBORO WEST VIRGINIA 26415</p> </div>	<p><b>LEGEND</b></p> <p>— Surface Owner Boundary Lines +/-        - - - Interior Surface Tracts +/-        X Existing Fence        ⊕ Found monument, as noted</p> <p style="text-align: center;"><i>Thomas Summers</i></p> <p>THOMAS SUMMERS P.S. 2109</p> <p>DATE 08/05/13</p> <p>OPERATOR'S WELL# FARROW UNIT #H</p> <p>API WELL # 47 - 017 - 06353H 6A</p> <p>STATE COUNTY PERMIT</p>
<p>STATE OF WEST VIRGINIA DEPARTMENT OF ENERGY DIVISION OF OIL AND GAS</p> <p>WELL TYPE: OIL ___ GAS <input checked="" type="checkbox"/> LIQUID INJECTION ___ WASTE DISPOSAL ___          (IF "GAS") PRODUCTION <input checked="" type="checkbox"/> STORAGE ___ DEEP ___ SHALLOW <input checked="" type="checkbox"/>          LOCATION: ELEVATION 1,096' WATERSHED TOMS FORK</p> <p>QUADRANGLE NEW MILTON 7.5' DISTRICT NEW MILTON COUNTY DODDRIDGE</p> <p>SURFACE OWNER JOHNNIE CLINE ET AL ACREAGE 70.088 ACRES +/-          OIL &amp; GAS ROYALTY OWNER FRANK HINTER ET AL; JOAN R. FARROW; DENVER JUNIOR COX; LEASE ACREAGE 329.73 ACRES+; 67 ACRES+; 80 ACRES+;          GROVER JOHNSON ET UX; UDELLA MAE PROUDFOOT BARNETT; RUBY GENE DICKS; KAREN M. HENDERSON; KAREN M. HENDERSON 81 ACRES+; 22.485 ACRES+; 117.197 ACRES+; 84.96 ACRES+; 38.34 ACRES+          PROPOSED WORK: DRILL <input checked="" type="checkbox"/> CONVERT ___ DRILL DEEPER ___ REDRILL ___ FRACTURE OR STIMULATE <input checked="" type="checkbox"/>          PLUG OFF OLD FORMATION ___ PERFORATE NEW FORMATION <input checked="" type="checkbox"/> OTHER PHYSICAL CHANGE IN WELL          (SPECIFY) ___ PLUG &amp; ABANDON CLEAN OUT &amp; REPLUG          TARGET FORMATION MARCELLUS ESTIMATED DEPTH 7,200' TVD 16,000' MD</p> <p>WELL OPERATOR ANTERO RESOURCES CORP. DESIGNATED AGENT DIANNA STAMPER          ADDRESS 1625 17TH STREET ADDRESS 5400 D BIG TYLER ROAD          DENVER, CO 80202 CHARLESTON, WV 25313</p>		

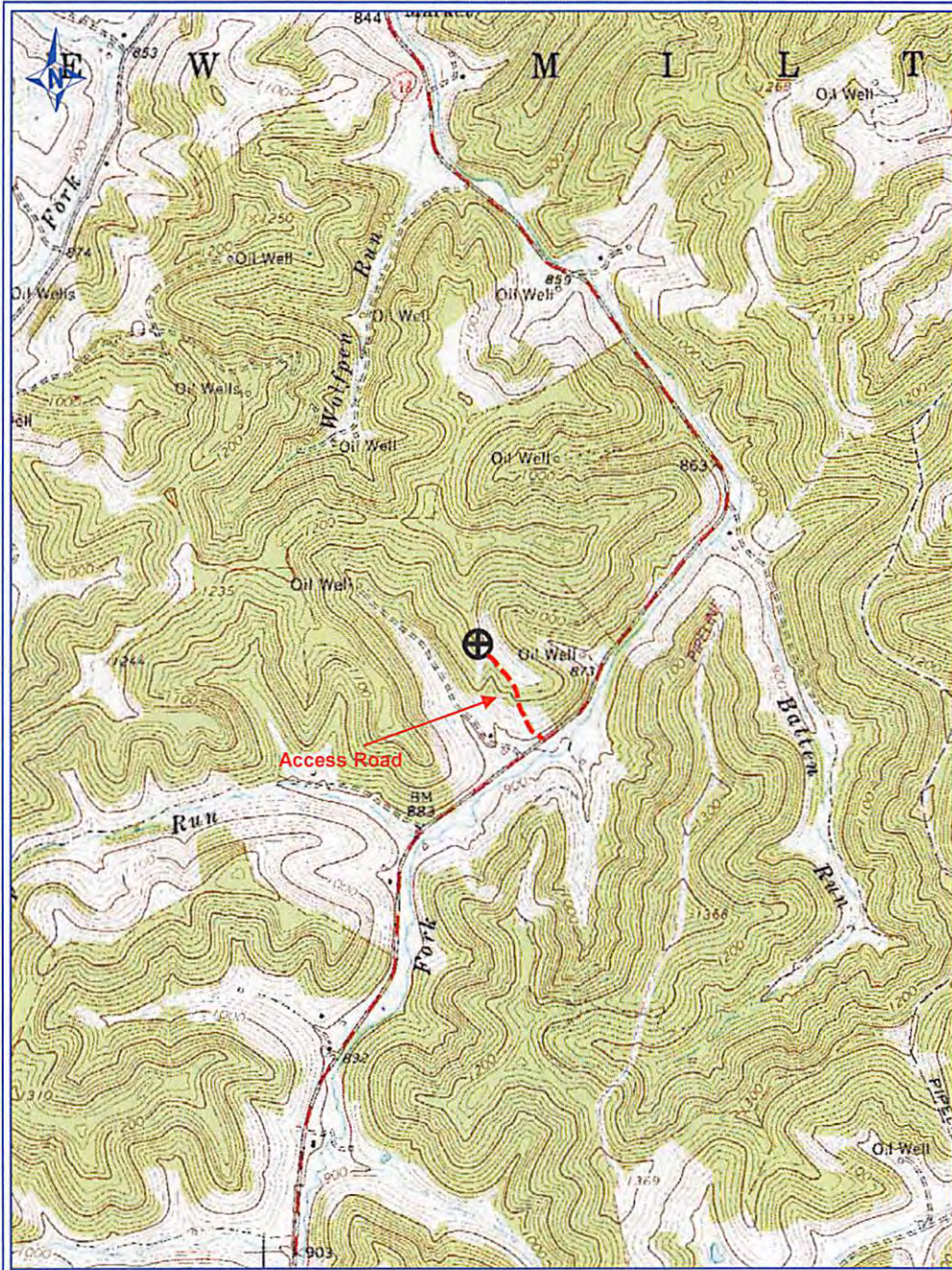

PETRA 6/3/2013 2:37:31 PM

*DCW  
8-21-2013*

**Antero Resources Corp**

APPALACHIAN BASIN

**Farrow Unit 1H**

Doddridge County

**REMARKS**

QUADRANGLE: NEW MILTON  
WATERSHED: TOM'S FORK  
DISTRICT: NEW MILTON

By: ECM

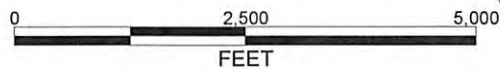

**Received**  
AUG 23 2013

Office of Oil and Gas  
WV Dept. of Environmental Protection