

SURVEYED LONG. 80° 44' 13.1"
NAD 83 DECIMAL LONG : 80.73697

8,160'

LATITUDE 39° 15' 00"

**TARGA/MAXWELL LEASE
1400 ACRES ±
WELL NO. 14**

**TARGA/
MAXWELL
NO. 14**

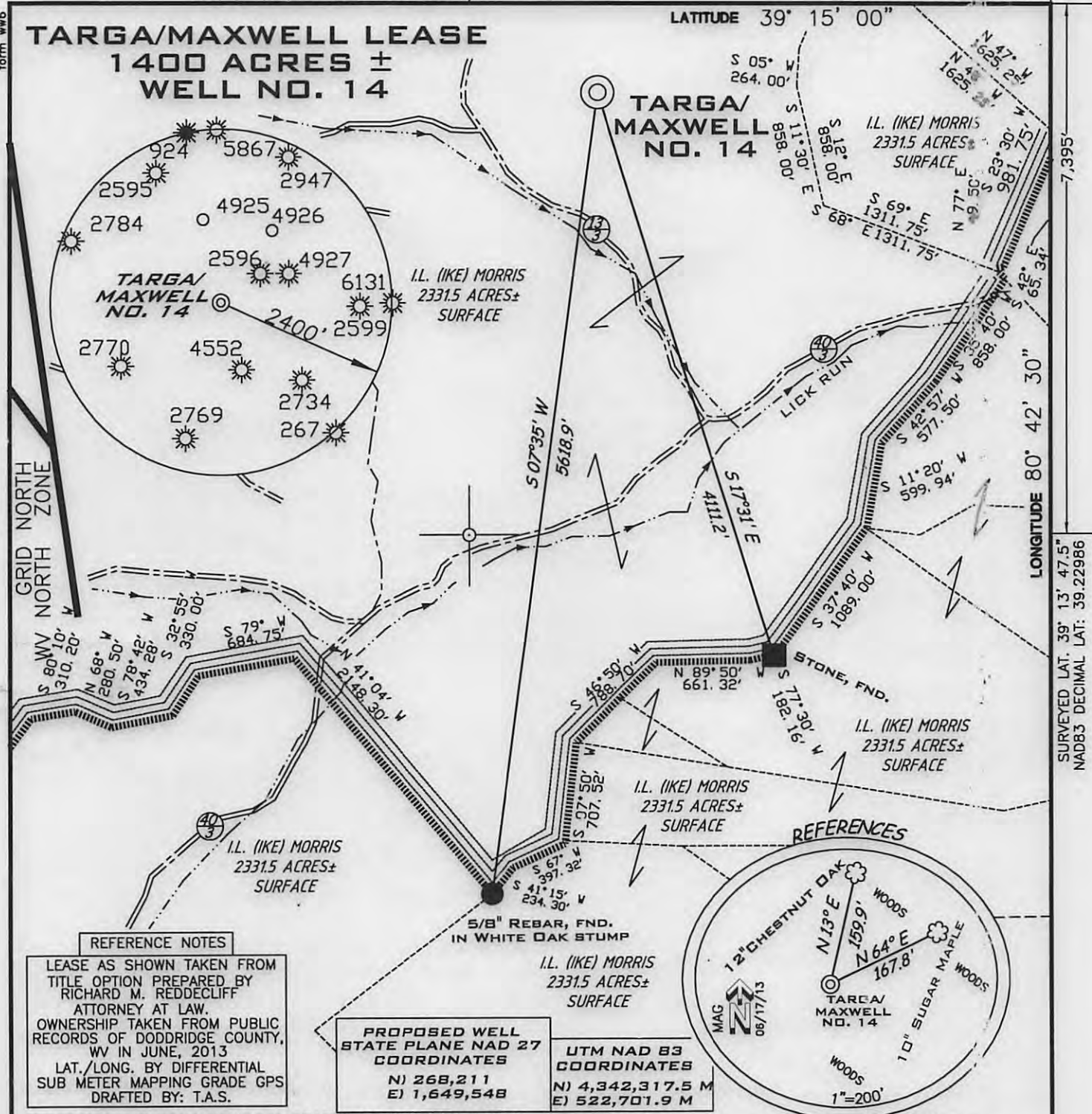

REFERENCE NOTES

LEASE AS SHOWN TAKEN FROM
TITLE OPTION PREPARED BY
RICHARD M. REDDECLIFF
ATTORNEY AT LAW.
OWNERSHIP TAKEN FROM PUBLIC
RECORDS OF DODDRIDGE COUNTY,
WV IN JUNE, 2013
LAT./LONG. BY DIFFERENTIAL
SUB METER MAPPING GRADE GPS
DRAFTED BY: T.A.S.

**PROPOSED WELL
STATE PLANE NAD 27
COORDINATES**

N) 268,211
E) 1,649,548

**UTM NAD 83
COORDINATES**

N) 4,342,317.5 M
E) 522,701.9 M

(+DENOTES LOCATION ON UNITED STATES TOPOGRAPHIC MAPS

FILE NUMBER 080450
DRAWING NUMBER WP14(W18-9)
SCALE 1"=1000'
MINIMUM DEGREE OF ACCURACY 1/200

PROVEN SOURCE OF ELEVATION SUB METER MAPPING
GRADE GPS

P.S.
1006

I THE UNDERSIGNED HEREBY CERTIFY THAT THIS PLAT IS CORRECT TO THE BEST OF MY KNOWLEDGE AND BELIEF AND SHOWS ALL THE INFORMATION REQUIRED BY LAW AND THE REGULATIONS ISSUED AND PRESCRIBED BY THE DEPARTMENT OF ENVIRONMENTAL PROTECTION

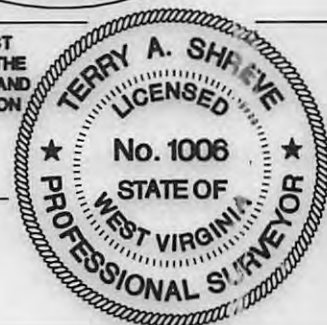

STATE OF WEST VIRGINIA
DIVISION OF ENVIRONMENTAL PROTECTION
OFFICE OF OIL AND GAS

DATE: JUNE 26, 2013

OPERATORS WELL NO. TARGA/MAXWELL No.14

API WELL NO.

47-017
STATE COUNTY

06346
PERMIT

WELL TYPE: OIL ___ GAS LIQUID INJECTION ___ WASTE DISPOSAL ___
(IF "GAS") PRODUCTION STORAGE ___ DEEP ___ SHALLOW

LOCATION ELEVATION 1,129' WATERSHED LICK RUN

DISTRICT NEW MILTON COUNTY DODDRIDGE

QUADRANGLE NEW MILTON 7.5 LEASE NUMBER

SURFACE OWNER I.L.(IKE) MORRIS ACREAGE 2331.5±

OIL & GAS ROYALTY OWNER PORTER MAXWELL SR. HEIRS ET AL LEASE ACREAGE 1400±

PROPOSED WORK: DRILL CONVERT ___ DRILL DEEPER ___ REDRILL ___ FRACTURE OR STIMULATE PLUG OFF OLD FORMATION ___
PERFORATE NEW FORMATION ___ OTHER PHYSICAL CHANGE (SPECIFY) ___

TARGET FORMATION GORDON PLUG & ABANDON ___ CLEAN OUT & REPLUG ___

ESTIMATED DEPTH 3,000'

WELL OPERATOR KEY OIL COMPANY DESIGNATED AGENT JAN CHAPMAN

ADDRESS 22 GARTON PLAZA WESTON, WV 26452 ADDRESS 22 GARTON PLAZA WESTON, WV 26452

COUNTY NAME PERMIT

09/13/2013

WW9

PAGE OF

TARGA/MAXWELL WELL NO. 14



ANGLE RIGHT LAND SURVEYING, LLC PO BOX 881 GRANTSVILLE, WV 26147 (304) 354-0065 080450	OPERATOR KEY OIL COMPANY 22 GARTON PLAZA WESTON, WV 26452	TOPO SECTION NEW MILTON 7.5'	WELL NAME TARGA/MAXWELL NO.14
	SCALE: 1"=1000'	DATE: 06/26/2013	AUG 22 2013

Office of Oil and Gas
 WV Dept. of Environmental Protection