

SURVEYED LONG. 80° 43' 57.6"
NAD 83 DECIMAL LONG : 80.73268

6,945'

LATITUDE 39° 15' 00"

TARGA/MAXWELL LEASE
1400 ACRES ±
WELL NO. 12

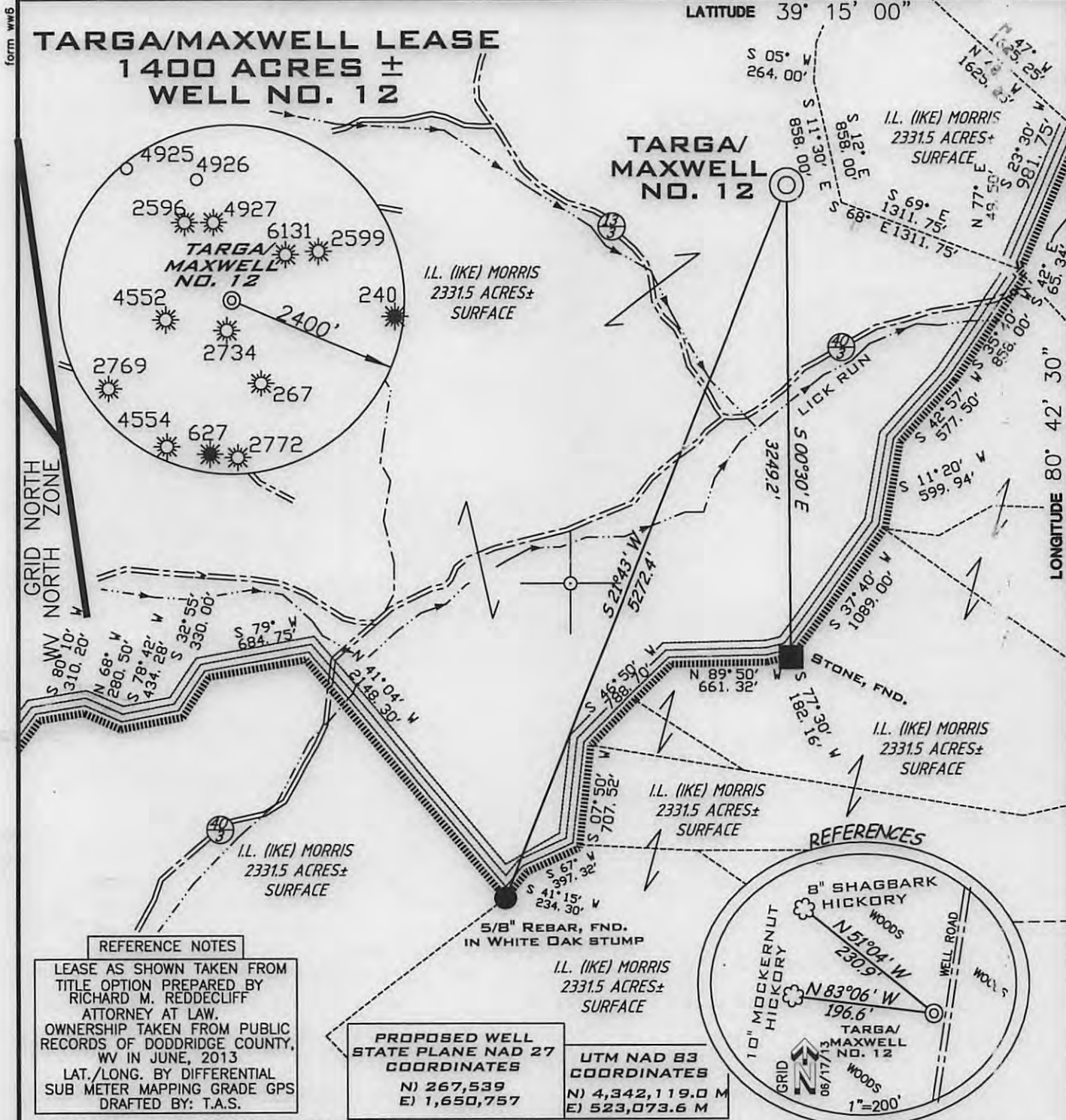

8,048'
LONGITUDE 80° 42' 30"
SURVEYED LAT. 39° 13' 41.0"
NAD83 DECIMAL LAT: 39.22806

REFERENCE NOTES

LEASE AS SHOWN TAKEN FROM TITLE OPTION PREPARED BY RICHARD M. REDDECLIFF ATTORNEY AT LAW. OWNERSHIP TAKEN FROM PUBLIC RECORDS OF DODDRIDGE COUNTY, WV IN JUNE, 2013. LAT./LONG. BY DIFFERENTIAL SUB METER MAPPING GRADE GPS DRAFTED BY: T.A.S.

PROPOSED WELL STATE PLANE NAD 27 COORDINATES

N) 267,539
E) 1,650,757

UTM NAD 83 COORDINATES

N) 4,342,119.0 M
E) 523,073.6 M

REFERENCES

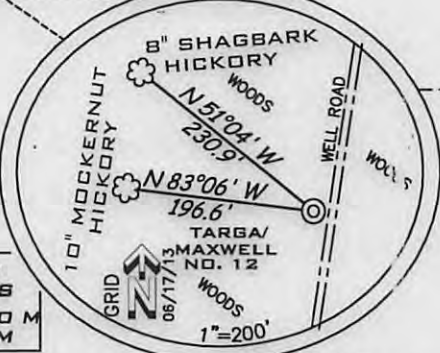

(+) DENOTES LOCATION ON UNITED STATES TOPOGRAPHIC MAPS

FILE NUMBER	080450
DRAWING NUMBER	WP12(W18-8)
SCALE	1"=1000'
MINIMUM DEGREE OF ACCURACY	1/200
PROVEN SOURCE OF ELEVATION	SUB METER MAPPING GRADE GPS

I THE UNDERSIGNED HEREBY CERTIFY THAT THIS PLAT IS CORRECT TO THE BEST OF MY KNOWLEDGE AND BELIEF AND SHOWS ALL THE INFORMATION REQUIRED BY LAW AND THE REGULATIONS ISSUED AND PRESCRIBED BY THE DEPARTMENT OF ENVIRONMENTAL PROTECTION

P.S. 1006

Terry A. Shreve

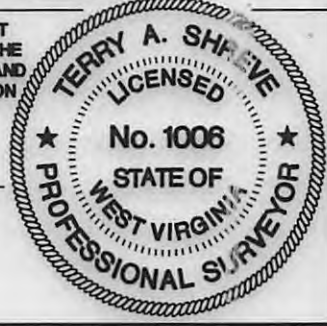

STATE OF WE. ENVIRONMENTAL PROTECTION OFFICE OF OIL AND GAS

DATE: JUNE 26, 2013

OPERATORS WELL NO. TARGA/MAXWELL No. 12

API WELL NO. 47-017 06345
STATE COUNTY PERMIT

WELL TYPE: OIL ___ GAS LIQUID INJECTION ___ WASTE DISPOSAL ___
(IF "GAS") PRODUCTION STORAGE ___ DEEP ___ SHALLOW

LOCATION ELEVATION 1,111' WATERSHED LICK RUN
DISTRICT NEW MILTON COUNTY DODDRIDGE
QUADRANGLE NEW MILTON 7.5 LEASE NUMBER

SURFACE OWNER I.L. (IKE) MORRIS ACREAGE 2331.5±
OIL & GAS ROYALTY OWNER PORTER MAXWELL SR. HEIRS ET AL LEASE ACREAGE 1400±

PROPOSED WORK: DRILL CONVERT ___ DRILL DEEPER ___ REDRILL ___ FRACTURE OR STIMULATE PLUG OFF OLD FORMATION ___
PERFORATE NEW FORMATION ___ OTHER PHYSICAL CHANGE (SPECIFY)

TARGET FORMATION GORDON ESTIMATED DEPTH 3,000'
PLUG & ABANDON ___ CLEAN OUT & REPLUG ___

WELL OPERATOR KEY OIL COMPANY DESIGNATED AGENT JAN CHAPMAN
ADDRESS 22 GARTON PLAZA WESTON, WV 26452 ADDRESS 22 GARTON PLAZA WESTON, WV 26452

COUNTY NAME PERMIT

09/13/2013

WW9

PAGE OF

TARGA/MAXWELL WELL NO. 12



ANGLE RIGHT LAND SURVEYING, LLC PO BOX 881 GRANTSVILLE, WV 26147 (304) 354-0085 080450	OPERATOR KEY OIL COMPANY 22 GARTON PLAZA WESTON, WV 26452	TOPD SECTION NEW MILTON 7.5' SCALE: 1"=1000'	WELL NAME TARGA/MAXWELL NO.12 DATE: 06/26/2013
	Received AUG 22 2013 Office of Oil and Gas WV Dept. of Environmental Protection		

DCW
8-13-2013