

SURVEYED LONG. 80° 43' 40.9"
NAD 83 DECIMAL LONG : 80.72802

5,625'

LATITUDE 39° 15' 00"

TARGA/MAXWELL LEASE
1400 ACRES ±
WELL NO. 11

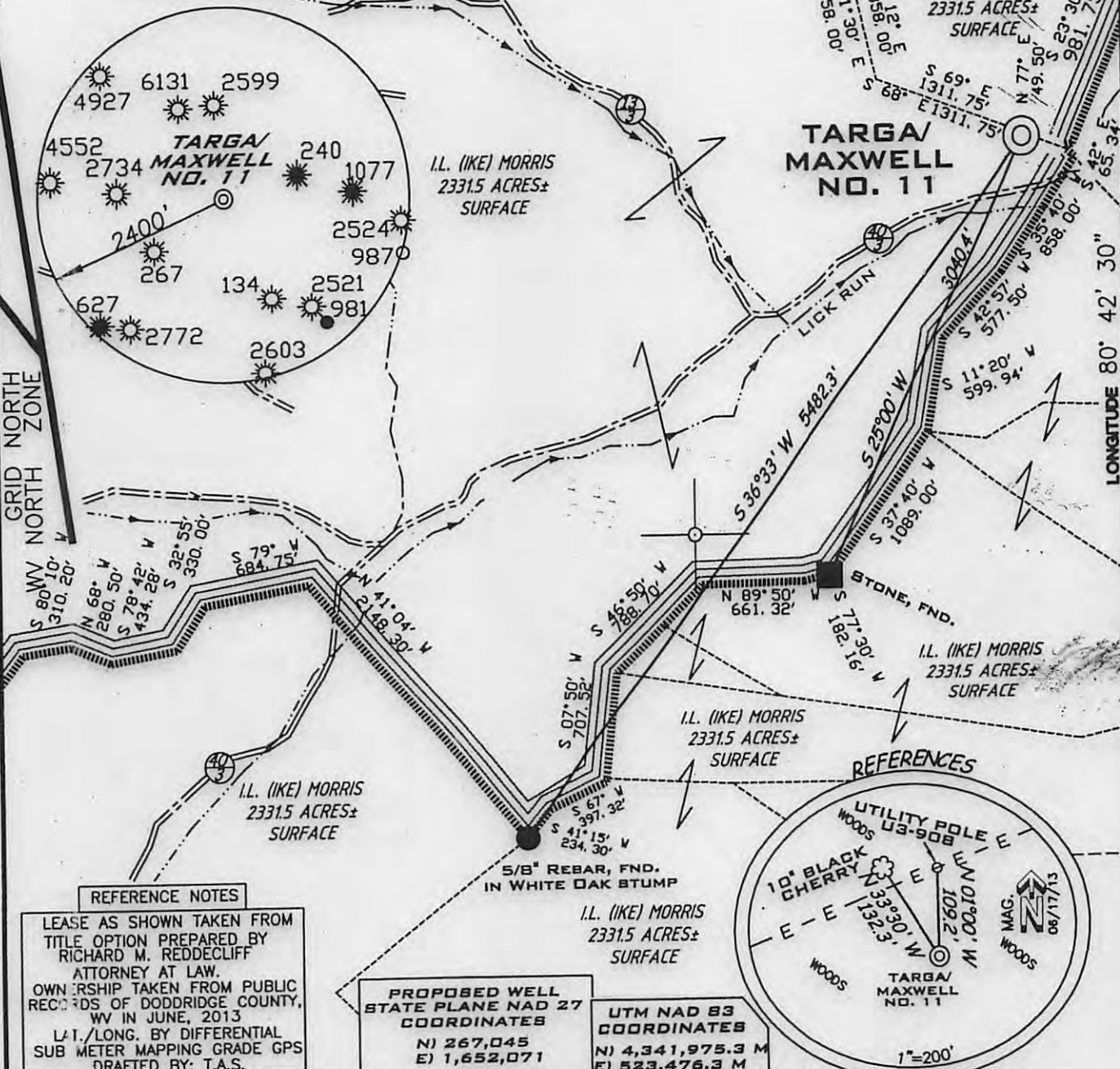

8,525'

LONGITUDE 80° 42' 30"

SURVEYED LAT. 39° 13' 36.3"
NAD83 DECIMAL LAT: 39.22675

REFERENCE NOTES
LEASE AS SHOWN TAKEN FROM TITLE OPTION PREPARED BY RICHARD M. REDDECLIFF ATTORNEY AT LAW. OWNERSHIP TAKEN FROM PUBLIC RECORDS OF DODDRIDGE COUNTY, WV IN JUNE, 2013. LAT./LONG. BY DIFFERENTIAL SUB METER MAPPING GRADE GPS DRAFTED BY: T.A.S.

PROPOSED WELL STATE PLANE NAD 27 COORDINATES
N) 267,045
E) 1,652,071

UTM NAD 83 COORDINATES
N) 4,341,975.3 M
E) 523,476.3 M

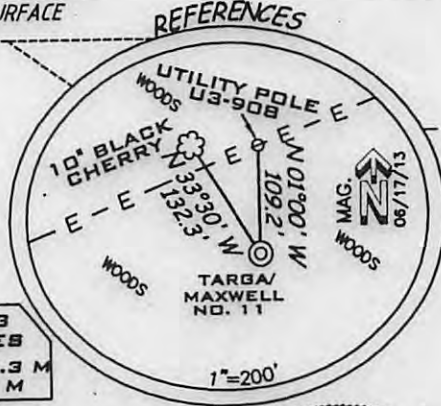

(+) DENOTES LOCATION ON UNITED STATES TOPOGRAPHIC MAPS

FILE NUMBER 080450
DRAWING NUMBER WP11(W18-8)
SCALE 1"=1000'
MINIMUM DEGREE OF ACCURACY 1/200
PROVEN SOURCE OF ELEVATION SUB METER MAPPING
GRADE GPS

I THE UNDERSIGNED HEREBY CERTIFY THAT THIS PLAT IS CORRECT TO THE BEST OF MY KNOWLEDGE AND BELIEF AND SHOWS ALL THE INFORMATION REQUIRED BY LAW AND THE REGULATIONS ISSUED AND PRESCRIBED BY THE DEPARTMENT OF ENVIRONMENTAL PROTECTION

P.S. 1008

Terry A. Shreve

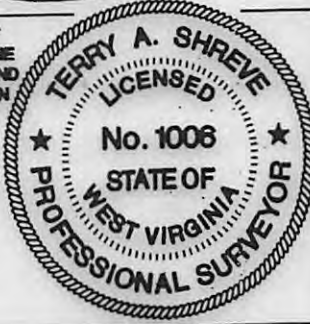

STATE OF WEST VIRGINIA
DIVISION OF ENVIRONMENTAL PROTECTION
OFFICE OF OIL AND GAS

DATE: JUNE 26, 2013 REV. SEPTEMBER 3, 2013

OPERATORS WELL NO. TARGA/MAXWELL No.11
API WELL NO. 47-017
STATE COUNTY 06344 PERMIT

WELL TYPE: OIL GAS LIQUID INJECTION WASTE DISPOSAL
(IF "GAS") PRODUCTION STORAGE DEEP SHALLOW

LOCATION ELEVATION 974' WATERSHED LICK RUN
DISTRICT NEW MILTON COUNTY DODDRIDGE
QUADRANGLE NEW MILTON 7.5 LEASE NUMBER _____

SURFACE OWNER I.L. (IKE) MORRIS ACREAGE 2331.5±
OIL & GAS ROYALTY OWNER PORTER MAXWELL SR. HEIRS ET AL LEASE ACREAGE 1400±

PROPOSED WORK: DRILL CONVERT DRILL DEEPER REDRILL FRACTURE OR STIMULATE PLUG OFF OLD FORMATION
PERFORATE NEW FORMATION OTHER PHYSICAL CHANGE (SPECIFY) _____

TARGET FORMATION GORDON ESTIMATED DEPTH 3,000'
WELL OPERATOR KEY OIL COMPANY DESIGNATED AGENT JAN CHAPMAN
ADDRESS 22 GARTON PLAZA WESTON, WV 26452 ADDRESS 22 GARTON PLAZA WESTON, WV 26452

COUNTY NAME
PERMIT

09/13/2013

WW9

PAGE OF

TARGA/MAXWELL WELL NO. 11



ANGLE RIGHT LAND SURVEYING, LLC
 PO BOX 681
 GRANTSVILLE, WV 26147
 (304) 354-0065

080450

OPERATOR
 KEY OIL COMPANY
 22 GARTON PLAZA
 WESTON, WV 26452

TOPO SECTION

NEW MILTON 7.5'

SCALE:

1"=1000'

WELL NAME

TARGA/MAXWELL NO.11

DATE:

06/26/2013

Received

SEP 4 2013

Office of Oil and Gas
 WV Dept. of Environmental Protection