

LATITUDE 39-12-30
 SCALED COOR.:
 11,460' WEST
 5,755' SOUTH
 LONGITUDE 80-40-00

NAD 27 WV NORTH SPC:
 D-183 = 254,519.43'
 1,657,852.51'

UTM NAD 83 ZONE 17 (METERS):
 D-183 = 4,338,188.74 m
 525,301.44 m

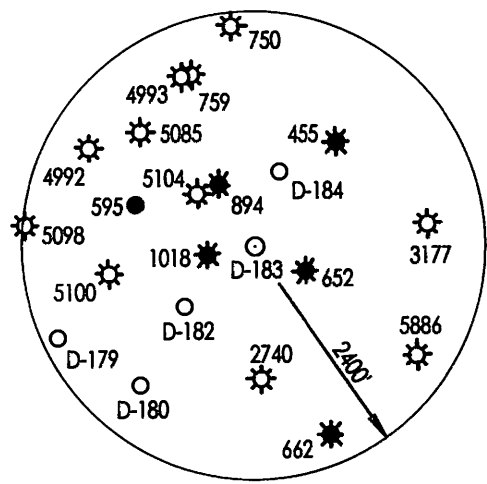

WELL REFERENCES:
 N78-00E, 143.50' TO 8" HICKORY
 S86-00W, 153.00' TO 8" TWIN HICKORY

(+) DENOTES LOCATION OF WELL ON UNITED STATES TOPOGRAPHIC MAPS

FILE NUMBER: _____
 DRAWING NUMBER: DR1JHNSND183.PCS
 SCALE: 1" = 500'
 MINIMUM DEGREE OF ACCURACY: SUBMETER
 PROVEN SOURCE OF ELEVATION: DGPS SURVEY
SUBMETER SYSTEM

I THE UNDERSIGNED, HEREBY STATE THAT THIS PLAT IS CORRECT TO THE BEST OF MY KNOWLEDGE AND BELIEF AND SHOWS ALL THE INFORMATION REQUIRED BY LAW AND THE REGULATIONS ISSUED AND PRESCRIBED BY THE DEPARTMENT OF ENERGY.

(SIGNED) _____
 STEPHEN D. LOSH, P.S. #674

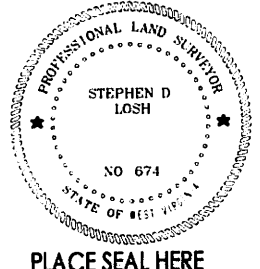

STATE OF WEST VIRGINIA
 DIVISION OF ENVIRONMENTAL PROTECTION
 OFFICE OF OIL AND GAS
 #10 MCJUNKIN ROAD
 NITRO, WV 25143-2506

LAND SURVEYING SERVICES
 21 CEDAR LANE, BRIDGEPORT, WV 26330
 PHONE: 304-842-2018 OR 842-5762

DATE: JUNE 20, 2012
 OPERATORS WELL NO.: D-183
 API WELL NO. 47-017-06343
 STATE COUNTY PERMIT

WELL TYPE: OIL GAS LIQUID INJECTION ___ WASTE DISPOSAL ___ CBM ___
 (IF "GAS") PRODUCTION STORAGE ___ DEEP ___ SHALLOW

LOCATION: ELEVATION 1116.71' WATERSHED WOLFPEN RUN
 DISTRICT NEW MILTON COUNTY DODDRIDGE
 QUADRANGLE NEW MILTON LEASE NUMBER _____

SURFACE OWNER MICHAEL D. FLUHARTY, ET. AL. ACREAGE 153.25 (15-01)
 OIL & GAS ROYALTY OWNER FLORENCE JOHNSON, ET. AL. LEASE ACREAGE 153.25

PROPOSED WORK: DRILL CONVERT ___ DRILL DEEPER ___ REDRILL ___ FRACTURE OR STIMULATE PLUG OFF OLD FORMATION ___
 PERFORATE NEW FORMATION ___ OTHER PHYSICAL CHANGE (SPECIFY) _____

PLUG & ABANDON ___ CLEAN OUT & REPLUG ___
 TARGET FORMATION ALEXANDER ESTIMATED DEPTH 5700'

WELL OPERATOR DIVERSIFIED RESOURCES, INC. DESIGNATED AGENT RUSTY HUTSON
 ADDRESS P. O. BOX 381087 BIRMINGHAM, AL 35238-1087 ADDRESS P. O. BOX 381087 BIRMINGHAM, AL 35238-1087

COUNTY NAME
 PERMIT

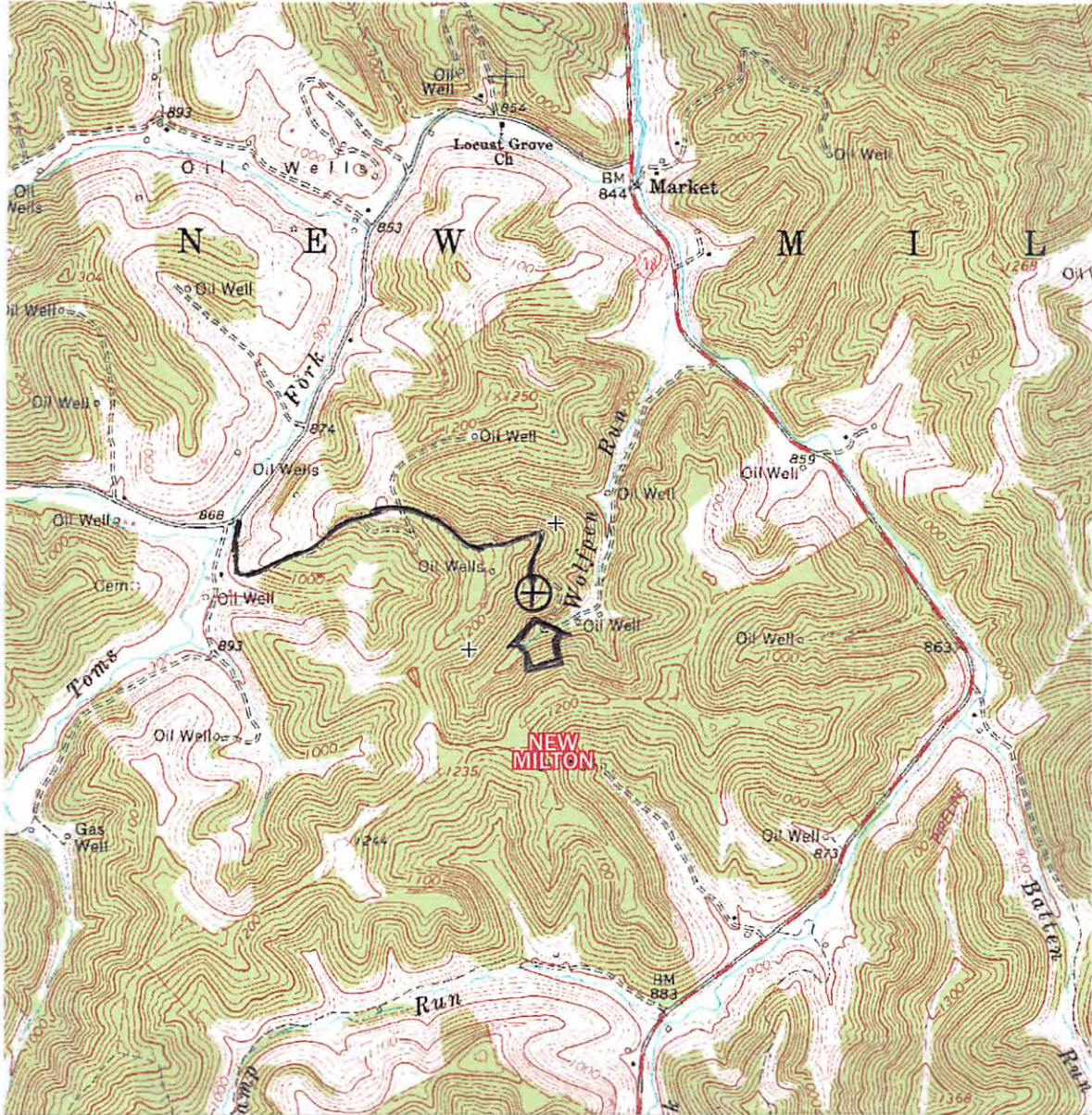

*DCW
5-2-2013*

RECEIVED
Office of Oil and Gas

AUG 21 2013

WV Department of
Environmental Protection

LAND SURVEYING SERVICES
21 CEDAR LANE
BRIDGEPORT, WV 26330
PHONE: 304-842-2018 OR 5762

DRAWINGS TO ACCOMPANY FORM WW-9	
DIVERSIFIED RESOURCES, INC.	
P. O. BOX 381087	
BIRMINGHAM, AL 35238-1087	
WATERSHED:	WOLFPEN RUN
DISTRICT:	NEW MILTON COUNTY: DODDRIDGE
QUADRANGLE:	NEW MILTON WELL NO.: D-183
DATE:	06/20/12 PAGE ____ of ____