



---

**west virginia** department of environmental protection

---

Office of Oil and Gas  
601 57th Street SE  
Charleston, WV 25304  
(304) 926-0450  
(304) 926-0452 fax

Earl Ray Tomblin, Governor  
Randy C. Huffman, Cabinet Secretary  
www.dep.wv.gov

November 15, 2013

**WELL WORK PERMIT**

**Horizontal 6A Well**

This permit, API Well Number: 47-1706337, issued to ANTERO RESOURCES CORPORATION, is evidence of permission granted to perform the specified well work at the location described on the attached pages and located on the attached plat, subject to the provisions of Chapter 22 of the West Virginia Code of 1931, as amended, and all rules and regulations promulgated thereunder, and to all conditions and provisions outlined in the pages attached hereto. Notification shall be given by the operator to the Oil and Gas Inspector at least 24 hours prior to the construction of roads, locations, and/or pits for any permitted work. In addition, the well operator shall notify the same inspector 24 hours before any actual well work is commenced and prior to running and cementing casing. Spills or emergency discharges must be promptly reported by the operator to 1-800-642-3074 and to the Oil and Gas inspector.

Please be advised that form WR-35, Well Operators Report of Well Work is to be submitted to this office within 90 days completion of permitted well work, as should form WR-34 Discharge Monitoring Report within 30 days of discharge of pits, if applicable. Failure to abide by all statutory and regulatory provisions governing all duties and operations hereunder may result in suspension or revocation of this permit and, in addition, may result in civil and/or criminal penalties being imposed upon the operators.

In addition to the applicable requirements of this permit, and the statutes and rules governing oil and gas activity in WV, this permit may contain specific conditions which must be followed. Permit conditions are attached to this cover letter.

Per 35CSR-4-5.2.g this permit will expire in two (2) years from the issue date unless permitted well work is commenced. If there are any questions, please feel free to contact me at (304) 926-0499 ext. 1654.

James Martin  
Chief

Operator's Well No: HAZELWOOD UNIT 2H  
Farm Name: MORRIS, I.L.

**API Well Number: 47-1706337**

**Permit Type: Horizontal 6A Well**

Date Issued: 11/15/2013

**Promoting a healthy environment.**

## PERMIT CONDITIONS

West Virginia Code § 22-6A-8(d) allows the Office of Oil and Gas to place specific conditions upon this permit. Permit conditions have the same effect as law. Failure to adhere to the specified permit conditions may result in enforcement action.

---

### CONDITIONS

---

1. This proposed activity may require permit coverage from the United States Army Corps of Engineers (USACOE). Through this permit, you are hereby being advised to consult with USACOE regarding this proposed activity.
2. If the operator encounters an unanticipated void, or an anticipated void at an unanticipated depth, the operator shall notify the inspector within 24 hours. Modifications to the casing program may be necessary to comply with W. Va. Code § 22-6A-5a (12), which requires drilling to a minimum depth of thirty feet below the bottom of the void, and installing a minimum of twenty (20) feet of casing. Under no circumstance should the operator drill more than fifty (50) feet below the bottom of the void or install less than twenty (20) feet of casing below the bottom of the void.
3. When compacting fills, each lift before compaction shall not be more than 12 inches in height, and the moisture content of the fill material shall be within limits as determined by the Standard Proctor Density test of the actual soils used in specific engineered fill, ASTM D698, Standard Test Method for Laboratory Compaction Characteristics of Soil Using Standard Effort, to achieve 95 % compaction of the optimum density. Each lift shall be tested for compaction, with a minimum of two tests per lift per acre of fill. All test results shall be maintained on site and available for review.
4. Operator shall install signage per § 22-6A-8g (6) (B) at all source water locations included in their approved water management plan within 24 hours of water management plan activation.
5. Oil and gas water supply wells will be registered with the Office of Oil and Gas and all such wells will be constructed and plugged in accordance with the standards of the Bureau for Public Health set forth in its Legislative rule entitled *Water Well Regulations*, 64 C.S.R. 19. Operator is to contact the Bureau of Public Health regarding permit requirements. In lieu of plugging, the operator may transfer the well to the surface owner upon agreement of the parties. All drinking water wells within fifteen hundred feet of the water supply well shall be flow tested by the operator upon request of the drinking well owner prior to operating the water supply well.
6. Pursuant to the requirements pertaining to the sampling of domestic water supply wells/springs the operator shall, no later than thirty (30) days after receipt of analytical data provide a written copy to the Chief and any of the users who may have requested such analyses.
7. If any explosion or other accident causing loss of life or serious personal injury occurs in or about a well or well work on a well, the well operator or its contractor shall give notice, stating the particulars of the explosion or accident, to the oil and gas inspector and the Chief, within 24 hours of said accident.
8. During the casing and cementing process, in the event cement does not return to the surface, the oil and gas inspector shall be notified within 24 hours.

WW - 6B  
(3/13)

STATE OF WEST VIRGINIA  
DEPARTMENT OF ENVIRONMENTAL PROTECTION, OFFICE OF OIL AND GAS  
WELL WORK PERMIT APPLICATION

06 511

1) Well Operator: Antero Resources Corporation 494488557 017-Doddridge New Milton New Milton 7.5'  
Operator ID County District Quadrangle

2) Operator's Well Number: Hazelwood Unit 2H Well Pad Name: lke Pad

3 Elevation, current ground: ~1150' Elevation, proposed post-construction: 1149'

4) Well Type: (a) Gas  Oil  Underground Storage   
Other \_\_\_\_\_  
(b) If Gas: Shallow  Deep   
Horizontal

5) Existing Pad? Yes or No: No

6) Proposed Target Formation(s), Depth(s), Anticipated Thicknesses and Associated Pressure(s):  
Marcellus Shale: 7200' TVD, Anticipated Thickness- 60 Feet, Associated Pressure- 3250#

7) Proposed Total Vertical Depth: 7200' TVD

8) Formation at Total Vertical Depth: Marcellus Shale

9) Proposed Total Measured Depth: 16,100' MD

10) Approximate Fresh Water Strata Depths: 274', 293', 350'

11) Method to Determine Fresh Water Depth: Offset well records. Depths have been adjusted according to surface elevations.

12) Approximate Saltwater Depths: 619', 1180'

13) Approximate Coal Seam Depths: None reported

14) Approximate Depth to Possible Void (coal mine, karst, other): None anticipated

15) Does proposed well location contain coal seams directly overlying or adjacent to an active mine? If so, indicate name and depth of mine: No

16) Describe proposed well work: Drill, perforate, fracture a new horizontal shallow well and complete Marcellus Shale

\*Antero will be air drilling the fresh water string which makes it difficult to determine when freshwater is encountered, therefore we have built in a buffer for the casing setting depth which helps to ensure that all fresh water zones are covered.

17) Describe fracturing/stimulating methods in detail:  
Antero plans to pump Slickwater into the Marcellus Shale formation in order to ready the well for production. The fluid will be comprised of approximately 99 percent water and sand, with less than 1 percent special-purpose additives as shown in the attached "List of Anticipated Additives Used for Fracturing or Stimulating Well."

18) Total area to be disturbed, including roads, stockpile area, pits, etc, (acres): 18.03 acres

19) Area to be disturbed for well pad only, less access road (acres): 5.11 acres

Received  
AUG 16 2011  
Office of Oil and Gas  
WV Dept. of Environmental Protection

20)

CASING AND TUBING PROGRAM

TYPE	Size	New or Used	Grade	Weight per ft.	FOOTAGE: For Drilling	INTERVALS: Left in Well	CEMENT: Fill -up (Cu. Ft.)
Conductor	20"	New	H-40	94#	40'	40'	CTS, 38 Cu. Ft.
Fresh Water	13-3/8"	New	J-55/H-40	54.5#/ 48#	415'	415'	CTS, 577 Cu. Ft.
Coal	9-5/8"	New	J-55	36#	2450'	2450'	CTS, 998 Cu. Ft.
Intermediate							
Production	5-1/2"	New	P-110	20#	16100'	16100'	4035 Cu. Ft.
Tubing	2-3/8"	New	N-80	4.7#		7100'	
Liners							

*DCW  
9-11-2013*

TYPE	Size	Wellbore Diameter	Wall Thickness	Burst Pressure	Cement Type	Cement Yield
Conductor	20"	24"	0.438"	1530	Class A	1.18
Fresh Water	13-3/8"	17-1/2"	0.38"/0.33"	2730/1730	Class A	1.18
Coal	9-5/8"	12-1/4"	0.352"	3520	Class A	1.18
Intermediate						
Production	5-1/2"	8-3/4" & 8-1/2"	0.361"	12630	Lead-H/POZ & Tail - H	H/POZ-1.44 & H-1.8
Tubing	2-3/8"	4.778"	0.19"	11200		
Liners						

PACKERS

Kind:	N/A			
Sizes:	N/A			
Depths Set:	N/A			

RECEIVED  
Office of Oil and Gas

SEP 20 2013

17 06337

21) Describe centralizer placement for each casing string. Conductor: no centralizers  
Surface Casing: one centralizer 10' above the float shoe, one on the insert float collar and one every 4th joint spaced up the hole to surface.  
Intermediate Casing: one centralizer above float joint, one centralizer 5' above float collar and one every 4th collar to surface.  
Production Casing: one centralizer at shoe joint and one every 3 joints to top of cement in intermediate casing.

22) Describe all cement additives associated with each cement type.  
Conductor: no additives, Class A cement.  
Surface: Class A cement with 2% calcium and 1/4 lb flake, 5 gallons of clay treat  
Intermediate: Class A cement with 1/4 lb of flake, 5 gallons of clay treat  
Production: Lead cement- 50/50 Class H/Poz + 1.5% salt + 1% C-45 + 0.5% C-16a + 0.2% C-12 + 0.45% C-20 + 0.05% C-51  
Production: Tail cement- Class H + 45 PPS Calcium Carbonate + 1.0% FL-160 + 0.2% ACGB-47 + 0.05% ACSA-51 + 0.2% ACR-20

23) Proposed borehole conditioning procedures. Conductor: blowhole clean with air, run casing, 10 bbls fresh water.  
Surface: blowhole clean with air, trip to conductor shoe, trip to bottom, blowhole clean with air, trip out, run casing, circulate pipe capacity + 40 bbls fresh water followed by 25 bbls bentonite mud, 10 bbls fresh water spacer.  
Intermediate: blowhole clean with air, trip to surface casing shoe, trip to bottom, blowhole clean with air, trip out, run casing, circulate 40 bbls brine water followed by 10 bbls fresh water and 25 bbls bentonite mud, pump 10 bbls fresh water.  
Production: circulate with 14 lb/gal NaCl mud, trip to middle of lateral, circulate, pump high viscosity sweep, trip to base of curve, pump high viscosity sweep, trip to top of curve, trip to bottom, circulate, pump high viscosity sweep, trip out, run casing, circulate 10 bbls fresh water, pump 48 bbls barite pill, pump 10 bbls fresh water followed by 48 bbls mud flush and 10 bbls water.

\*Note: Attach additional sheets as needed.

Received

AUG 16 2013

Office of Oil and Gas  
WW Dept. of Environmental Protection

17 06337

**Form WW-9 Additives Attachment**

**SURFACE INTERVAL**

- 1. Fresh Water
- 2. Soap –Foamer AC
- 3. Air

**INTERMEDIATE INTERVAL**

**STIFF FOAM RECIPE:**

- 1) 1 ppb Soda Ash / Sodium Carbonate-Alkalinity Control Agent
- 2) 1 ppb Conqor 404 ( 11.76 ppg) / Corrosion Inhibitor
- 3) 4 ppb KLA-Gard ( 9.17 ppg) / Amine Acid Complex-Shale Stabilizer
- 4) 1ppb Mil Pac R / Sodium Carboxymethylcellulose-Filtration Control Agent
- 5) 12 ppb KCL / Potassium Chloride-inorganic Salt
- 6) Fresh Water 80 bbls
- 7) Air

**PRODUCTION INTERVAL**

- 1. Alpha 1655  
Salt Inhibitor
- 2. Mil-Carb  
Calcium Carbonate
- 3. Cottonseed Hulls  
Cellulose-Cottonseed Pellets – LCM
- 4. Mil-Seal  
Vegetable, Cotton & Cellulose-Based Fiber Blend – LCM
- 5. Clay-Trol  
Amine Acid Complex – Shale Stabilizer
- 6. Xan-Plex  
Viscosifier For Water Based Muds
- 7. Mil-Pac (All Grades)  
Sodium Carboxymethylcellulose – Filtration Control Agent
- 8. New Drill  
Anionic Polyacrylamide Copolymer Emulsion – Shale Stabilizer
- 9. Caustic Soda  
Sodium Hydroxide – Alkalinity Control
- 10. Mil-Lime  
Calcium Hydroxide – Lime
- 11. LD-9  
Polyether Polyol – Drilling Fluid Defoamer
- 12. Mil Mica  
Hydro-Biotite Mica – LCM

Received  
Received

AUG 16 2018

17 06337

13. Escaid 110  
Drilling Fluid Solvent – Aliphatic Hydrocarbon
14. Ligco  
Highly Oxidized Leonardite – Filtration Control Agent
15. Super Sweep  
Polypropylene – Hole Cleaning Agent
16. Sulfatrol K  
Drilling Fluid Additive – Sulfonated Asphalt Residuum
17. Sodium Chloride, Anhydrous  
Inorganic Salt
18. D-D  
Drilling Detergent – Surfactant
19. Terra-Rate  
Organic Surfactant Blend
20. W.O. Defoam  
Alcohol-Based Defoamer
21. Perma-Lose HT  
Fluid Loss Reducer For Water-Based Muds
22. Xan-Plex D  
Polysaccharide Polymer – Drilling Fluid Viscosifier
23. Walnut Shells  
Ground Cellulosic Material – Ground Walnut Shells – LCM
24. Mil-Graphite  
Natural Graphite – LCM
25. Mil Bar  
Barite – Weighting Agent
26. X-Cide 102  
Biocide
27. Soda Ash  
Sodium Carbonate – Alkalinity Control Agent
28. Clay Trol  
Amine Acid complex – Shale Stabilizer
29. Sulfatrol  
Sulfonated Asphalt – Shale Control Additive
30. Xanvis  
Viscosifier For Water-Based Muds
31. Milstarch  
Starch – Fluid Loss Reducer For Water Based Muds
32. Mil-Lube  
Drilling Fluid Lubricant

Received

AUG 16 2011

Office of Oil and Gas Regulation  
WV Dept. of Environmental Protection

STATE OF WEST VIRGINIA  
DEPARTMENT OF ENVIRONMENTAL PROTECTION  
OFFICE OF OIL AND GAS

FLUIDS/ CUTTINGS DISPOSAL & RECLAMATION PLAN

Operator Name Antero Resources Corporation OP Code 494488557

Watershed (HUC 10) Grouse Run Quadrangle New Milton 7.5'

Elevation 1149' County Doddridge District New Milton

Do you anticipate using more than 5,000 bbls of water to complete the proposed well work? Yes  No

Will a pit be used for drill cuttings? Yes  No   
If so, please describe anticipated pit waste: tanked and hauled off site.  
No pit will be used at this site (Drilling and Flowback Fluids will be stored in tanks. Cuttings will be)

Will a synthetic liner be used in the pit? Yes N/A No N/A If so, what ml.? N/A

Proposed Disposal Method For Treated Pit Wastes:

- Land Application
- Underground Injection ( UIC Permit Number \_\_\_\_\_ )
- Reuse (at API Number Future permitted well locations when applicable. API# will be provided on Form WR-34 )
- Off Site Disposal (Meadowfill Landfill Permit #SWF-1032-98)
- Other (Explain \_\_\_\_\_)

Will closed loop system be used? Yes

Drilling medium anticipated for this well? Air, freshwater, oil based, etc. Surface - Air/Freshwater, Intermediate - Dust/Sluff Foam, Production - Water Based Mud

-If oil based, what type? Synthetic, petroleum, etc. N/A

Additives to be used in drilling medium? Please See Attachment

Drill cuttings disposal method? Leave in pit, landfill, removed offsite, etc. Stored in tanks, removed offsite and taken to landfill.

-If left in pit and plan to solidify what medium will be used? (cement, lime, sawdust) N/A

-Landfill or offsite name/permit number? Meadowfill Landfill (Permit #SWF-1032-98)

I certify that I understand and agree to the terms and conditions of the GENERAL WATER POLLUTION PERMIT issued on August 1, 2005, by the Office of Oil and Gas of the West Virginia Department of Environmental Protection. I understand that the provisions of the permit are enforceable by law. Violations of any term or condition of the general permit and/or other applicable law or regulation can lead to enforcement action.

I certify under penalty of law that I have personally examined and am familiar with the information submitted on this application form and all attachments thereto and that, based on my inquiry of those individuals immediately responsible for obtaining the information, I believe that the information is true, accurate, and complete. I am aware that there are significant penalties for submitting false information, including the possibility of fine or imprisonment.

Company Official Signature [Signature]

Company Official (Typed Name) Gerard G. Alberts

Company Official Title Environmental & Regulatory Manager

Received  
AUG 16 2011

Subscribed and sworn before me this 9 day of Aug

[Signature]

My commission expires 11/9/2016

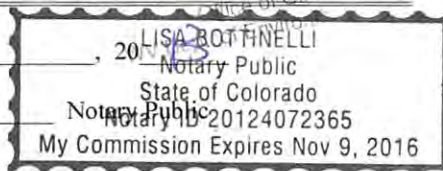



**Antero Resources Corporation**

Proposed Revegetation Treatment: Acres Disturbed 18.03 Prevegetation pH \_\_\_\_\_

Lime 2-3 Tons/acre or to correct to pH 6.5

Fertilizer (10-20-20 or equivalent) 500 lbs/acre (500 lbs minimum) *Hay or straw or Wood Fiber (will be used where needed)*

Mulch 2-3 Tons/acre

Access Road(8.61) + Tank Pad(.52) + Drill Pad(5.11) + Water Containment Pad(1.87) + Topsoil and Spoil Pad(1.92) = 18.03 Acres  
Seed Mixtures

Seed Type	Area I (Temporary) lbs/acre
Tall Fescue	45
Perennial Rye Grass	20

\*or type of grass seed requested by surface owner

Seed Type	Area II (Permanent) lbs/acre
Tall Fescue	45
Perennial Rye Grass	20

\*or type of grass seed requested by surface owner

Attach:  
Drawing(s) of road, location, pit and proposed area for land application.

Photocopied section of involved 7.5' topographic sheet.

Plan Approved by: Douglas Newlon

Comments: Presseed & Mulch install K&S TO WV Dep regulations

Title: Oil & Gas Inspector Date: 9-11-2013

Field Reviewed?  Yes  No

RECEIVED  
Office of Oil and Gas

SEP 20 2013



## Water Management Plan: Primary Water Sources

17-06337



WMP-01480

API/ID Number: 047-017-06337

Operator:

Antero Resources

Hazelwood Unit 2H

### Important:

For each proposed primary water source (including source intakes for purchased water sources) identified in your water management plan, and summarized herein, DEP has made an evaluation concerning water availability over the specified date range. DEP's assessment is based on the following considerations:

- Statistical analysis of historical USGS stream gauge data (transferred to un-gauged locations as necessary);
- Identification of sensitive aquatic life (endangered species, mussels, etc.);
- Quantification of known existing demands on the water supply (Large Quantity Users);
- Minimum flows required by the Army Corps of Engineers; and
- Designated stream uses.

Based on these factors, DEP has provided, for each intake location (and origination point for purchased water), a reference gauge location and discharge flow reading which must be surpassed prior to withdrawals. Additionally, DEP has established a minimum passby flow at the withdrawal location which must also be surpassed prior to withdrawals. These thresholds are considered terms of the permit and are enforceable as such.

**DEP is aware that some intake points will be used for mutiple wells and well sites. In these cases, the thresholds set by the Water Management Plan are to be interepreted as total withdrawal limits for each location over the specified date range regardless of how many wells are supported by that intake.**

For all purchased water intakes, determinations of water availability are made at the original source intake location. It is the responsibility of the Oil and Gas Operator, not the seller, to cease withdrawal of water from the seller when flows are less than the minimum gauge reading at the stream gauge referenced by the Water Management Plan in order to protect stream uses.

Note that the determinations made herein are based on the best available data, but it is impossible to predict water availability in the future. While the DEP has carefully established these minimum withdrawal thresholds, it remains the operator's responsibility to protect aquatic life at all times. Approval to withdrawal is contingent upon permission from the land owner. It is the responsibility of the operator to secure and maintain permission prior to any withdrawals.

The operator is reminded that 24-48 hours prior to withdrawing (or purchasing) water, DEP must be notified by email at [DEP.water.use@wv.gov](mailto:DEP.water.use@wv.gov).

**APPROVED** OCT 04 2013

Source Summary

17-06337

WMP-01480

API Number:

047-017-06337

Operator:

Antero Resources

Hazelwood Unit 2H

Stream/River

● Source **Ohio River @ Ben's Run Withdrawal Site** Tyler Owner: **Ben's Run Land Company Limited Partnership**

Start Date End Date Total Volume (gal) Max. daily purchase (gal) Intake Latitude: Intake Longitude:  
3/1/2014 3/1/2015 9,100,000 39.46593 -81.110781

Regulated Stream? Ohio River Min. Flow Ref. Gauge ID: 9999999 Ohio River Station: Willow Island Lock & Dam

Max. Pump rate (gpm): **3,360** Min. Gauge Reading (cfs): **6,468.00** Min. Passby (cfs)

DEP Comments: Refer to the specified station on the National Weather Service's Ohio River forecast website: <http://www.erh.noaa.gov/ohrfc//flows.shtml>

● Source **West Fork River @ JCP Withdrawal** Harrison Owner: **James & Brenda Raines**

Start Date End Date Total Volume (gal) Max. daily purchase (gal) Intake Latitude: Intake Longitude:  
3/1/2014 3/1/2015 9,100,000 39.320913 -80.337572

Regulated Stream? Stonewall Jackson Dam Ref. Gauge ID: 3061000 WEST FORK RIVER AT ENTERPRISE, WV

Max. Pump rate (gpm): **2,000** Min. Gauge Reading (cfs): **175.00** Min. Passby (cfs) **146.25**

DEP Comments:

● Source **West Fork River @ McDonald Withdrawal** Harrison Owner: **David Shrieves**

Start Date End Date Total Volume (gal) Max. daily purchase (gal) Intake Latitude: Intake Longitude:  
3/1/2014 3/1/2015 9,100,000 39.16761 -80.45069

Regulated Stream? Stonewall Jackson Dam Ref. Gauge ID: 3061000 WEST FORK RIVER AT ENTERPRISE, WV

Max. Pump rate (gpm): **3,000** Min. Gauge Reading (cfs): **175.00** Min. Passby (cfs) **106.30**

DEP Comments:

17-06337

Source **West Fork River @ GAL Withdrawal** Harrison Owner: **David Shrieves**

Start Date 3/1/2014 End Date 3/1/2015 Total Volume (gal) 9,100,000 Max. daily purchase (gal) Intake Latitude: 39.16422 Intake Longitude: -80.45173

Regulated Stream? Stonewall Jackson Dam Ref. Gauge ID: 3061000 WEST FORK RIVER AT ENTERPRISE, WV

Max. Pump rate (gpm): 2,000 Min. Gauge Reading (cfs): 175.00 Min. Passby (cfs) 106.30

DEP Comments:

Source **Middle Island Creek @ Mees Withdrawal Site** Pleasants Owner: **Sarah E. Mees**

Start Date 3/1/2014 End Date 3/1/2015 Total Volume (gal) 9,100,000 Max. daily purchase (gal) Intake Latitude: 39.43113 Intake Longitude: -81.079567

Regulated Stream? Ref. Gauge ID: 3114500 MIDDLE ISLAND CREEK AT LITTLE, WV

Max. Pump rate (gpm): 3,360 Min. Gauge Reading (cfs): 52.59 Min. Passby (cfs) 47.63

DEP Comments:

Source **Middle Island Creek @ Dawson Withdrawal** Tyler Owner: **Gary D. and Rella A. Dawson**

Start Date 3/1/2014 End Date 3/1/2015 Total Volume (gal) 9,100,000 Max. daily purchase (gal) Intake Latitude: 39.379292 Intake Longitude: -80.867803

Regulated Stream? Ref. Gauge ID: 3114500 MIDDLE ISLAND CREEK AT LITTLE, WV

Max. Pump rate (gpm): 3,000 Min. Gauge Reading (cfs): 76.03 Min. Passby (cfs) 28.83

DEP Comments:

17-06337

o Source **McElroy Creek @ Forest Withdrawal** Tyler Owner: **Forest C. & Brenda L. Moore**

Start Date End Date Total Volume (gal) Max. daily purchase (gal) Intake Latitude: Intake Longitude:  
3/1/2014 3/1/2015 9,100,000 39.39675 -80.738197

Regulated Stream? Ref. Gauge ID: 3114500 MIDDLE ISLAND CREEK AT LITTLE, WV

Max. Pump rate (gpm): 1,000 Min. Gauge Reading (cfs): 74.77 Min. Passby (cfs) 13.10

DEP Comments:

o Source **Meathouse Fork @ Gagnon Withdrawal** Doddridge Owner: **George L. Gagnon and Susan C. Gagnon**

Start Date End Date Total Volume (gal) Max. daily purchase (gal) Intake Latitude: Intake Longitude:  
3/1/2014 3/1/2015 9,100,000 39.26054 -80.720998

Regulated Stream? Ref. Gauge ID: 3114500 MIDDLE ISLAND CREEK AT LITTLE, WV

Max. Pump rate (gpm): 1,000 Min. Gauge Reading (cfs): 71.96 Min. Passby (cfs) 11.74

DEP Comments:

o Source **Meathouse Fork @ Whitehair Withdrawal** Doddridge Owner: **Elton Whitehair**

Start Date End Date Total Volume (gal) Max. daily purchase (gal) Intake Latitude: Intake Longitude:  
3/1/2014 3/1/2015 9,100,000 39.211317 -80.679592

Regulated Stream? Ref. Gauge ID: 3114500 MIDDLE ISLAND CREEK AT LITTLE, WV

Max. Pump rate (gpm): 1,000 Min. Gauge Reading (cfs): 69.73 Min. Passby (cfs) 7.28

DEP Comments:

17-06337

● Source **Tom's Fork @ Erwin Withdrawal** Doddridge Owner: **John F. Erwin and Sandra E. Erwin**

Start Date End Date Total Volume (gal) Max. daily purchase (gal) Intake Latitude: Intake Longitude:  
3/1/2014 3/1/2015 9,100,000 39.174306 -80.702992

Regulated Stream? Ref. Gauge ID: 3114500 MIDDLE ISLAND CREEK AT LITTLE, WV

Max. Pump rate (gpm): 1,000 Min. Gauge Reading (cfs): 69.73 Min. Passby (cfs) 0.59

DEP Comments:

● Source **Arnold Creek @ Davis Withdrawal** Doddridge Owner: **Jonathon Davis**

Start Date End Date Total Volume (gal) Max. daily purchase (gal) Intake Latitude: Intake Longitude:  
3/1/2014 3/1/2015 9,100,000 39.302006 -80.824561

Regulated Stream? Ref. Gauge ID: 3114500 MIDDLE ISLAND CREEK AT LITTLE, WV

Max. Pump rate (gpm): 1,000 Min. Gauge Reading (cfs): 69.73 Min. Passby (cfs) 3.08

DEP Comments:

● Source **Buckeye Creek @ Powell Withdrawal** Doddridge Owner: **Dennis Powell**

Start Date End Date Total Volume (gal) Max. daily purchase (gal) Intake Latitude: Intake Longitude:  
3/1/2014 3/1/2015 9,100,000 39.277142 -80.690386

Regulated Stream? Ref. Gauge ID: 3114500 MIDDLE ISLAND CREEK AT LITTLE, WV

Max. Pump rate (gpm): 1,000 Min. Gauge Reading (cfs): 69.73 Min. Passby (cfs) 4.59

DEP Comments:

17-06337

Source **South Fork of Hughes River @ Knight Withdrawal** Ritchie Owner: **Tracy C. Knight & Stephanie C. Knight**

Start Date 3/1/2014 End Date 3/1/2015 Total Volume (gal) 9,100,000 Max. daily purchase (gal) Intake Latitude: 39.198369 Intake Longitude: -80.870969

Regulated Stream? Ref. Gauge ID: 3155220 SOUTH FORK HUGHES RIVER BELOW MACFARLAN, W

Max. Pump rate (gpm): 3,000 Min. Gauge Reading (cfs): 39.80 Min. Passby (cfs) 1.95

DEP Comments:

Source **North Fork of Hughes River @ Davis Withdrawal** Ritchie Owner: **Lewis P. Davis and Norma J. Davis**

Start Date 3/1/2014 End Date 3/1/2015 Total Volume (gal) 9,100,000 Max. daily purchase (gal) Intake Latitude: 39.322363 Intake Longitude: -80.936771

Regulated Stream? Ref. Gauge ID: 3155220 SOUTH FORK HUGHES RIVER BELOW MACFARLAN, W

Max. Pump rate (gpm): 1,000 Min. Gauge Reading (cfs): 35.23 Min. Passby (cfs) 2.19

DEP Comments:

Source Summary

17-06337

WMP- 01480

API Number: 047-017-06337

Operator: Antero Resources

Hazelwood Unit 2H

Purchased Water

Source Ohio River @ Select Energy Pleasants Owner: Select Energy

Start Date End Date Total Volume (gal) Max. daily purchase (gal) Intake Latitude: Intake Longitude:
3/1/2014 3/1/2015 9,100,000 500,000 39.346473 -81.338727

Regulated Stream? Ohio River Min. Flow Ref. Gauge ID: 9999998 Ohio River Station: Racine Dam

Max. Pump rate (gpm): 1,680 Min. Gauge Reading (cfs): 7,216.00 Min. Passby (cfs)

DEP Comments: Refer to the specified station on the National Weather Service's Ohio River forecast website: http://www.erh.noaa.gov/ohrfc//flows.shtml

Source Middle Island Creek @ Solo Construction Pleasants Owner: Solo Construction, LLC

Start Date End Date Total Volume (gal) Max. daily purchase (gal) Intake Latitude: Intake Longitude:
3/1/2014 3/1/2015 9,100,000 1,000,000 39.399094 -81.185548

Regulated Stream? Ohio River Min. Flow Ref. Gauge ID: 9999999 Ohio River Station: Willow Island Lock & Dam

Max. Pump rate (gpm): Min. Gauge Reading (cfs): 6,468.00 Min. Passby (cfs)

DEP Comments: Elevation analysis indicates that this location has the same elevation as Middle Island Creek's pour point into the Ohio River. As such, it is deemed that water flow at this location is heavily influenced by the Ohio River.

Source Claywood Park PSD Wood Owner: Claywood Park PSD

Start Date End Date Total Volume (gal) Max. daily purchase (gal) Intake Latitude: Intake Longitude:
3/1/2014 3/1/2015 9,100,000 - -

Regulated Stream? Ref. Gauge ID: 9999998 Ohio River Station: Racine Dam

Max. Pump rate (gpm): Min. Gauge Reading (cfs): 7,216.00 Min. Passby (cfs)

DEP Comments: Elevation analysis indicates that this location has approximately the same elevation as Little Kanawha's pour point into the Ohio River. As such, it is deemed that water flow at this location is heavily influenced by the Ohio River.



Source **Sun Valley Public Service District**

Harrison

17-06337  
Owner: **Sun Valley PSD**

Start Date	End Date	Total Volume (gal)	Max. daily purchase (gal)	Intake Latitude:	Intake Longitude:
3/1/2014	3/1/2015	9,100,000	200,000	-	-

Regulated Stream? **Stonewall Jackson Dam** Ref. Gauge ID: **3061000** **WEST FORK RIVER AT ENTERPRISE, WV**

**Max. Pump rate (gpm):** **Min. Gauge Reading (cfs): 171.48** **Min. Passby (cfs)**

DEP Comments:

**Source Detail**

17-06337

WMP-01480

API/ID Number: 047-017-06337

Operator:

Antero Resources

Hazelwood Unit 2H

Source ID: 25631 Source Name: Ohio River @ Select Energy  
Select Energy

Source Latitude: 39.346473  
Source Longitude: -81.338727

HUC-8 Code: 5030201

Drainage Area (sq. mi.): 25000 County: Pleasants

Anticipated withdrawal start date: 3/1/2014

Anticipated withdrawal end date: 3/1/2015

- Endangered Species?
- Trout Stream?
- Regulated Stream?
- Proximate PSD?
- Gauged Stream?
- Mussel Stream?
- Tier 3?
- Ohio River Min. Flow

Total Volume from Source (gal): 9,100,000

Max. Pump rate (gpm): 1,680

Max. Simultaneous Trucks:

Max. Truck pump rate (gpm)

Reference Gauge: 9999998 Ohio River Station: Racine Dam

Drainage Area (sq. mi.): 25,000.00

Gauge Threshold (cfs): 7216

Month	Median monthly flow (cfs)	Threshold (+ pump)	Estimated Available water (cfs)
1	50,956.00	-	-
2	54,858.00	-	-
3	73,256.00	-	-
4	62,552.00	-	-
5	43,151.00	-	-
6	27,095.00	-	-
7	17,840.00	-	-
8	14,941.00	-	-
9	14,272.00	-	-
10	17,283.00	-	-
11	29,325.00	-	-
12	46,050.00	-	-

**Water Availability Profile**

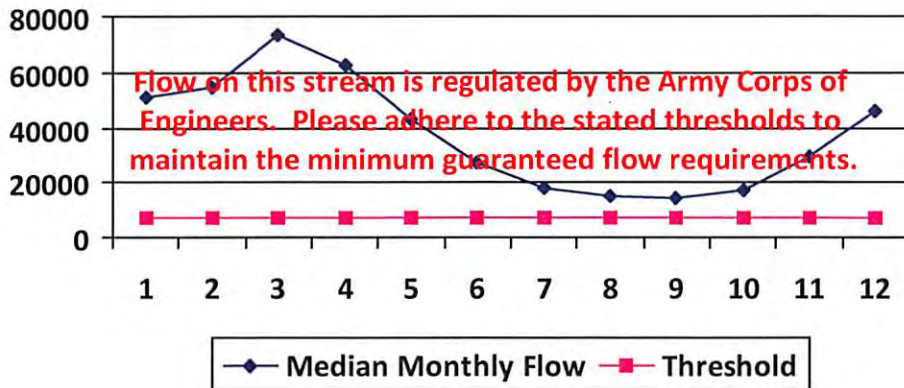

Water Availability Assessment of Location

Base Threshold (cfs):	-
Upstream Demand (cfs):	0.00
Downstream Demand (cfs):	0.00
Pump rate (cfs):	3.74
Headwater Safety (cfs):	0.00
Ungauged Stream Safety (cfs):	0.00

Min. Gauge Reading (cfs):	-
Passby at Location (cfs):	-

"Threshold", as depicted in the chart above is meant only to indicate the calculated base threshold at the proposed withdrawal location. This value does not include the proposed pump rate or existing demand on the stream. Refer to the monthly breakdown above for a more complete estimation of water availability by month.

**Source Detail**

1706337

WMP-01480

API/ID Number: 047-017-06337

Operator: Antero Resources

Hazelwood Unit 2H

Source ID: 25632 Source Name Middle Island Creek @ Solo Construction  
Solo Construction, LLC

Source Latitude: 39.399094  
Source Longitude: -81.185548

HUC-8 Code: 5030201

Drainage Area (sq. mi.): 25000 County: Pleasants

Anticipated withdrawal start date: 3/1/2014

Anticipated withdrawal end date: 3/1/2015

Endangered Species?  Mussel Stream?

Total Volume from Source (gal): 9,100,000

Trout Stream?  Tier 3?

Max. Pump rate (gpm):

Regulated Stream? Ohio River Min. Flow

Max. Simultaneous Trucks:

Proximate PSD? City of St. Marys

Max. Truck pump rate (gpm) 0

Gauged Stream?

Reference Gaug 9999999 Ohio River Station: Willow Island Lock & Dam

Drainage Area (sq. mi.) 25,000.00

Gauge Threshold (cfs): 6468

Month	Median monthly flow (cfs)	Threshold (+ pump)	Estimated Available water (cfs)
1	45,700.00	-	-
2	49,200.00	-	-
3	65,700.00	-	-
4	56,100.00	-	-
5	38,700.00	-	-
6	24,300.00	-	-
7	16,000.00	-	-
8	13,400.00	-	-
9	12,800.00	-	-
10	15,500.00	-	-
11	26,300.00	-	-
12	41,300.00	-	-

**Water Availability Profile**

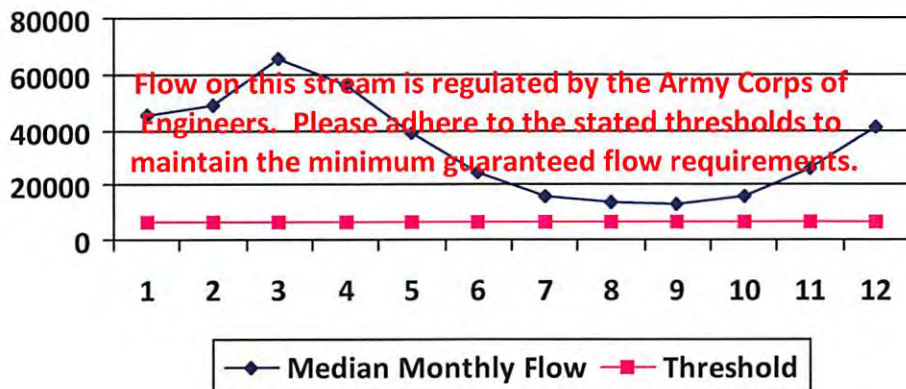

**Water Availability Assessment of Location**

Base Threshold (cfs): -  
 Upstream Demand (cfs): 0.00  
 Downstream Demand (cfs): 0.00  
 Pump rate (cfs):  
 Headwater Safety (cfs): 0.00  
 Ungauged Stream Safety (cfs): 0.00

Min. Gauge Reading (cfs): -  
 Passby at Location (cfs): -

"Threshold", as depicted in the chart above is meant only to indicate the calculated base threshold at the proposed withdrawal location. This value does not include the proposed pump rate or existing demand on the stream. Refer to the monthly breakdown above for a more complete estimation of water availability by month.

Source Detail

17-06337

WMP- 01480

API/ID Number: 047-017-06337

Operator:

Antero Resources

Hazelwood Unit 2H

Source ID: 25633 Source Name: Claywood Park PSD  
Claywood Park PSD

Source Latitude: -

Source Longitude: -

HUC-8 Code: 5030203

Drainage Area (sq. mi.): 25000 County: Wood

Anticipated withdrawal start date: 3/1/2014

Anticipated withdrawal end date: 3/1/2015

Total Volume from Source (gal): 9,100,000

Endangered Species?  Mussel Stream?

Trout Stream?  Tier 3?

Regulated Stream?

Proximate PSD? Claywood Park PSD

Gauged Stream?

Max. Pump rate (gpm):

Max. Simultaneous Trucks: 0

Max. Truck pump rate (gpm) 0

Reference Gaug 9999998 Ohio River Station: Racine Dam

Drainage Area (sq. mi.) 25,000.00

Gauge Threshold (cfs): 7216

Month	Median monthly flow (cfs)	Threshold (+ pump)	Estimated Available water (cfs)
1	50,956.00	-	-
2	54,858.00	-	-
3	73,256.00	-	-
4	62,552.00	-	-
5	43,151.00	-	-
6	27,095.00	-	-
7	17,840.00	-	-
8	14,941.00	-	-
9	14,272.00	-	-
10	17,283.00	-	-
11	29,325.00	-	-
12	46,050.00	-	-

Water Availability Profile

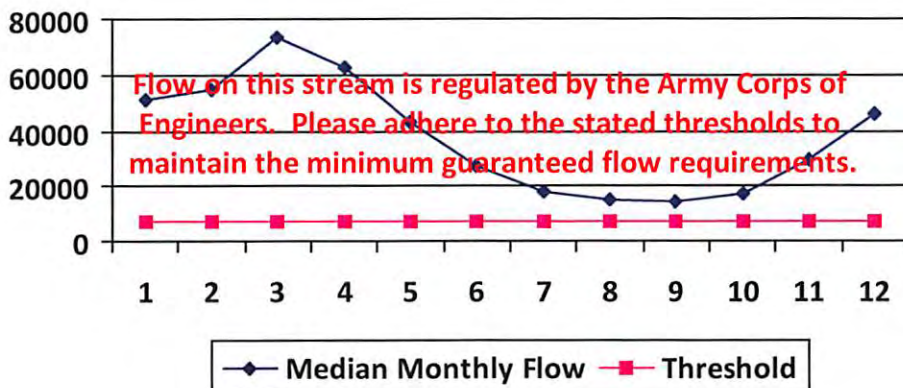

Water Availability Assessment of Location

Base Threshold (cfs): -  
 Upstream Demand (cfs): 0.00  
 Downstream Demand (cfs): 0.00  
 Pump rate (cfs):  
 Headwater Safety (cfs): 0.00  
 Ungauged Stream Safety (cfs): 0.00

Min. Gauge Reading (cfs): -  
 Passby at Location (cfs): -

"Threshold", as depicted in the chart above is meant only to indicate the calculated base threshold at the proposed withdrawal location. This value does not include the proposed pump rate or existing demand on the stream. Refer to the monthly breakdown above for a more complete estimation of water availability by month.

**Source Detail**

17-06337

WMP- 01480

API/ID Number: 047-017-06337

Operator: Antero Resources

Hazelwood Unit 2H

Source ID: 25634 Source Name Sun Valley Public Service District  
Sun Valley PSD

Source Latitude: -

Source Longitude: -

HUC-8 Code: 5020002

Drainage Area (sq. mi.): 391.85 County: Harrison

Anticipated withdrawal start date: 3/1/2014

Anticipated withdrawal end date: 3/1/2015

Total Volume from Source (gal): 9,100,000

- Endangered Species?
- Trout Stream?
- Regulated Stream?
- Proximate PSD?
- Gauged Stream?
- Mussel Stream?
- Tier 3?
- Stonewall Jackson Dam

Max. Pump rate (gpm):

Max. Simultaneous Trucks:

Max. Truck pump rate (gpm)

Reference Gaug 3061000 WEST FORK RIVER AT ENTERPRISE, WV

Drainage Area (sq. mi.) 759.00

Gauge Threshold (cfs): 234

Month	Median monthly flow (cfs)	Threshold (+ pump)	Estimated Available water (cfs)
1	1,200.75	-	-
2	1,351.92	-	-
3	1,741.33	-	-
4	995.89	-	-
5	1,022.23	-	-
6	512.21	-	-
7	331.86	-	-
8	316.87	-	-
9	220.48	-	-
10	216.17	-	-
11	542.45	-	-
12	926.12	-	-

**Water Availability Profile**

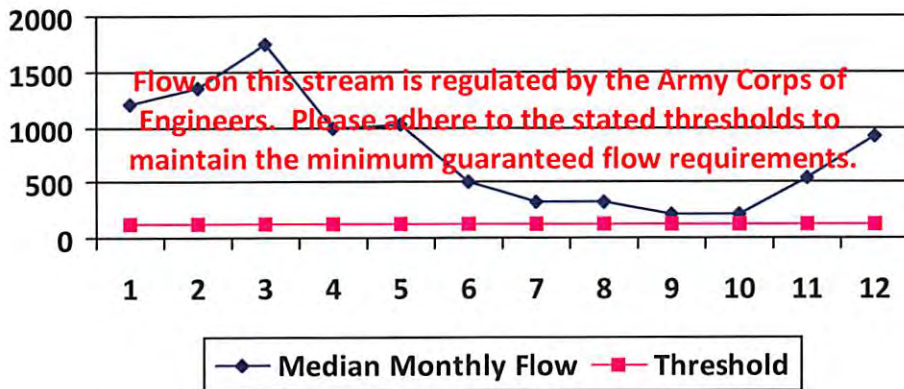

Water Availability Assessment of Location

Base Threshold (cfs): -

Upstream Demand (cfs): -

Downstream Demand (cfs): -

Pump rate (cfs): -

Headwater Safety (cfs): 0.00

Ungauged Stream Safety (cfs): 0.00

---

Min. Gauge Reading (cfs): -

Passby at Location (cfs): -

"Threshold", as depicted in the chart above is meant only to indicate the calculated base threshold at the proposed withdrawal location. This value does not include the proposed pump rate or existing demand on the stream. Refer to the monthly breakdown above for a more complete estimation of water availability by month.

**Source Detail**

17-06337

WMP- 01480

API/ID Number: 047-017-06337

Operator:

Antero Resources

Hazelwood Unit 2H

Source ID: 25617 Source Name Ohio River @ Ben's Run Withdrawal Site  
Ben's Run Land Company Limited Partnership

Source Latitude: 39.46593  
Source Longitude: -81.110781

HUC-8 Code: 5030201

Drainage Area (sq. mi.): 25000 County: Tyler

Anticipated withdrawal start date: 3/1/2014

Anticipated withdrawal end date: 3/1/2015

- Endangered Species?
- Trout Stream?
- Regulated Stream?
- Proximate PSD?
- Gauged Stream?
- Mussel Stream?
- Tier 3?
- Ohio River Min. Flow

Total Volume from Source (gal): 9,100,000

Max. Pump rate (gpm): 3,360

Max. Simultaneous Trucks: 0

Max. Truck pump rate (gpm) 0

Reference Gaug 9999999 Ohio River Station: Willow Island Lock & Dam

Drainage Area (sq. mi.) 25,000.00

Gauge Threshold (cfs): 6468

Month	Median monthly flow (cfs)	Threshold (+ pump)	Estimated Available water (cfs)
1	45,700.00	-	-
2	49,200.00	-	-
3	65,700.00	-	-
4	56,100.00	-	-
5	38,700.00	-	-
6	24,300.00	-	-
7	16,000.00	-	-
8	13,400.00	-	-
9	12,800.00	-	-
10	15,500.00	-	-
11	26,300.00	-	-
12	41,300.00	-	-

**Water Availability Profile**

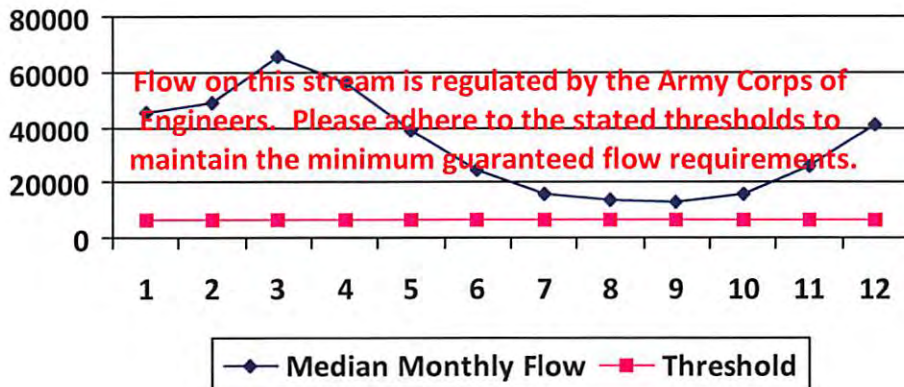

**Water Availability Assessment of Location**

Base Threshold (cfs):	-
Upstream Demand (cfs):	0.00
Downstream Demand (cfs):	0.00
Pump rate (cfs):	7.49
Headwater Safety (cfs):	0.00
Ungauged Stream Safety (cfs):	0.00
Min. Gauge Reading (cfs):	-
Passby at Location (cfs):	-

"Threshold", as depicted in the chart above is meant only to indicate the calculated base threshold at the proposed withdrawal location. This value does not include the proposed pump rate or existing demand on the stream. Refer to the monthly breakdown above for a more complete estimation of water availability by month.

Source Detail

17-06337

WMP-01480

API/ID Number: 047-017-06337

Operator:

Antero Resources

Hazelwood Unit 2H

Source ID: 25618 Source Name West Fork River @ JCP Withdrawal  
James & Brenda Raines

Source Latitude: 39.320913

Source Longitude: -80.337572

HUC-8 Code: 5020002

Drainage Area (sq. mi.): 532.2 County: Harrison

Anticipated withdrawal start date: 3/1/2014

Anticipated withdrawal end date: 3/1/2015

Total Volume from Source (gal): 9,100,000

Max. Pump rate (gpm): 2,000

Max. Simultaneous Trucks: 0

Max. Truck pump rate (gpm): 0

Endangered Species?  Mussel Stream?

Trout Stream?  Tier 3?

Regulated Stream? Stonewall Jackson Dam

Proximate PSD?

Gauged Stream?

Reference Gaug 3061000 WEST FORK RIVER AT ENTERPRISE, WV

Drainage Area (sq. mi.) 759.00

Gauge Threshold (cfs): 234

Month	Median monthly flow (cfs)	Threshold (+ pump)	Estimated Available water (cfs)
1	1,630.82	-	-
2	1,836.14	-	-
3	2,365.03	-	-
4	1,352.59	-	-
5	1,388.37	-	-
6	695.67	-	-
7	450.73	-	-
8	430.37	-	-
9	299.45	-	-
10	293.59	-	-
11	736.74	-	-
12	1,257.84	-	-

Water Availability Profile

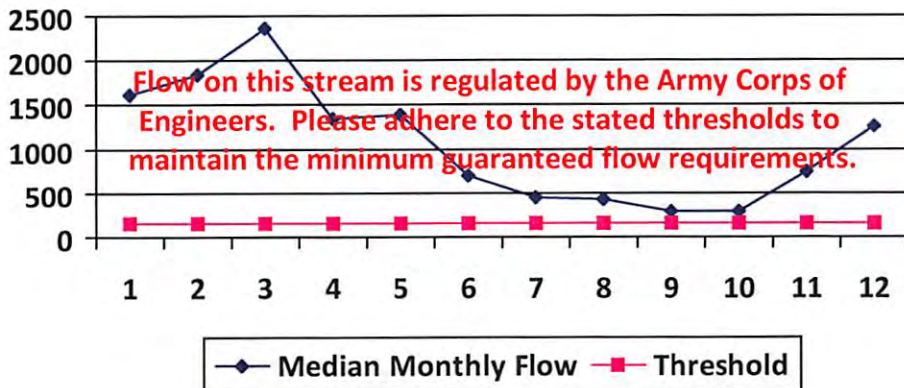

Water Availability Assessment of Location

Base Threshold (cfs):	-
Upstream Demand (cfs):	24.29
Downstream Demand (cfs):	0.00
Pump rate (cfs):	4.46
Headwater Safety (cfs):	0.00
Ungauged Stream Safety (cfs):	0.00
Min. Gauge Reading (cfs):	-
Passby at Location (cfs):	-

"Threshold", as depicted in the chart above is meant only to indicate the calculated base threshold at the proposed withdrawal location. This value does not include the proposed pump rate or existing demand on the stream. Refer to the monthly breakdown above for a more complete estimation of water availability by month.

**Source Detail**

17-06337

WMP- 01480

API/ID Number: 047-017-06337

Operator: Antero Resources

Hazelwood Unit 2H

Source ID: 25619 Source Name West Fork River @ McDonald Withdrawal  
David Shrieves

Source Latitude: 39.16761  
Source Longitude: -80.45069

HUC-8 Code: 5020002

Drainage Area (sq. mi.): 314.91 County: Harrison

Anticipated withdrawal start date: 3/1/2014

Anticipated withdrawal end date: 3/1/2015

Endangered Species?  Mussel Stream?

Total Volume from Source (gal): 9,100,000

Trout Stream?  Tier 3?

Max. Pump rate (gpm): 3,000

Regulated Stream? Stonewall Jackson Dam

Max. Simultaneous Trucks: 0

Proximate PSD?

Max. Truck pump rate (gpm) 0

Gauged Stream?

Reference Gaug 3061000 WEST FORK RIVER AT ENTERPRISE, WV

Drainage Area (sq. mi.) 759.00

Gauge Threshold (cfs): 234

Month	Median monthly flow (cfs)	Threshold (+ pump)	Estimated Available water (cfs)
1	964.98	-	-
2	1,086.47	-	-
3	1,399.42	-	-
4	800.34	-	-
5	821.52	-	-
6	411.64	-	-
7	266.70	-	-
8	254.66	-	-
9	177.19	-	-
10	173.72	-	-
11	435.94	-	-
12	744.28	-	-

**Water Availability Profile**

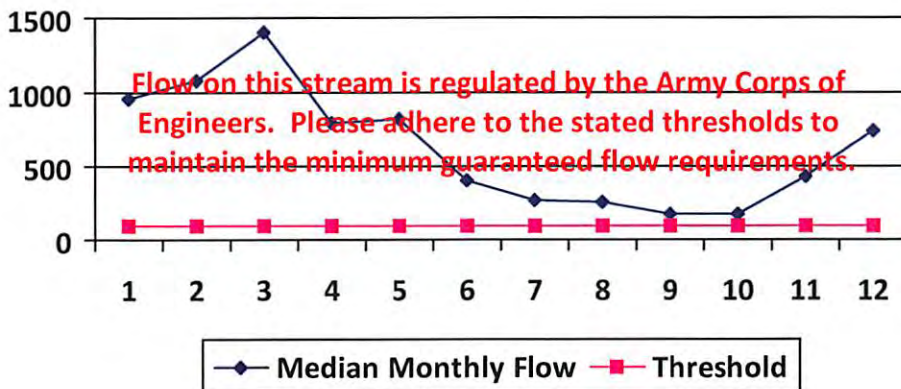

**Water Availability Assessment of Location**

Base Threshold (cfs):	-
Upstream Demand (cfs):	24.29
Downstream Demand (cfs):	0.00
Pump rate (cfs):	6.68
Headwater Safety (cfs):	24.27
Ungauged Stream Safety (cfs):	0.00
Min. Gauge Reading (cfs):	-
Passby at Location (cfs):	-

"Threshold", as depicted in the chart above is meant only to indicate the calculated base threshold at the proposed withdrawal location. This value does not include the proposed pump rate or existing demand on the stream. Refer to the monthly breakdown above for a more complete estimation of water availability by month.



**Source Detail**

17-06337

WMP- 01480

API/ID Number: 047-017-06337

Operator:

Antero Resources

Hazelwood Unit 2H

Source ID: 25620 Source Name West Fork River @ GAL Withdrawal  
David Shrieves

Source Latitude: 39.16422  
Source Longitude: -80.45173

HUC-8 Code: 5020002

Drainage Area (sq. mi.): 313.67 County: Harrison

Anticipated withdrawal start date: 3/1/2014

Anticipated withdrawal end date: 3/1/2015

Endangered Species?  Mussel Stream?

Total Volume from Source (gal): 9,100,000

Trout Stream?  Tier 3?

Max. Pump rate (gpm): 2,000

Regulated Stream? Stonewall Jackson Dam

Max. Simultaneous Trucks: 0

Proximate PSD?

Max. Truck pump rate (gpm) 0

Gauged Stream?

Reference Gaug 3061000 WEST FORK RIVER AT ENTERPRISE, WV

Drainage Area (sq. mi.) 759.00

Gauge Threshold (cfs): 234

Month	Median monthly flow (cfs)	Threshold (+ pump)	Estimated Available water (cfs)
1	961.18	-	-
2	1,082.19	-	-
3	1,393.91	-	-
4	797.19	-	-
5	818.28	-	-
6	410.02	-	-
7	265.65	-	-
8	253.65	-	-
9	176.49	-	-
10	173.04	-	-
11	434.22	-	-
12	741.35	-	-

**Water Availability Profile**

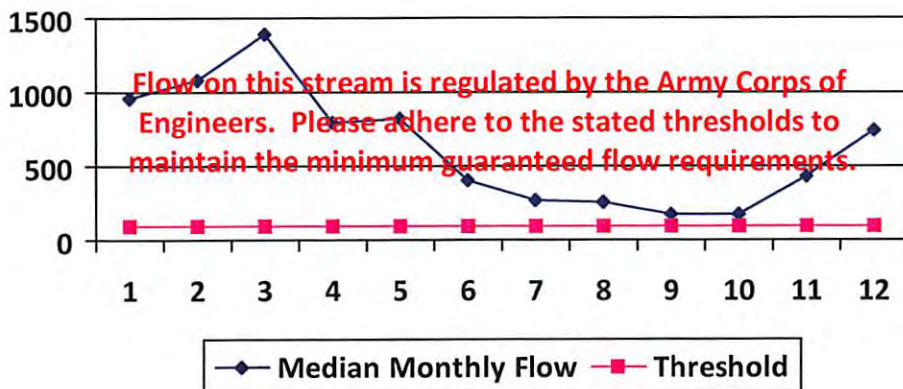

**Water Availability Assessment of Location**

Base Threshold (cfs):	-
Upstream Demand (cfs):	24.29
Downstream Demand (cfs):	0.00
Pump rate (cfs):	4.46
Headwater Safety (cfs):	24.18
Ungauged Stream Safety (cfs):	0.00

Min. Gauge Reading (cfs):	-
Passby at Location (cfs):	-

"Threshold", as depicted in the chart above is meant only to indicate the calculated base threshold at the proposed withdrawal location. This value does not include the proposed pump rate or existing demand on the stream. Refer to the monthly breakdown above for a more complete estimation of water availability by month.

**Source Detail**

17-06337

WMP-01480

API/ID Number: 047-017-06337

Operator:

Antero Resources

Hazelwood Unit 2H

Source ID: 25621 Source Name: Middle Island Creek @ Mees Withdrawal Site  
Sarah E. Mees

Source Latitude: 39.43113  
Source Longitude: -81.079567

HUC-8 Code: 5030201

Drainage Area (sq. mi.): 484.78 County: Pleasants

Anticipated withdrawal start date: 3/1/2014

Anticipated withdrawal end date: 3/1/2015

- Endangered Species?
- Trout Stream?
- Regulated Stream?
- Proximate PSD?
- Gauged Stream?
- Mussel Stream?
- Tier 3?

Total Volume from Source (gal): 9,100,000

Max. Pump rate (gpm): 3,360

Max. Simultaneous Trucks: 0

Max. Truck pump rate (gpm): 0

Reference Gaug: 3114500 MIDDLE ISLAND CREEK AT LITTLE, WV

Drainage Area (sq. mi.): 458.00

Gauge Threshold (cfs): 45

Month	Median monthly flow (cfs)	Threshold (+ pump)	Estimated Available water (cfs)
1	519.88	55.12	465.14
2	653.95	55.12	599.22
3	731.75	55.12	677.01
4	543.38	55.12	488.65
5	286.64	55.12	231.90
6	100.10	55.12	45.36
7	56.65	55.12	1.91
8	46.64	55.12	-8.10
9	23.89	55.12	-30.85
10	30.01	55.12	-24.72
11	146.56	55.12	91.83
12	358.10	55.12	303.37

**Water Availability Profile**

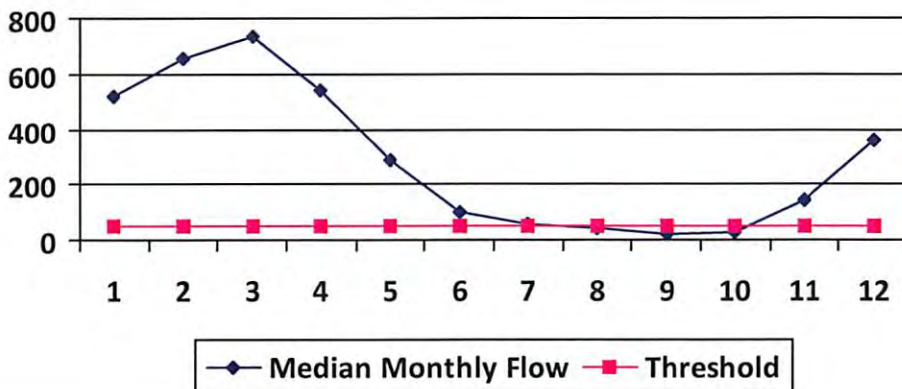

**Water Availability Assessment of Location**

Base Threshold (cfs):	47.63
Upstream Demand (cfs):	0.00
Downstream Demand (cfs):	0.00
Pump rate (cfs):	7.49
Headwater Safety (cfs):	0.00
Ungauged Stream Safety (cfs):	0.00

Min. Gauge Reading (cfs): 52.49

Passby at Location (cfs): 47.63

"Threshold", as depicted in the chart above is meant only to indicate the calculated base threshold at the proposed withdrawal location. This value does not include the proposed pump rate or existing demand on the stream. Refer to the monthly breakdown above for a more complete estimation of water availability by month.

**Source Detail**

17-06337

WMP- 01480

API/ID Number: 047-017-06337

Operator:

Antero Resources

Hazelwood Unit 2H

Source ID: 25622 Source Name Middle Island Creek @ Dawson Withdrawal  
Gary D. and Rella A. Dawson

Source Latitude: 39.379292

Source Longitude: -80.867803

HUC-8 Code: 5030201

Drainage Area (sq. mi.): 181.34 County: Tyler

Anticipated withdrawal start date: 3/1/2014

Anticipated withdrawal end date: 3/1/2015

Endangered Species?  Mussel Stream?

Total Volume from Source (gal): 9,100,000

Trout Stream?  Tier 3?

Max. Pump rate (gpm): 3,000

Regulated Stream?

Max. Simultaneous Trucks: 0

Proximate PSD?

Max. Truck pump rate (gpm) 0

Gauged Stream?

Reference Gaug 3114500 MIDDLE ISLAND CREEK AT LITTLE, WV

Drainage Area (sq. mi.) 458.00

Gauge Threshold (cfs): 45

Month	Median monthly flow (cfs)	Threshold (+ pump)	Estimated Available water (cfs)
1	194.47	42.06	152.68
2	244.62	42.06	202.83
3	273.72	42.06	231.93
4	203.26	42.06	161.47
5	107.22	42.06	65.43
6	37.44	42.06	-4.35
7	21.19	42.06	-20.60
8	17.45	42.06	-24.34
9	8.94	42.06	-32.85
10	11.23	42.06	-30.56
11	54.82	42.06	13.04
12	133.96	42.06	92.17

**Water Availability Profile**

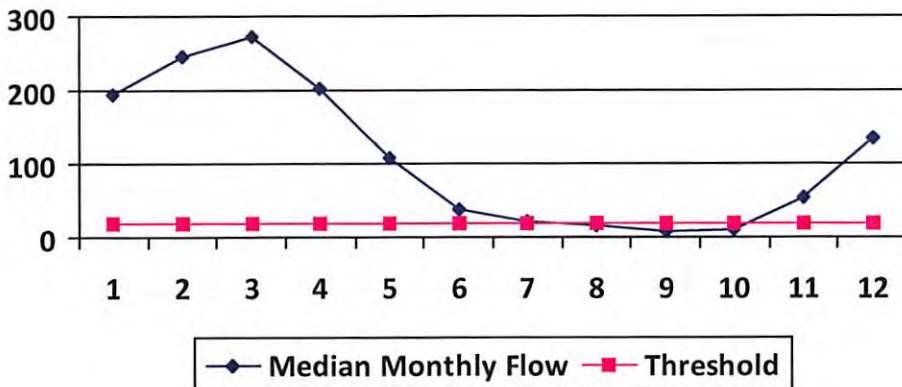

**Water Availability Assessment of Location**

Base Threshold (cfs): 17.82  
 Upstream Demand (cfs): 13.10  
 Downstream Demand (cfs): 6.55  
 Pump rate (cfs): 6.68  
 Headwater Safety (cfs): 4.45  
 Ungauged Stream Safety (cfs): 0.00

Min. Gauge Reading (cfs): 76.03

Passby at Location (cfs): 28.82

"Threshold", as depicted in the chart above is meant only to indicate the calculated base threshold at the proposed withdrawal location. This value does not include the proposed pump rate or existing demand on the stream. Refer to the monthly breakdown above for a more complete estimation of water availability by month.

**Source Detail**

17-06337

WMP-01480

API/ID Number: 047-017-06337

Operator: Antero Resources

Hazelwood Unit 2H

Source ID: 25623 Source Name: McElroy Creek @ Forest Withdrawal  
Forest C. & Brenda L. Moore

Source Latitude: 39.39675  
Source Longitude: -80.738197

HUC-8 Code: 5030201

Drainage Area (sq. mi.): 88.85 County: Tyler

Anticipated withdrawal start date: 3/1/2014

Anticipated withdrawal end date: 3/1/2015

Total Volume from Source (gal): 9,100,000

Max. Pump rate (gpm): 1,000

Max. Simultaneous Trucks: 0

Max. Truck pump rate (gpm): 0

Endangered Species?  Mussel Stream?

Trout Stream?  Tier 3?

Regulated Stream?

Proximate PSD?

Gauged Stream?

Reference Gaug: 3114500 MIDDLE ISLAND CREEK AT LITTLE, WV

Drainage Area (sq. mi.): 458.00

Gauge Threshold (cfs): 45

Month	Median monthly flow (cfs)	Threshold (+ pump)	Estimated Available water (cfs)
1	95.28	19.78	75.68
2	119.86	19.78	100.25
3	134.11	19.78	114.51
4	99.59	19.78	79.99
5	52.54	19.78	32.93
6	18.35	19.78	-1.26
7	10.38	19.78	-9.22
8	8.55	19.78	-11.05
9	4.38	19.78	-15.23
10	5.50	19.78	-14.10
11	26.86	19.78	7.26
12	65.63	19.78	46.03

**Water Availability Profile**

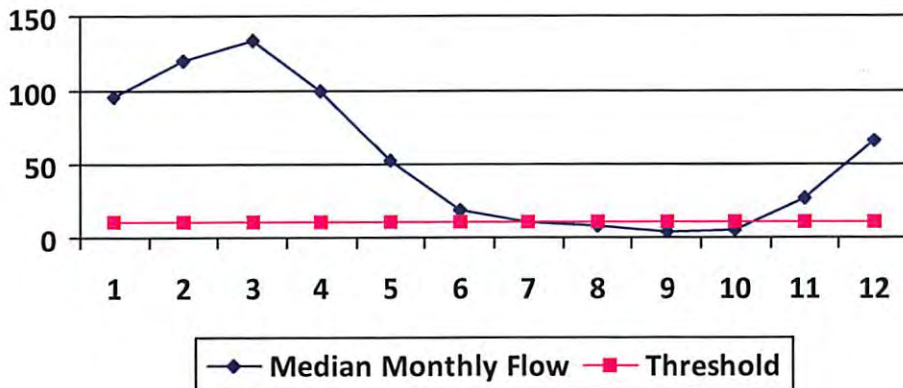

**Water Availability Assessment of Location**

Base Threshold (cfs): 8.73

Upstream Demand (cfs): 4.46

Downstream Demand (cfs): 0.00

Pump rate (cfs): 2.23

Headwater Safety (cfs): 2.18

Ungauged Stream Safety (cfs): 2.18

Min. Gauge Reading (cfs): 74.19

Passby at Location (cfs): 13.09

"Threshold", as depicted in the chart above is meant only to indicate the calculated base threshold at the proposed withdrawal location. This value does not include the proposed pump rate or existing demand on the stream. Refer to the monthly breakdown above for a more complete estimation of water availability by month.

**Source Detail**

17-06337

WMP- 01480

API/ID Number: 047-017-06337

Operator:

Antero Resources

Hazelwood Unit 2H

Source ID: 25624 Source Name Meathouse Fork @ Gagnon Withdrawal  
George L. Gagnon and Susan C. Gagnon

Source Latitude: 39.26054  
Source Longitude: -80.720998

HUC-8 Code: 5030201

Drainage Area (sq. mi.): 60.6 County: Doddridge

Anticipated withdrawal start date: 3/1/2014

Anticipated withdrawal end date: 3/1/2015

Endangered Species?  Mussel Stream?

Total Volume from Source (gal): 9,100,000

Trout Stream?  Tier 3?

Max. Pump rate (gpm): 1,000

Regulated Stream?

Max. Simultaneous Trucks: 0

Proximate PSD?

Max. Truck pump rate (gpm) 0

Gauged Stream?

Reference Gaug 3114500 MIDDLE ISLAND CREEK AT LITTLE, WV

Drainage Area (sq. mi.) 458.00

Gauge Threshold (cfs): 45

Month	Median monthly flow (cfs)	Threshold (+ pump)	Estimated Available water (cfs)
1	64.99	13.39	51.70
2	81.75	13.39	68.46
3	91.47	13.39	78.19
4	67.93	13.39	54.64
5	35.83	13.39	22.55
6	12.51	13.39	-0.77
7	7.08	13.39	-6.20
8	5.83	13.39	-7.45
9	2.99	13.39	-10.30
10	3.75	13.39	-9.53
11	18.32	13.39	5.04
12	44.76	13.39	31.48

**Water Availability Profile**

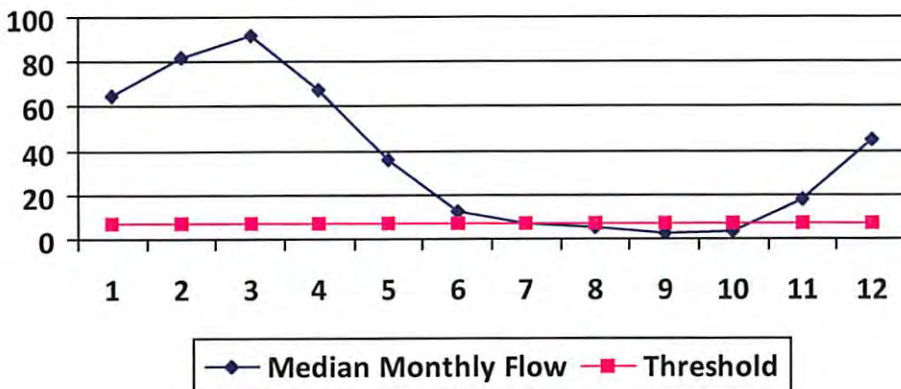

**Water Availability Assessment of Location**

Base Threshold (cfs):	5.95
Upstream Demand (cfs):	2.23
Downstream Demand (cfs):	2.81
Pump rate (cfs):	2.23
Headwater Safety (cfs):	1.49
Ungauged Stream Safety (cfs):	1.49
Min. Gauge Reading (cfs):	71.96
Passby at Location (cfs):	11.74

"Threshold", as depicted in the chart above is meant only to indicate the calculated base threshold at the proposed withdrawal location. This value does not include the proposed pump rate or existing demand on the stream. Refer to the monthly breakdown above for a more complete estimation of water availability by month.

**Source Detail**

17-06337

WMP- 01480

API/ID Number: 047-017-06337

Operator:

Antero Resources

Hazelwood Unit 2H

Source ID: 25625 Source Name: Meathouse Fork @ Whitehair Withdrawal  
Elton Whitehair

Source Latitude: 39.211317  
Source Longitude: -80.679592

HUC-8 Code: 5030201

Drainage Area (sq. mi.): 30.37 County: Doddridge

Anticipated withdrawal start date: 3/1/2014

Anticipated withdrawal end date: 3/1/2015

Endangered Species?  Mussel Stream?

Trout Stream?  Tier 3?

Total Volume from Source (gal): 9,100,000

Regulated Stream?

Max. Pump rate (gpm): 1,000

Proximate PSD?

Max. Simultaneous Trucks: 0

Gauged Stream?

Max. Truck pump rate (gpm): 0

Reference Gaug: 3114500 MIDDLE ISLAND CREEK AT LITTLE, WV

Drainage Area (sq. mi.): 458.00

Gauge Threshold (cfs): 45

Month	Median monthly flow (cfs)	Threshold (+ pump)	Estimated Available water (cfs)
1	32.57	6.70	26.15
2	40.97	6.70	34.55
3	45.84	6.70	39.42
4	34.04	6.70	27.62
5	17.96	6.70	11.54
6	6.27	6.70	-0.15
7	3.55	6.70	-2.87
8	2.92	6.70	-3.50
9	1.50	6.70	-4.92
10	1.88	6.70	-4.54
11	9.18	6.70	2.76
12	22.43	6.70	16.01

**Water Availability Profile**

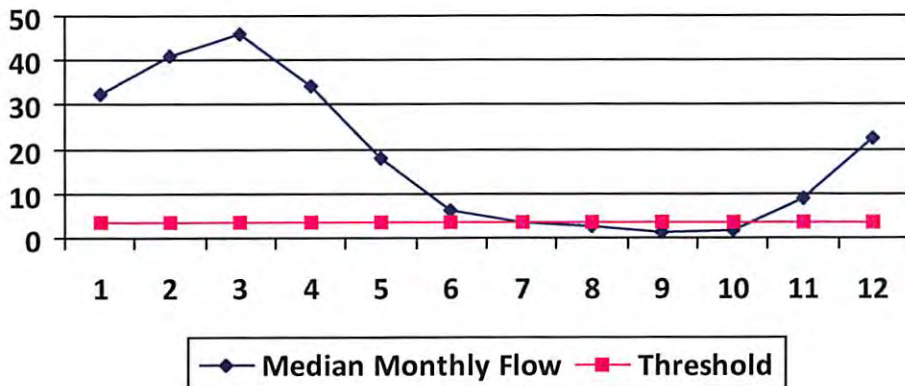

**Water Availability Assessment of Location**

Base Threshold (cfs):	2.98
Upstream Demand (cfs):	0.00
Downstream Demand (cfs):	2.81
Pump rate (cfs):	2.23
Headwater Safety (cfs):	0.75
Ungauged Stream Safety (cfs):	0.75

Min. Gauge Reading (cfs): 69.73

Passby at Location (cfs): 7.29

"Threshold", as depicted in the chart above is meant only to indicate the calculated base threshold at the proposed withdrawal location. This value does not include the proposed pump rate or existing demand on the stream. Refer to the monthly breakdown above for a more complete estimation of water availability by month.

**Source Detail**

17-06337

WMP- 01480

API/ID Number: 047-017-06337

Operator:

Antero Resources

Hazelwood Unit 2H

Source ID: 25626 Source Name Tom's Fork @ Erwin Withdrawal  
John F. Erwin and Sandra E. Erwin

Source Latitude: 39.174306

Source Longitude: -80.702992

HUC-8 Code: 5030201

Drainage Area (sq. mi.): 4.01 County: Doddridge

Anticipated withdrawal start date: 3/1/2014

Anticipated withdrawal end date: 3/1/2015

Endangered Species?  Mussel Stream?

Total Volume from Source (gal): 9,100,000

Trout Stream?  Tier 3?

Max. Pump rate (gpm): 1,000

Regulated Stream?

Max. Simultaneous Trucks: 0

Proximate PSD?

Max. Truck pump rate (gpm) 0

Gauged Stream?

Reference Gaug 3114500 MIDDLE ISLAND CREEK AT LITTLE, WV

Drainage Area (sq. mi.) 458.00

Gauge Threshold (cfs): 45

Month	Median monthly flow (cfs)	Threshold (+ pump)	Estimated Available water (cfs)
1	4.30	2.82	1.88
2	5.41	2.82	2.98
3	6.05	2.82	3.63
4	4.49	2.82	2.07
5	2.37	2.82	-0.05
6	0.83	2.82	-1.60
7	0.47	2.82	-1.96
8	0.39	2.82	-2.04
9	0.20	2.82	-2.23
10	0.25	2.82	-2.18
11	1.21	2.82	-1.21
12	2.96	2.82	0.54

**Water Availability Profile**

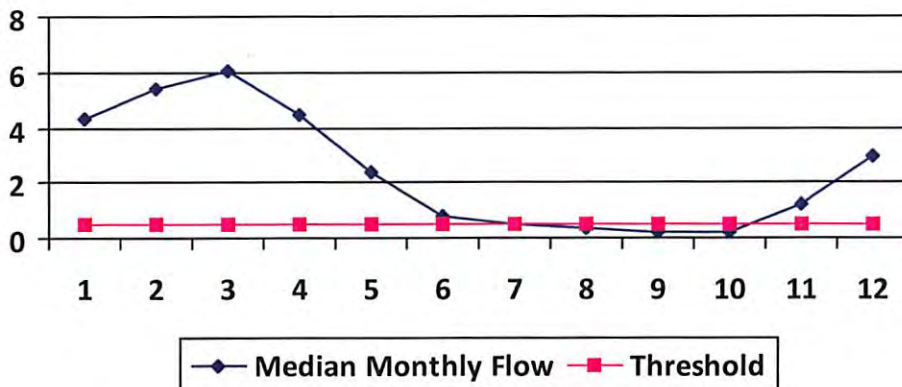

**Water Availability Assessment of Location**

Base Threshold (cfs):	0.39
Upstream Demand (cfs):	0.00
Downstream Demand (cfs):	0.00
Pump rate (cfs):	2.23
Headwater Safety (cfs):	0.10
Ungauged Stream Safety (cfs):	0.10
Min. Gauge Reading (cfs):	69.73
Passby at Location (cfs):	0.59

"Threshold", as depicted in the chart above is meant only to indicate the calculated base threshold at the proposed withdrawal location. This value does not include the proposed pump rate or existing demand on the stream. Refer to the monthly breakdown above for a more complete estimation of water availability by month.

**Source Detail**

17-06337

WMP- 01480

API/ID Number: 047-017-06337

Operator:

Antero Resources

Hazelwood Unit 2H

Source ID: 25627 Source Name: Arnold Creek @ Davis Withdrawal  
Jonathon Davis

Source Latitude: 39.302006  
Source Longitude: -80.824561

HUC-8 Code: 5030201

Drainage Area (sq. mi.): 20.83 County: Doddridge

Anticipated withdrawal start date: 3/1/2014

Anticipated withdrawal end date: 3/1/2015

Endangered Species?  Mussel Stream?

Total Volume from Source (gal): 9,100,000

Trout Stream?  Tier 3?

Max. Pump rate (gpm): 1,000

Regulated Stream?

Max. Simultaneous Trucks: 0

Proximate PSD?

Max. Truck pump rate (gpm): 0

Gauged Stream?

Reference Gaug: 3114500 MIDDLE ISLAND CREEK AT LITTLE, WV

Drainage Area (sq. mi.): 458.00

Gauge Threshold (cfs): 45

Month	Median monthly flow (cfs)	Threshold (+ pump)	Estimated Available water (cfs)
1	22.34	5.30	17.29
2	28.10	5.30	23.05
3	31.44	5.30	26.39
4	23.35	5.30	18.30
5	12.32	5.30	7.26
6	4.30	5.30	-0.75
7	2.43	5.30	-2.62
8	2.00	5.30	-3.05
9	1.03	5.30	-4.03
10	1.29	5.30	-3.76
11	6.30	5.30	1.25
12	15.39	5.30	10.34

**Water Availability Profile**

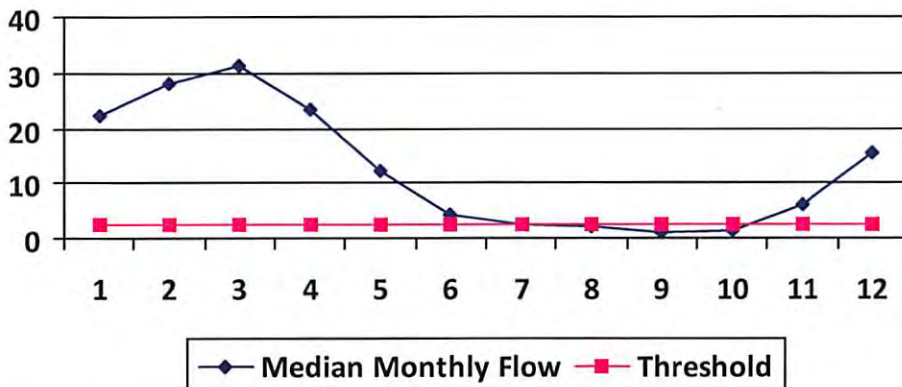

**Water Availability Assessment of Location**

Base Threshold (cfs):	2.05
Upstream Demand (cfs):	0.00
Downstream Demand (cfs):	0.00
Pump rate (cfs):	2.23
Headwater Safety (cfs):	0.51
Ungauged Stream Safety (cfs):	0.51

Min. Gauge Reading (cfs): 69.73

Passby at Location (cfs): 3.07

"Threshold", as depicted in the chart above is meant only to indicate the calculated base threshold at the proposed withdrawal location. This value does not include the proposed pump rate or existing demand on the stream. Refer to the monthly breakdown above for a more complete estimation of water availability by month.



**Source Detail**

17-06337

WMP- 01480

API/ID Number: 047-017-06337

Operator:

Antero Resources

Hazelwood Unit 2H

Source ID: 25628 Source Name: Buckeye Creek @ Powell Withdrawal  
Dennis Powell

Source Latitude: 39.277142

Source Longitude: -80.690386

HUC-8 Code: 5030201

Drainage Area (sq. mi.): 31.15 County: Doddridge

Anticipated withdrawal start date: 3/1/2014

Anticipated withdrawal end date: 3/1/2015

Endangered Species?  Mussel Stream?

Total Volume from Source (gal): 9,100,000

Trout Stream?  Tier 3?

Max. Pump rate (gpm): 1,000

Regulated Stream?

Max. Simultaneous Trucks: 0

Proximate PSD?

Max. Truck pump rate (gpm): 0

Gauged Stream?

Reference Gaug: 3114500 MIDDLE ISLAND CREEK AT LITTLE, WV

Drainage Area (sq. mi.): 458.00

Gauge Threshold (cfs): 45

Month	Median monthly flow (cfs)	Threshold (+ pump)	Estimated Available water (cfs)
1	33.41	6.82	26.95
2	42.02	6.82	35.56
3	47.02	6.82	40.56
4	34.92	6.82	28.46
5	18.42	6.82	11.96
6	6.43	6.82	-0.03
7	3.64	6.82	-2.82
8	3.00	6.82	-3.46
9	1.53	6.82	-4.92
10	1.93	6.82	-4.53
11	9.42	6.82	2.96
12	23.01	6.82	16.55

**Water Availability Profile**

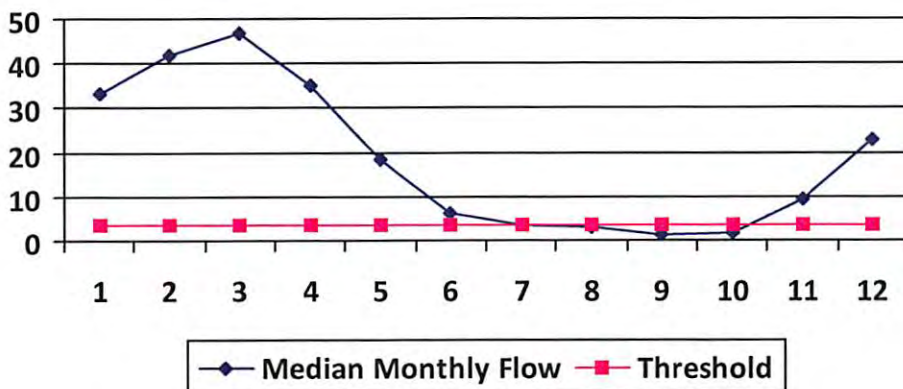

**Water Availability Assessment of Location**

Base Threshold (cfs): 3.06

Upstream Demand (cfs): 0.00

Downstream Demand (cfs): 0.00

Pump rate (cfs): 2.23

Headwater Safety (cfs): 0.77

Ungauged Stream Safety (cfs): 0.77

Min. Gauge Reading (cfs): 69.73

Passby at Location (cfs): 4.59

"Threshold", as depicted in the chart above is meant only to indicate the calculated base threshold at the proposed withdrawal location. This value does not include the proposed pump rate or existing demand on the stream. Refer to the monthly breakdown above for a more complete estimation of water availability by month.

**Source Detail**

17-06337

WMP- 01480

API/ID Number: 047-017-06337

Operator:

Antero Resources

Hazelwood Unit 2H

Source ID: 25629 Source Name South Fork of Hughes River @ Knight Withdrawal  
Tracy C. Knight & Stephanie C. Knight

Source Latitude: 39.198369

Source Longitude: -80.870969

HUC-8 Code: 5030203

Drainage Area (sq. mi.): 16.26 County: Ritchie

Anticipated withdrawal start date: 3/1/2014

Anticipated withdrawal end date: 3/1/2015

Total Volume from Source (gal): 9,100,000

Max. Pump rate (gpm): 3,000

Max. Simultaneous Trucks: 0

Max. Truck pump rate (gpm) 0

- Endangered Species?
- Trout Stream?
- Regulated Stream?
- Proximate PSD?
- Gauged Stream?
- Mussel Stream?
- Tier 3?

Reference Gaug 3155220 SOUTH FORK HUGHES RIVER BELOW MACFARLAN, WV

Drainage Area (sq. mi.) 229.00

Gauge Threshold (cfs): 22

Month	Median monthly flow (cfs)	Threshold (+ pump)	Estimated Available water (cfs)
1	45.67	14.26	31.44
2	59.55	14.26	45.31
3	65.21	14.26	50.97
4	36.87	14.26	22.63
5	25.86	14.26	11.63
6	13.90	14.26	-0.33
7	6.89	14.26	-7.34
8	3.98	14.26	-10.25
9	4.79	14.26	-9.45
10	5.20	14.26	-9.04
11	15.54	14.26	1.30
12	32.06	14.26	17.82

**Water Availability Profile**

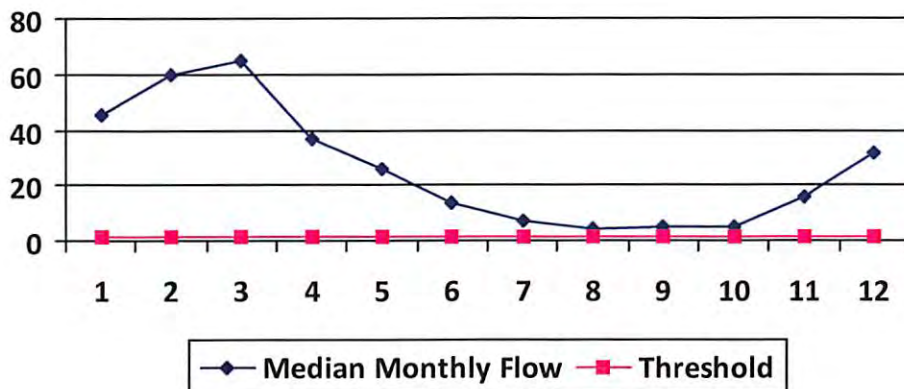

**Water Availability Assessment of Location**

Base Threshold (cfs):	1.56
Upstream Demand (cfs):	5.62
Downstream Demand (cfs):	0.00
Pump rate (cfs):	6.68
Headwater Safety (cfs):	0.39
Ungauged Stream Safety (cfs):	0.00
Min. Gauge Reading (cfs):	39.80
Passby at Location (cfs):	1.95

"Threshold", as depicted in the chart above is meant only to indicate the calculated base threshold at the proposed withdrawal location. This value does not include the proposed pump rate or existing demand on the stream. Refer to the monthly breakdown above for a more complete estimation of water availability by month.

**Source Detail**

17-06337

WMP-01480

API/ID Number:

047-017-06337

Operator:

Antero Resources

Hazelwood Unit 2H

Source ID: 25630 Source Name: North Fork of Hughes River @ Davis Withdrawal  
Lewis P. Davis and Norma J. Davis

Source Latitude: 39.322363

Source Longitude: -80.936771

HUC-8 Code: 5030203

Drainage Area (sq. mi.): 15.18 County: Ritchie

Anticipated withdrawal start date: 3/1/2014

Anticipated withdrawal end date: 3/1/2015

Endangered Species?  Mussel Stream?

Total Volume from Source (gal): 9,100,000

Trout Stream?  Tier 3?

Max. Pump rate (gpm): 1,000

Regulated Stream?

Max. Simultaneous Trucks: 0

Proximate PSD?

Max. Truck pump rate (gpm): 0

Gauged Stream?

Reference Gaug: 3155220 SOUTH FORK HUGHES RIVER BELOW MACFARLAN, WV

Drainage Area (sq. mi.): 229.00

Gauge Threshold (cfs): 22

Month	Median monthly flow (cfs)	Threshold (+ pump)	Estimated Available water (cfs)
1	42.64	4.42	38.36
2	55.59	4.42	51.32
3	60.88	4.42	56.60
4	34.42	4.42	30.14
5	24.15	4.42	19.87
6	12.98	4.42	8.70
7	6.44	4.42	2.16
8	3.72	4.42	-0.56
9	4.47	4.42	0.19
10	4.85	4.42	0.57
11	14.50	4.42	10.23
12	29.93	4.42	25.65

**Water Availability Profile**

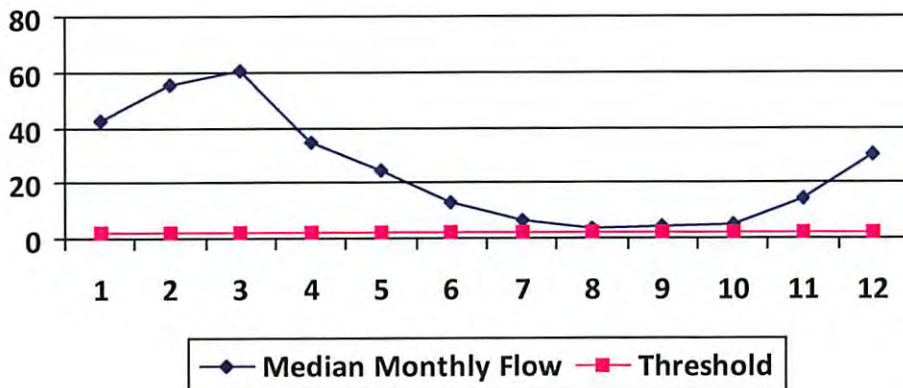

**Water Availability Assessment of Location**

Base Threshold (cfs): 1.46

Upstream Demand (cfs): 0.00

Downstream Demand (cfs): 0.00

Pump rate (cfs): 2.23

Headwater Safety (cfs): 0.36

Ungauged Stream Safety (cfs): 0.36

Min. Gauge Reading (cfs): 35.23

Passby at Location (cfs): 2.19

"Threshold", as depicted in the chart above is meant only to indicate the calculated base threshold at the proposed withdrawal location. This value does not include the proposed pump rate or existing demand on the stream. Refer to the monthly breakdown above for a more complete estimation of water availability by month.



## Water Management Plan: Secondary Water Sources



WMP- 01480

API/ID Number| 047-017-06337

Operator:

Antero Resources

Hazelwood Unit 2H

### Important:

For each proposed secondary water source identified in your water management plan (i.e., groundwater well, lake/reservoir, recycled frac water, multi-site impoundment, out-of-state source), DEP makes no estimation of the availability of water. These sources may prove to be unsuitable water supplies. Please review the following notes:

- For groundwater supply wells, DEP recommends that the operator contact the local health department prior to drilling any new well; and reminds the operator that all drinking water wells within 1,500 feet of a water supply well shall be flow- and quality-tested by the operator at the request of the drinking well owner prior to operation of the water supply well.
- For each proposed multi-site impoundment water source identified in your water management plan (if applicable), DEP will review the withdrawal limits established in the referenced Water Management Plan for current suitability and provide to the operator these limits for each identified intake. Note that withdrawal limits may be modified as necessary based on changing demands upon that water supply.

### Lake/Reservoir

Source ID:	25635	Source Name	City of Salem Reservoir (Lower Dog Run)		Source start date:	3/1/2014
			Public Water Provider		Source end date:	3/1/2015
Source Lat:	39.28834	Source Long:	-80.54966	County	Harrison	
Max. Daily Purchase (gal)	1,000,000	Total Volume from Source (gal):	9,100,000			

DEP Comments:

**Important:**

For each proposed secondary water source identified in your water management plan (i.e., groundwater well, lake/reservoir, recycled frac water, multi-site impoundment, out-of-state source), DEP makes no estimation of the availability of water. These sources may prove to be unsuitable water supplies. Please review the following notes:

- For groundwater supply wells, DEP recommends that the operator contact the local health department prior to drilling any new well; and reminds the operator that all drinking water wells within 1,500 feet of a water supply well shall be flow- and quality-tested by the operator at the request of the drinking well owner prior to operation of the water supply well.
- For each proposed multi-site impoundment water source identified in your water management plan (if applicable), DEP will review the withdrawal limits established in the referenced Water Management Plan for current suitability and provide to the operator these limits for each identified intake. Note that withdrawal limits may be modified as necessary based on changing demands upon that water supply.

Source ID:	25636	Source Name	Pennsboro Lake		Source start date:	3/1/2014	
					Source end date:	3/1/2015	
		Source Lat:	39.281689	Source Long:	-80.925526	County	Ritchie
		Max. Daily Purchase (gal)		Total Volume from Source (gal):		9,100,000	
DEP Comments:							

Source ID:	25637	Source Name	Powers Lake (Wilderness Water Park Dam)		Source start date:	3/1/2014	
					Source end date:	3/1/2015	
		Source Lat:	39.255752	Source Long:	-80.463262	County	Harrison
		Max. Daily Purchase (gal)		Total Volume from Source (gal):		9,100,000	
DEP Comments:							

**Important:**

For each proposed secondary water source identified in your water management plan (i.e., groundwater well, lake/reservoir, recycled frac water, multi-site impoundment, out-of-state source), DEP makes no estimation of the availability of water. These sources may prove to be unsuitable water supplies. Please review the following notes:

- For groundwater supply wells, DEP recommends that the operator contact the local health department prior to drilling any new well; and reminds the operator that all drinking water wells within 1,500 feet of a water supply well shall be flow- and quality-tested by the operator at the request of the drinking well owner prior to operation of the water supply well.
- For each proposed multi-site impoundment water source identified in your water management plan (if applicable), DEP will review the withdrawal limits established in the referenced Water Management Plan for current suitability and provide to the operator these limits for each identified intake. Note that withdrawal limits may be modified as necessary based on changing demands upon that water supply.

Source ID:	25638	Source Name	Powers Lake Two		Source start date:	3/1/2014	
					Source end date:	3/1/2015	
		Source Lat:	39.247604	Source Long:	-80.466642	County	Harrison
		Max. Daily Purchase (gal)		Total Volume from Source (gal):		9,100,000	

DEP Comments:

WMP- 01480

API/ID Number: 047-017-06337

Operator:

Antero Resources

Hazelwood Unit 2H

**Important:**

For each proposed secondary water source identified in your water management plan (i.e., groundwater well, lake/reservoir, recycled frac water, multi-site impoundment, out-of-state source), DEP makes no estimation of the availability of water. These sources may prove to be unsuitable water supplies. Please review the following notes:

- For groundwater supply wells, DEP recommends that the operator contact the local health department prior to drilling any new well; and reminds the operator that all drinking water wells within 1,500 feet of a water supply well shall be flow- and quality-tested by the operator at the request of the drinking well owner prior to operation of the water supply well.
- For each proposed multi-site impoundment water source identified in your water management plan (if applicable), DEP will review the withdrawal limits established in the referenced Water Management Plan for current suitability and provide to the operator these limits for each identified intake. Note that withdrawal limits may be modified as necessary based on changing demands upon that water supply.

**Other**

Source ID:	25639	Source Name	Poth Lake (Landowner Pond)		Source start date:	3/1/2014	
			Private Owner		Source end date:	3/1/2015	
		Source Lat:	39.221306	Source Long:	-80.463028	County	Harrison
		Max. Daily Purchase (gal)		Total Volume from Source (gal):		9,100,000	
DEP Comments:							

Source ID:	25640	Source Name	Williamson Pond (Landowner Pond)		Source start date:	3/1/2014	
					Source end date:	3/1/2015	
		Source Lat:	39.19924	Source Long:	-80.886161	County	Ritchie
		Max. Daily Purchase (gal)		Total Volume from Source (gal):		9,100,000	
DEP Comments:							

WMP-01480

API/ID Number 047-017-06337

Operator:

Antero Resources

Hazelwood Unit 2H

**Important:**

For each proposed secondary water source identified in your water management plan (i.e., groundwater well, lake/reservoir, recycled frac water, multi-site impoundment, out-of-state source), DEP makes no estimation of the availability of water. These sources may prove to be unsuitable water supplies. Please review the following notes:

•For groundwater supply wells, DEP recommends that the operator contact the local health department prior to drilling any new well; and reminds the operator that all drinking water wells within 1,500 feet of a water supply well shall be flow- and quality-tested by the operator at the request of the drinking well owner prior to operation of the water supply well.

•For each proposed multi-site impoundment water source identified in your water management plan (if applicable), DEP will review the withdrawal limits established in the referenced Water Management Plan for current suitability and provide to the operator these limits for each identified intake. Note that withdrawal limits may be modified as necessary based on changing demands upon that water supply.

Source ID: 25641	Source Name	Eddy Pond (Landowner Pond)	Source start date:	3/1/2014
			Source end date:	3/1/2015
	Source Lat:	39.19924	Source Long:	-80.886161
			County	Ritchie
	Max. Daily Purchase (gal)		Total Volume from Source (gal):	9,100,000

DEP Comments:

Source ID: 25642	Source Name	Hog Lick Quarry Industrial Facility	Source start date:	3/1/2014
			Source end date:	3/1/2015
	Source Lat:	39.419272	Source Long:	-80.217941
			County	Marion
	Max. Daily Purchase (gal)	1,000,000	Total Volume from Source (gal):	9,100,000

DEP Comments:



WMP- 01480

API/ID Number

047-017-06337

Operator:

Antero Resources

Hazelwood Unit 2H

**Important:**

For each proposed secondary water source identified in your water management plan (i.e., groundwater well, lake/reservoir, recycled frac water, multi-site impoundment, out-of-state source), DEP makes no estimation of the availability of water. These sources may prove to be unsuitable water supplies. Please review the following notes:

- For groundwater supply wells, DEP recommends that the operator contact the local health department prior to drilling any new well; and reminds the operator that all drinking water wells within 1,500 feet of a water supply well shall be flow- and quality-tested by the operator at the request of the drinking well owner prior to operation of the water supply well.
- For each proposed multi-site impoundment water source identified in your water management plan (if applicable), DEP will review the withdrawal limits established in the referenced Water Management Plan for current suitability and provide to the operator these limits for each identified intake. Note that withdrawal limits may be modified as necessary based on changing demands upon that water supply.

Source ID:	25643	Source Name	Glade Fork Mine		Source start date:	3/1/2014
			Industrial Facility		Source end date:	3/1/2015
Source Lat:	38.965767	Source Long:	-80.299313	County	Upshur	
Max. Daily Purchase (gal)	1,000,000	Total Volume from Source (gal):	9,100,000			

DEP Comments:

**Recycled Frac Water**

Source ID:	25644	Source Name	Grouse Unit 1H		Source start date:	3/1/2014
					Source end date:	3/1/2015
Source Lat:		Source Long:		County		
Max. Daily Purchase (gal)		Total Volume from Source (gal):	9,100,000			

DEP Comments:

17-06337

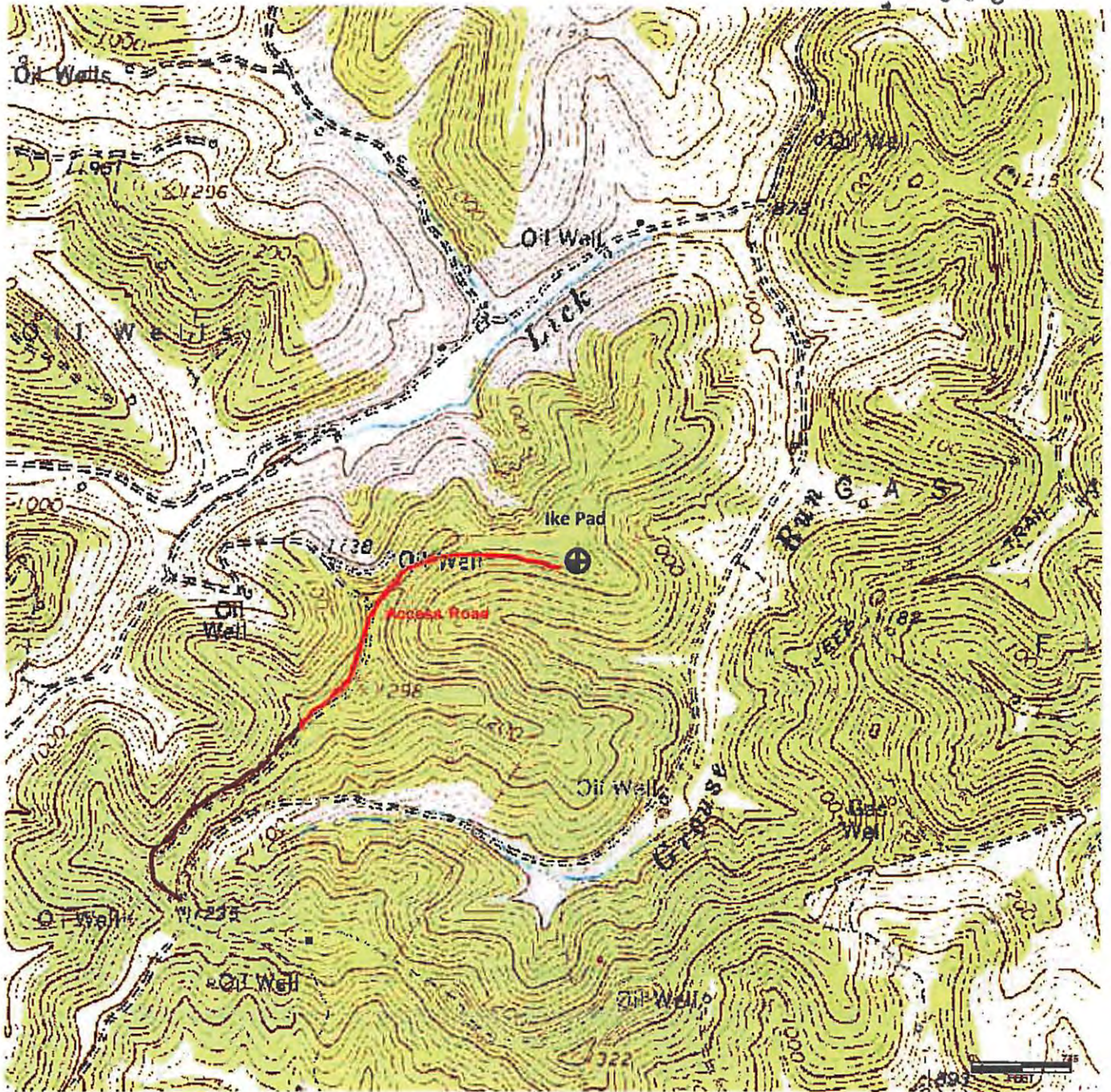

*DCW  
9-11-2013*

RECEIVED  
Office of Oil and Gas

SEP 20 2013

WV Department of  
Environmental Protection

**Antero Resources Corporation**

Appalachian Basin  
Hazelwood Unit 2H  
Tyler County

Quadrangle: New Milton  
Watershed: Meathouse Fork  
District: New Milton  
Date: 7-26-2013

LATITUDE 39°15'00"

6,635'

4,545' TO BOTTOM HOLE  
LATITUDE 39°12'30"

LONGITUDE 80°42'30"

4,537' TO BOTTOM HOLE

LONGITUDE 80°42'30"

COUNTY NAME  
PERMIT

Antero Resources Corporation  
Well No. Hazelwood Unit 2H

NANCY FOUT ET VIR LEASE

WELL NO. 2H

STONE, FOUND

LANDING POINT  
N:263832  
E:1650494

REBAR, FOUND

AARON S. SCHWARTZMAN ET AL LEASE

JOHN A. LUOTTO  
D.B. 295 PG. 467  
T.M. 11 PAR. 02  
185.50 AC. ±

NOTES:  
WELL 2H TOP HOLE INFORMATION:  
N: 264,035ft E: 1,651,020ft  
LAT: 39°13'06.10" LON: 80°43'54.31"  
BOTTOM HOLE INFORMATION:  
N: 255,817ft E: 1,653,000ft  
LAT: 39°11'45.16" LON: 80°43'27.72"  
WEST VIRGINIA COORDINATE SYSTEM OF 1927 NORTH ZONE.  
ZONE WAS DERIVED FROM MEASUREMENTS TAKEN WITH TRIMBLE GEOXT SUBMETER MAPPING GRADE GPS UNIT.  
PLAT ORIENTATION, CORNER, AND WELL REFERENCE TIE LINES ARE BASED ON GRID NORTH.

(NAD) 83 (UTM) ZONE 17 COORDS:  
WELL 2H TOP HOLE INFORMATION:  
N: 4,341,053m E: 523,172m  
BOTTOM HOLE INFORMATION:  
N: 4,338,559m E: 523,817m

CARRIE STINESPRING ET AL LEASE

EDWARD JETT ET AL  
D.B. 294 PG. 263  
T.M. 11 PAR. 01  
64 AC. ±

W.H. DOUGLAS, JR ET UX LEASE

I.L. MORRIS  
D.B. 230 PG. 307  
T.M. 7 PAR. 1  
2331.51 AC. ±

VICTOR L. HART  
D.B. 250 PG. 641  
T.M. 11 PAR. 07  
50.31 AC. ±

JOSHUA J. BLOOM ET AL  
D.B. 280 PG. 488  
T.M. 11 PAR. 08  
33.76 AC. ±

PAUL ROBINSON ET AL LEASE

ROBERT J. WALLACE ET AL  
D.B. 283 PG. 142  
T.M. 11 PAR. 05  
30 AC. ±

DEBORAH L. WYCKOFF  
W.B. 43 PG. 1  
T.M. 12 PAR. 12  
124.89 AC. ±

ROGER CARPENTER ET AL  
D.B. 239 PG. 322  
T.M. 11 PAR. 06  
100 AC. ±

DEBORAH L. WYCKOFF ET AL  
W.B. 43 PG. 1  
T.M. 11 PAR. 10  
156 AC. ±

CHARLES W. YEAGER III  
D.B. 225 PG. 638  
T.M. 11 PAR. 4  
145.4 AC. ±

PAUL ROBINSON ET AL LEASE  
SHIRLEY ROBINSON  
W.B. 28 PG. 544  
T.M. 11 PAR. 22  
132.8 AC. ±

GREGORY L. ROBINSON ET AL  
W.B. 227 PG. 160  
T.M. 14 PAR. 08  
97.35 AC. ±

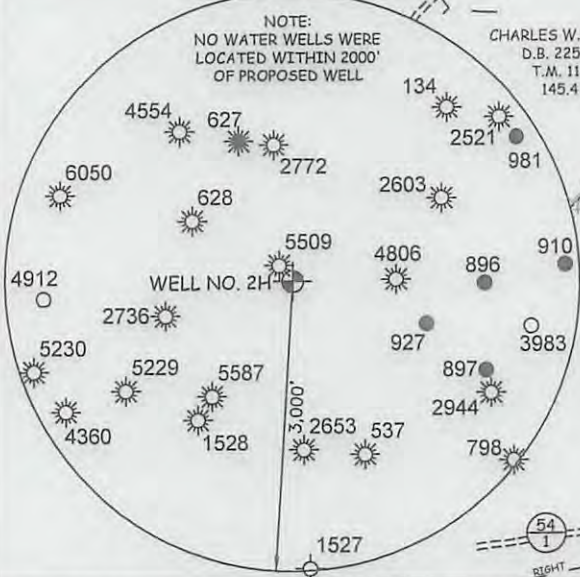
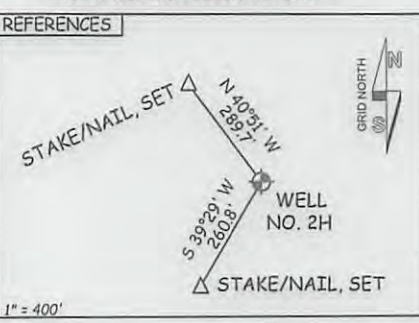
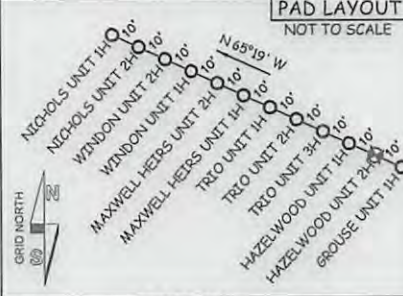
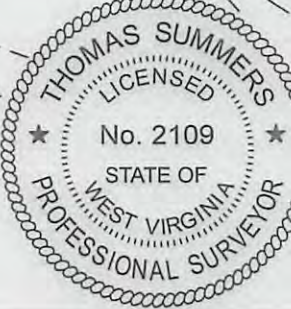

JOB # 13-045WA  
DRAWING # HAZELWOOD2H  
SCALE 1" = 1000'  
MINIMUM DEGREE OF ACCURACY SUBMETER  
PROVEN SOURCE OF ELEV. SUBMETER MAPPING GRADE GPS

I THE UNDERSIGNED, HEREBY CERTIFY THAT THIS PLAT IS CORRECT TO THE BEST OF MY KNOWLEDGE AND BELIEF AND SHOWS ALL THE INFORMATION REQUIRED BY LAW AND THE RULES ISSUED AND PERSCRIBED BY THE DEPARTMENT OF ENVIRONMENTAL PROTECTION.



STATE OF WEST VIRGINIA, DIVISION OF ENVIRONMENTAL PROTECTION, OFFICE OF OIL AND GAS

WILLOW LAND SURVEYING PLLC  
220 MASONIC AVE. PENNSBORO WEST VIRGINIA 26415

LEGEND  
--- Surface Owner Boundary Lines +/-  
--- Interior Surface Tracts +/-  
--- Existing Fence  
--- Found monument, as noted

THOMAS SUMMERS P.S. 2109

DATE 07/29/13  
OPERATOR'S WELL# HAZELWOOD UNIT #2H

API WELL # 47-017-06337 H6A  
STATE COUNTY PERMIT

STATE OF WEST VIRGINIA DEPARTMENT OF ENERGY DIVISION OF OIL AND GAS  
WELL TYPE: OIL \_\_\_ GAS X LIQUID INJECTION \_\_\_ WASTE DISPOSAL \_\_\_  
(IF "GAS") PRODUCTION X STORAGE \_\_\_ DEEP \_\_\_ SHALLOW X  
LOCATION: ELEVATION 1,149' WATERSHED GROUSE RUN  
QUADRANGLE NEW MILTON 7.5' DISTRICT NEW MILTON COUNTY DODDRIDGE

SURFACE OWNER I.L. MORRIS ACREAGE 2331.51 ACRES +/-  
OIL & GAS ROYALTY OWNER NANCY FOUT ET VIR; AARON S. SCHWARTZMAN ET AL; LEASE ACREAGE 88.5 ACRES±; 61 ACRES±;  
CARRIE STINESPRING ET AL; W.H. DOUGLAS JR ET UX; PAUL ROBINSON ET AL; PAUL ROBINSON ET AL 64 ACRES±; 71.5 ACRES±; 239 ACRES±; 303 ACRES±  
PROPOSED WORK: DRILL X CONVERT \_\_\_ DRILL DEEPER \_\_\_ REDRILL \_\_\_ FRACTURE OR STIMULATE X  
PLUG OFF OLD FORMATION \_\_\_ PERFORATE NEW FORMATION X OTHER PHYSICAL CHANGE IN WELL  
(SPECIFY) \_\_\_ PLUG & ABANDON CLEAN OUT & REPLUG  
TARGET FORMATION MARCELLUS ESTIMATED DEPTH 7,200' TVD 16,100' MD

WELL OPERATOR ANTERO RESOURCES CORP. DESIGNATED AGENT DIANNA STAMPER  
ADDRESS 1625 17TH STREET ADDRESS 5400 D BIG TYLER ROAD  
DENVER, CO 80202 CHARLESTON, WV 25313