



west virginia department of environmental protection

Office of Oil and Gas
601 57th Street SE
Charleston, WV 25304
(304) 926-0450
(304) 926-0452 fax

Earl Ray Tomblin, Governor
Randy C. Huffman, Cabinet Secretary
www.dep.wv.gov

PERMIT MODIFICATION APPROVAL

February 14, 2014

ANTERO RESOURCES CORPORATION
1625 17TH STREET, SUITE 300
DENVER, CO 80202

Re: Permit Modification Approval for API Number 1706314 , Well #: BOOHER UNIT 1H
Lateral Extended

Oil and Gas Operator:

The Office of Oil and Gas has reviewed the attached permit modification for the above referenced permit. The attached modification has been approved and well work may begin. Please be reminded that the oil and gas inspector is to be notified twenty-four (24) hours before permitted well work is commenced.

Please call James Martin at 304-926-0499, extension 1654 if you have any questions.

Sincerely,

for
Gene Smith
Regulatory/Compliance Manager
Office of Oil and Gas



November 7, 2013

Antero Resources
1625 17th Street
Denver, Colorado 80202
Office 303.357.7310
Fax 303.357.7315

West Virginia Department of Environmental Protection
Office of Oil and Gas
Attn: Ms. Laura Cooper
601 57th Street
Charleston, WV 25304

Ms. Laura Cooper:

Antero Resources Corporation (Antero) would like to submit the following permit modifications for approved wells on the Thompson Pad. We are requesting to extend the horizontal lateral length which will change the bottom hole locations of the Booher Unit 1H (API# 47-017-06314) and the Booher Unit 2H (API# 47-017-06315).

Attached you will find the following documents:

- REVISED Form WW-6B, which shows the revised MD and Production Casing/Cement program
- REVISED Form WW-6A1, which shows the leases we will be drilling into
- REVISED Mylar Plat, which shows the new bottom hole location

If you have any questions please feel free to contact me at (303) 357-7323.

Thank you in advance for your consideration.

Sincerely,

Ashlie Mihalcin
Permit Representative
Antero Resources Corporation

Enclosures

RECEIVED
Office of Oil and Gas

NOV 08 2013

WV Department of
Environmental Protection

02/21/2014

WW-6B
(9/13)

STATE OF WEST VIRGINIA
DEPARTMENT OF ENVIRONMENTAL PROTECTION, OFFICE OF OIL AND GAS
WELL WORK PERMIT APPLICATION

1) Well Operator: Antero Resources Corporation 494488557 017-Doddridge McClellan Folsom
Operator ID County District Quadrangle

2) Operator's Well Number: Booher Unit 1H Well Pad Name: Thompson Pad (Existing)

3) Farm Name/Surface Owner: David Thompson, et al Public Road Access: CR 10

4) Elevation, current ground: 1270' Elevation, proposed post-construction: 1270'

5) Well Type (a) Gas Oil Underground Storage
Other

(b) If Gas Shallow Deep
Horizontal

6) Existing Pad: Yes or No Yes

7) Proposed Target Formation(s), Depth(s), Anticipated Thickness and Associated Pressure(s):
Marcellus Shale: 7500' TVD, Anticipated Thickness- 45 Feet, Associated Pressure- 3350#

8) Proposed Total Vertical Depth: 7500' TVD

9) Formation at Total Vertical Depth: Marcellus Shale

10) Proposed Total Measured Depth: 17,400' MD

11) Proposed Horizontal Leg Length: 9,403'

12) Approximate Fresh Water Strata Depths: 349'

13) Method to Determine Fresh Water Depths: Kemper Unit 1H(API# 47-017-06117-00). Initial well drilled on the same pad.

14) Approximate Saltwater Depths: 1350', 1840'

15) Approximate Coal Seam Depths: 445', 689', 857'

16) Approximate Depth to Possible Void (coal mine, karst, other): None anticipated

17) Does Proposed well location contain coal seams directly overlying or adjacent to an active mine? Yes No

(a) If Yes, provide Mine Info: Name: _____
Depth: _____
Seam: _____
Owner: _____

RECEIVED
Office of Oil and Gas
NOV 08 2013

WV Department of
Environmental Protection

WW-6B
(9/13)

18) **CASING AND TUBING PROGRAM**

TYPE	<u>Size</u>	<u>New or Used</u>	<u>Grade</u>	<u>Weight per ft. (lb/ft)</u>	<u>FOOTAGE: For Drilling</u>	<u>INTERVALS: Left in Well</u>	<u>CEMENT: Fill-up (Cu. Ft.)</u>
Conductor	20"	New	H-40	94#	40'	40'	CTS, 38 Cu. Ft.
Fresh Water	13-3/8"	New	J-55/H-40	54.5#/ 48#	400'	400' *see #19	CTS, 556 Cu. Ft
Coal	9-5/8"	New	J-55	36#	2500'	2500'	CTS, 1018 Cu. Ft.
Intermediate							
Production	5-1/2"	New	P-110	20#	17400'	17400'	4383 Cu. Ft.
Tubing	2-3/8"	New	N-80	4.7#		7300'	
Liners							

TYPE	<u>Size</u>	<u>Wellbore Diameter</u>	<u>Wall Thickness</u>	<u>Burst Pressure</u>	<u>Cement Type</u>	<u>Cement Yield (cu. ft./k)</u>
Conductor	20"	24"	0.438"	1530	Class A	1.18
Fresh Water	13-3/8"	17-1/2"	0.38"/0.33"	2730/1730	Class A	1.18
Coal	9-5/8"	12-1/4"	0.352"	3520	Class A	1.18
Intermediate						
Production	5-1/2"	8-3/4" & 8-1/2"	0.361"	12630	Lead-H/POZ & Tail - H	H/POZ-1.44 & H-1.8
Tubing	2-3/8"	4.778"	0.19"	11200		
Liners						

PACKERS

Kind:	N/A			
Sizes:	N/A			
Depths Set:	N/A			

RECEIVED
Office of Oil and Gas

NOV 08 2013

WV Department of
Environmental Protection
Page 2 of 3
02/21/2014

WW-6B
(9/13)

19) Describe proposed well work, including the drilling and plugging back of any pilot hole:

Drill, perforate, fracture a new horizontal shallow well and complete Marcellus Shale.
 *Antero will be air drilling the fresh water string which makes it difficult to determine when freshwater is encountered, therefore we have built in a buffer for the casing setting depth which helps to ensure that all fresh water zones are covered.

20) Describe fracturing/stimulating methods in detail, including anticipated max pressure and max rate:

Antero plans to pump Slickwater into the Marcellus Shale formation in order to ready the well for production. The fluid will be comprised of approximately 99 percent water and sand, with less than 1 percent special-purpose additives as shown in the attached "List of Anticipated Additives Used for Fracturing or Stimulating Well."

21) Total Area to be disturbed, including roads, stockpile area, pits, etc., (acres): 19.77 Acres (Existing)

22) Area to be disturbed for well pad only, less access road (acres): 3.17 Acres (Existing)

23) Describe centralizer placement for each casing string:

Conductor: no centralizers
 Surface Casing: one centralizer 10' above the float shoe, one on the insert float collar and one every 4th joint spaced up the hole to surface.
 Intermediate Casing: one centralizer above float joint, one centralizer 5' above float collar and one every 4th collar to surface.
 Production Casing: one centralizer at shoe joint and one every 3 joints to top of cement in intermediate casing.

24) Describe all cement additives associated with each cement type:

Conductor: no additives, Class A cement.
 Surface: Class A cement with 2% calcium and 1/4 lb flake, 5 gallons of clay treat
 Intermediate: Class A cement with 1/4 lb of flake, 5 gallons of clay treat
 Production: Lead cement- 50/50 Class H/Poz + 1.5% salt + 1% C-45 + 0.5% C-16a + 0.2% C-12 + 0.45% C-20 + 0.05% C-51
 Production: Tail cement- Class H + 45 PPS Calcium Carbonate + 1.0% FL-160 + 0.2% ACGB-47 + 0.05% ACSA-51 + 0.2% ACR-20

25) Proposed borehole conditioning procedures:

Conductor: blowhole clean with air, run casing, 10 bbls fresh water.
 Surface: blowhole clean with air, trip to conductor shoe, trip to bottom, blowhole clean with air, trip out, run casing, circulate pipe capacity + 40 bbls fresh water followed by 25 bbls bentonite mud, 10 bbls fresh water spacer.
 Intermediate: blowhole clean with air, trip to surface casing shoe, trip to bottom, blowhole clean with air, trip out, run casing, circulate 40 bbls brine water followed by 10 bbls fresh water and 25 bbls bentonite mud, pump 10 bbls fresh water.
 Production: circulate with 14 lb/gal NaCl mud, trip to middle of lateral, circulate, pump high viscosity sweep, trip to base of curve, pump high viscosity sweep, trip to top of curve, trip to bottom, circulate, pump high viscosity sweep, trip out, run casing, circulate 10 bbls fresh water, pump 48 bbls barite pill, pump 10 bbls fresh water followed by 48 bbls mud flush and 10 bbls water.

*Note: Attach additional sheets as needed.

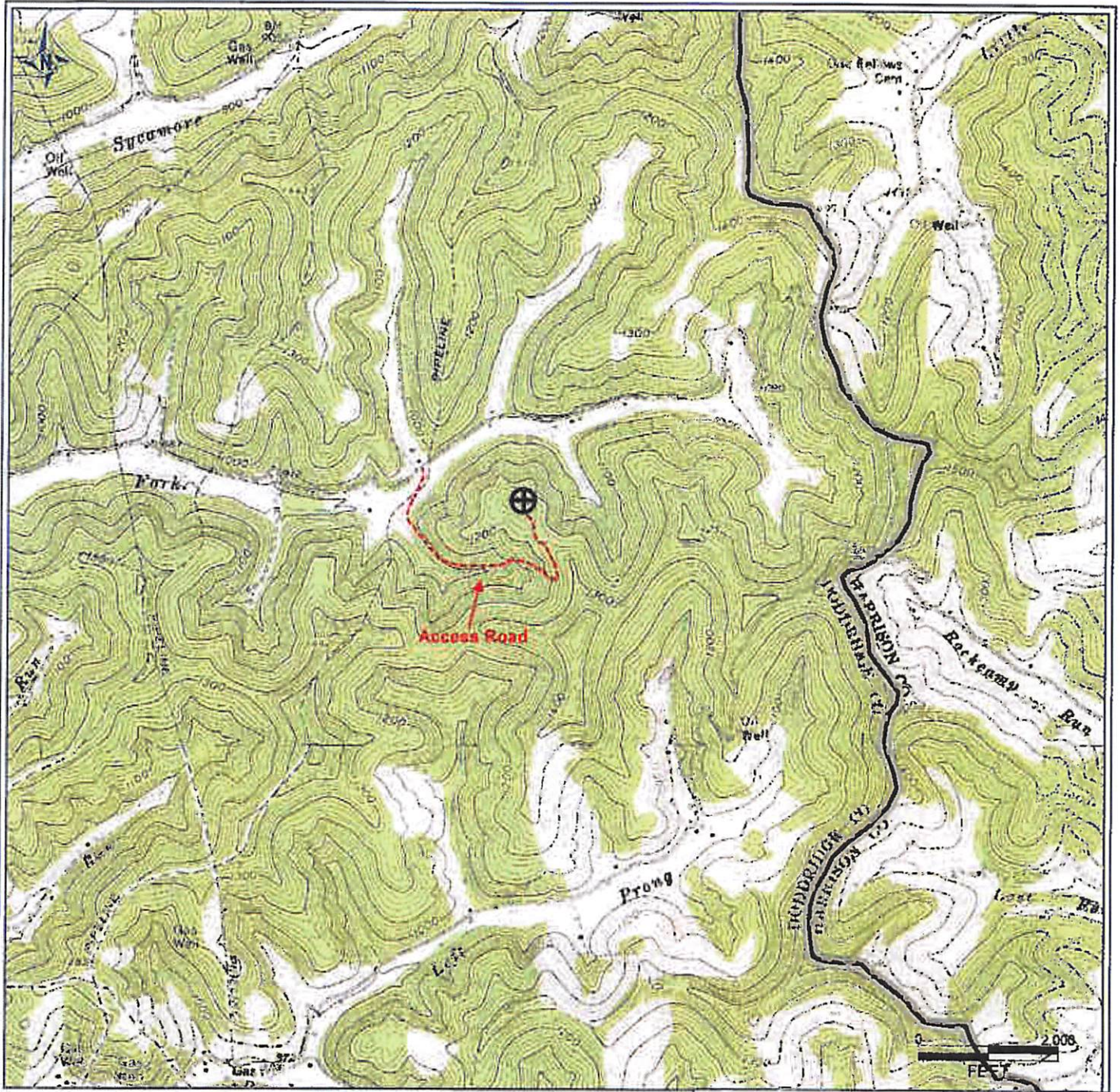

PETRA 6/20/2012 1:57:14 PM

*DCW
7-23-2013*

RECEIVED
Office of Oil and Gas

JUL 24 2013

WV Department of
Environmental Protection

Antero Resources Corporation

APPALACHIAN BASIN

Boher Unit 1H
Doddridge County



REMARKS
QUADRANGLE: FOLSOM & SALEM
WATERSHED: PIKE FORK
DISTRICT: MCCLELLAN

Date: 6/20/2012

02/21/2014

10,045' to Bottom Hole

Antero Resources Well No. Booher Unit 1H
Antero Resources Corporation

(-o-) Denotes Location of Well on United States Topographic Maps

4,989' to Top Hole
LATITUDE 39 - 25 - 00



	Bearing	Dist.
L1	S 37°26' E	1228.5'
L2	N 21°07' W	339.6'

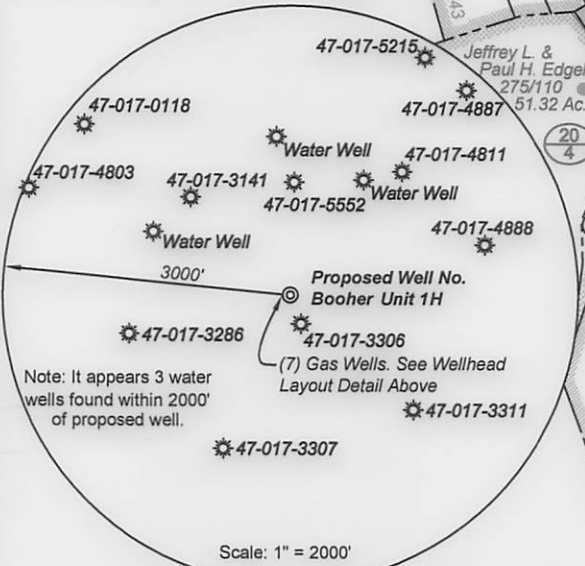
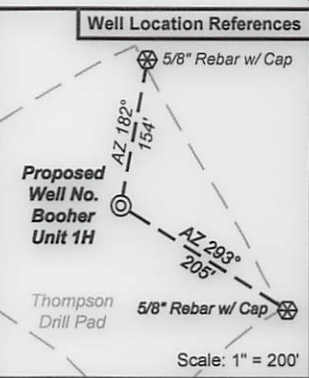

I, the undersigned, hereby certify that this plat is correct to the best of my knowledge and belief and shows all the information required by law and the rules issued and prescribed by the Department of Environmental Protection.

Kenneth J. Plum
Kenneth J. Plum, P.S. 2216

FILE NO: 130-30-M-13
DRAWING NO: 130-13 Booher 1H Well Plat
SCALE: 1" = 1200'
MINIMUM DEGREE OF ACCURACY: Submeter
PROVEN SOURCE OF ELEVATION: WVDOT, Bridgeport, WV

STATE OF WEST VIRGINIA
DEPARTMENT OF ENVIRONMENTAL PROTECTION
OIL AND GAS DIVISION

DATE: July 9 2013
OPERATOR'S WELL NO. Booher Unit 1H
API WELL NO. MOD
47 - 017 - 0634 H6A
STATE COUNTY PERMIT

WELL TYPE: OIL GAS LIQUID INJECTION WASTE DISPOSAL
(IF GAS) PRODUCTION: STORAGE DEEP SHALLOW
LOCATION: ELEVATION: 1270' WATERSHED: Pike Fork QUADRANGLE: Folsom
DISTRICT: McClellan COUNTY: Doddridge
SURFACE OWNER: David M. & Barbara K. Thompson ACREAGE: 102.5
ROYALTY OWNER: Clarence W. & Mary F. Mutschelknaus, et al; Chad Johnson LEASE NO: 21462; 21105; 21006 ACREAGE: 110; 136; 98; 160
PROPOSED WORK: DRILL CONVERT DRILL DEEPER FRACTURE OR STIMULATE PLUG OFF OLD FORMATION
 PERFORATE NEW FORMATION OTHER PHYSICAL CHANGE IN WELL (SPECIFY) BHL-Modification
 PLUG AND ABANDON CLEAN OUT AND REPLUG TARGET FORMATION: Marcellus Shale ESTIMATED DEPTH: 7,500' TVD
17,400' MD

WELL OPERATOR: Antero Resources Corporation DESIGNATED AGENT: Dianna Stamper - CT Corporation System
ADDRESS: 1625 17th Street ADDRESS: 5400 D Big Tyler Road
Denver, CO 80202 Charleston, WV 25313

Legend

- Proposed gas well
- Found corner, as noted
- Creek or Drain
- Existing Road
- Surface boundary (approx.)
- Interior surface tracts (approx.)
- Existing Fenceline

Notes:
West Virginia Coordinate System of 1927, North Zone based upon Differential GPS Measurements.
Well No. Booher Unit 1H Top Hole coordinates are
N: 323,944.31' Latitude: 39°23'04.48"
E: 1,700,720.61' Longitude: 80°33'31.82"
Bottom Hole coordinates are
N: 333,204.48' Latitude: 39°24'35.40"
E: 1,695,664.54' Longitude: 80°34'37.63"
UTM Zone 17, NAD 1983
Top Hole Coordinates Bottom Hole Coordinates
N: 4,359,557.262m N: 4,362,352.718m
E: 538,008.897m E: 536,421.478m
Plat orientation and corner and well references are based upon the grid north meridian.
Well location references are based upon the magnetic meridian.

Notes:
West Virginia Coordinate System of 1927, North Zone based upon Differential GPS Measurements.
Well No. Booher Unit 1H Top Hole coordinates are
N: 323,944.31' Latitude: 39°23'04.48"
E: 1,700,720.61' Longitude: 80°33'31.82"
Bottom Hole coordinates are
N: 333,204.48' Latitude: 39°24'35.40"
E: 1,695,664.54' Longitude: 80°34'37.63"
UTM Zone 17, NAD 1983
Top Hole Coordinates Bottom Hole Coordinates
N: 4,359,557.262m N: 4,362,352.718m
E: 538,008.897m E: 536,421.478m
Plat orientation and corner and well references are based upon the grid north meridian.
Well location references are based upon the magnetic meridian.

Tax Map 20 Parcels

Par	Owner	DB/Pg	Acres
1	25 Board of Education	67/233	0.50
2	4.1 Robert J. & Diane Edgell	249/262	5.25

Tax Map 14 Parcels

Par	Owner	DB/Pg	Acres
3	28.2 Charles Oakley Rigney & Kevin Ray Rigney	WB36/239	18.00
4	28.3 Bertha Ann McCarty	203/601	7.80
5	28.1 Andrea Devon Dufficy & Ashley Brennan	222/264	8.30
6	29 Andrea Devon Dufficy & Ashley Brennan	222/264	17.39
7	30.1 Paul M. Hutson	247/526	17.33
8	30.4 Paul & Lisa Hutson	266/477	17.08
9	30.2 David Paul Grimes	272/449	13.50
10	30.4 Paul David Grimes	266/475	13.36
11	20 Carl & Nannette Townsend	245/478	13.88
12	19 Ronald P. Hutson & William Hutson	245/94	1.78

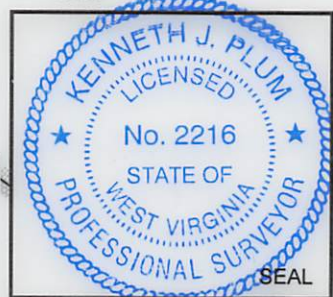

LONGITUDE 80 - 32 - 30
2,370' to Bottom Hole

11,630' to Top Hole

