

LATITUDE 39°22'30"

10,013'

447' TO BOTTOM HOLE
LATITUDE 39°25'00"

LONGITUDE 80°45'00"

LONGITUDE 80°42'30"

**Antero Resources
Appalachian Corporation
Well No. Hoskins Unit 2H
A.P.I. 47-017-06304**

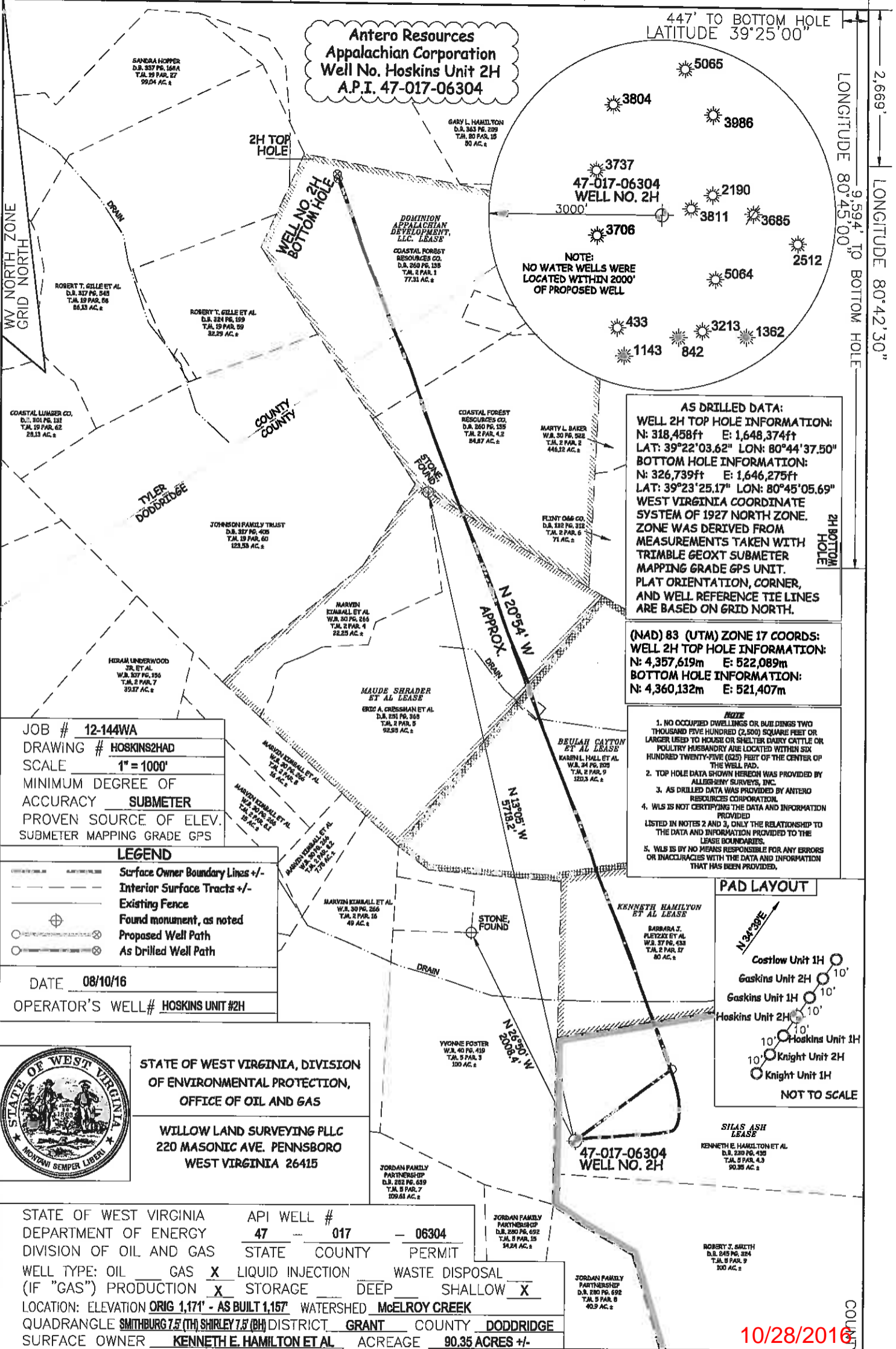

AS DRILLED DATA:
WELL 2H TOP HOLE INFORMATION:
N: 318,458ft E: 1,648,374ft
LAT: 39°22'03.62" LON: 80°44'37.50"
BOTTOM HOLE INFORMATION:
N: 326,739ft E: 1,646,275ft
LAT: 39°23'25.17" LON: 80°45'05.69"
WEST VIRGINIA COORDINATE SYSTEM OF 1927 NORTH ZONE. ZONE WAS DERIVED FROM MEASUREMENTS TAKEN WITH TRIMBLE GEOXT SUBMETER MAPPING GRADE GPS UNIT. PLAT ORIENTATION, CORNER, AND WELL REFERENCE TIE LINES ARE BASED ON GRID NORTH.

(NAD) 83 (UTM) ZONE 17 COORDS:
WELL 2H TOP HOLE INFORMATION:
N: 4,357,619m E: 522,089m
BOTTOM HOLE INFORMATION:
N: 4,360,132m E: 521,407m

- NOTE**
1. NO OCCUPIED DWELLINGS OR BUILDINGS TWO THOUSAND FIVE HUNDRED (2,500) SQUARE FEET OR LARGER USED TO HOUSE OR SHELTER DAIRY CATTLE OR POULTRY HUSBANDRY ARE LOCATED WITHIN SIX HUNDRED TWENTY-FIVE (625) FEET OF THE CENTER OF THE WELL PAD.
 2. TOP HOLE DATA SHOWN HEREON WAS PROVIDED BY ALLEGHENY SURVEYS, INC.
 3. AS DRILLED DATA WAS PROVIDED BY ANTERO RESOURCES CORPORATION.
 4. WLS IS NOT CERTIFYING THE DATA AND INFORMATION PROVIDED LISTED IN NOTES 2 AND 3. ONLY THE RELATIONSHIP TO THE DATA AND INFORMATION PROVIDED TO THE LEASE BOUNDARIES.
 5. WLS IS BY NO MEANS RESPONSIBLE FOR ANY ERRORS OR INACCURACIES WITH THE DATA AND INFORMATION THAT HAS BEEN PROVIDED.

JOB # 12-144WA
DRAWING # HOSKINS2HAD
SCALE 1" = 1000'
MINIMUM DEGREE OF ACCURACY SUBMETER
PROVEN SOURCE OF ELEV. SUBMETER MAPPING GRADE GPS

- LEGEND**
- Surface Owner Boundary Lines +/-
 - Interior Surface Tracts +/-
 - Existing Fence
 - Found monument, as noted
 - Proposed Well Path
 - As Drilled Well Path

DATE 08/10/16
OPERATOR'S WELL# HOSKINS UNIT #2H



STATE OF WEST VIRGINIA, DIVISION OF ENVIRONMENTAL PROTECTION, OFFICE OF OIL AND GAS

WILLOW LAND SURVEYING PLLC
220 MASONIC AVE. PENNSBORO
WEST VIRGINIA 26415

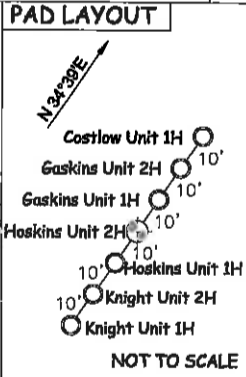

STATE OF WEST VIRGINIA DEPARTMENT OF ENERGY DIVISION OF OIL AND GAS

API WELL # 47 - 017 - 06304

WELL TYPE: OIL ___ GAS LIQUID INJECTION ___ WASTE DISPOSAL ___
(IF "GAS") PRODUCTION STORAGE ___ DEEP ___ SHALLOW

LOCATION: ELEVATION ORIG 1,171' - AS BUILT 1,157' WATERSHED McELROY CREEK

QUADRANGLE SMITHBURG 7.5 (TH) SHIRLEY 7.5 (BH) DISTRICT GRANT COUNTY DODDRIDGE

SURFACE OWNER KENNETH E. HAMILTON ET AL ACREAGE 90.35 ACRES +/-

OIL & GAS ROYALTY OWNER SILAS ASH; KENNETH HAMILTON ET AL; BEULAH CAYTON ET AL; MAUDE SHRADER ET AL; DOMINION APPALACHIAN DEVELOPMENT LLC

LEASE ACREAGE 120 ACRES±; 80 ACRES±; 123.5 ACRES±; 114.5 ACRES±; 167.29 ACRES±

PROPOSED WORK: DRILL ___ CONVERT ___ DRILL DEEPER ___ REDRILL ___ FRACTURE OR STIMULATE ___
PLUG OFF OLD FORMATION ___ PERFORATE NEW FORMATION ___ OTHER PHYSICAL CHANGE IN WELL (SPECIFY) AS DRILLED

TARGET FORMATION MARCELLUS ESTIMATED DEPTH 6,975' TVD 15,663' MD

WELL OPERATOR ANTERO RESOURCES CORP. DESIGNATED AGENT DIANNA STAMPER
ADDRESS 1615 WYNKOOP STREET ADDRESS 5400 D BIG TYLER ROAD
FORM WW-6 DENVER, CO 80202 CHARLESTON, WV 25313

10/28/2016

COUNTY NAME PERMIT