



**Antero Resources
Well No. Swisher Unit 2H
Antero Resources
Appalachian Corporation**

11,912' to Top Hole

7,429' to Bottom Hole

TOP HOLE LATITUDE 39 - 15 - 00
BTM HOLE LATITUDE 39 - 12 - 30

LONGITUDE
80 - 37 - 30

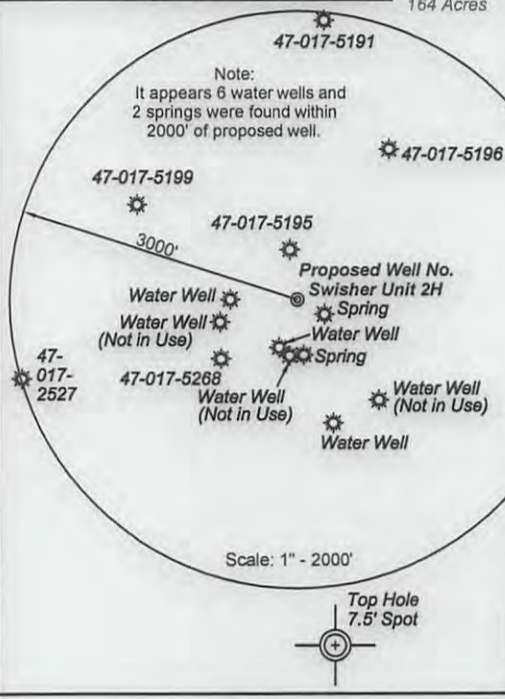
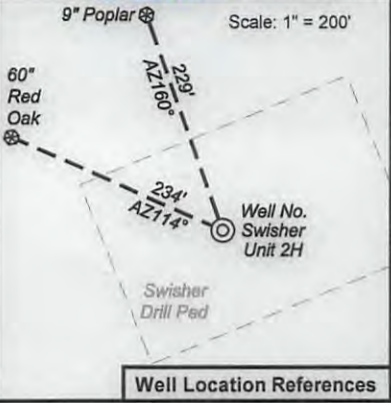

Par	Owner	DB/Pg	Acres
1	Melinda Sue Young	AP 40/362	9.93
2	Pamela E. Moore	209/293	0.75
3	Deana & Gibson Clark III	245/236	18.98
4	Pamela & Darrel Swisher	246/469	15.42
5	Falisha Perrodin, Ryan Harper & Almee Harper	223/352	32.02
6	Pamela & Darrel Swisher	246/469	0.50

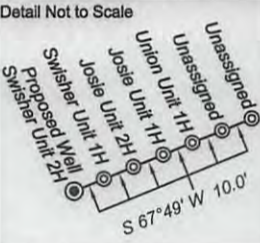

Legend	
	Proposed gas well
	Found corner, as noted
	Found Well, as noted
	Surface boundary (approx.)
	Interior surface tracts (approx.)
	Existing Fence line
	Existing Road
	Creek or Drain

I, the undersigned, hereby certify that this plat is correct to the best of my knowledge and belief and shows all the information required by law and the regulations issued and prescribed by the Department of Environmental Protection.

Bradley D. Miller
Bradley D. Miller, P.S. 2167

Notes:
West Virginia Coordinate System of 1927, North Zone based upon Differential GPS Measurements.
Well No. Swisher Unit 2H Top Hole coordinates are
N: 260,873.32' Latitude: 39°12'37.30"
E: 1,669,495.35' Longitude: 80°39'59.06"
Bottom Hole coordinates are
N: 252,951.21' Latitude: 39°11'19.55"
E: 1,673,789.18' Longitude: 80°39'03.22"
UTM Zone 17, NAD 1983
Top Hole Coordinates Bottom Hole Coordinates
N: 4,340,183.645m N: 4,337,792.019m
E: 528,816.163m E: 530,164.540m
Plat orientation and corner and well references are based upon the grid north meridian.
Well location references are based upon the magnetic meridian.

FILE NO: 77-30-NM-13
DRAWING NO: 77-13 Swisher Unit 2H
SCALE: 1" = 1200'
MINIMUM DEGREE OF ACCURACY: Submeter
PROVEN SOURCE OF ELEVATION: WVDOT, Bridgeport, WV

**STATE OF WEST VIRGINIA
DEPARTMENT OF ENVIRONMENTAL PROTECTION
OIL AND GAS DIVISION**

DATE: May 21 2013
OPERATOR'S WELL NO. Swisher Unit 2H
API WELL NO
47 - 017 - 062961-64
STATE COUNTY PERMIT

WELL TYPE: OIL GAS LIQUID INJECTION WASTE DISPOSAL
(IF GAS) PRODUCTION: STORAGE DEEP SHALLOW
LOCATION: ELEVATION: 976' WATERSHED: Meathouse Fork QUADRANGLE: New Milton
DISTRICT: New Milton Watch Tower Bible and Tract Society of Pennsylvania COUNTY: Doddridge 56.6; 32.02
SURFACE OWNER: Leona Swisher A. Rosalie Clark; James D. Rooney, et al Leona W. Swisher, et al; Sheila Golden, et al LEASE #: 20215 ACREAGE: 56.99 41.1003; 195
OIL & GAS ROYALTY OWNER: Jeffery Rooney, et al; Darlene Cox; A. M. Gum, et al LEASE #: 20215 ACREAGE: 56.99; 116; 141.46
PROPOSED WORK: DRILL CONVERT DRILL DEEPER FRACTURE OR STIMULATE PLUG OFF OLD FORMATION
 PERFORATE NEW FORMATION OTHER PHYSICAL CHANGE IN WELL (SPECIFY) 7,000' TVD
 PLUG AND ABANDON CLEAN OUT AND REPLUG TARGET FORMATION: Marcellus Shale ESTIMATED DEPTH: 16,100' MD

WELL OPERATOR: Antero Resources Appalachian Corporation DESIGNATED AGENT: Dianna Stamper - CT Corporation System
ADDRESS: 1625 17th Street ADDRESS: 5400 D Big Tyler Road
Denver, CO 80202 Charleston, WV 25313

08/02/2013

✓ plat spotted

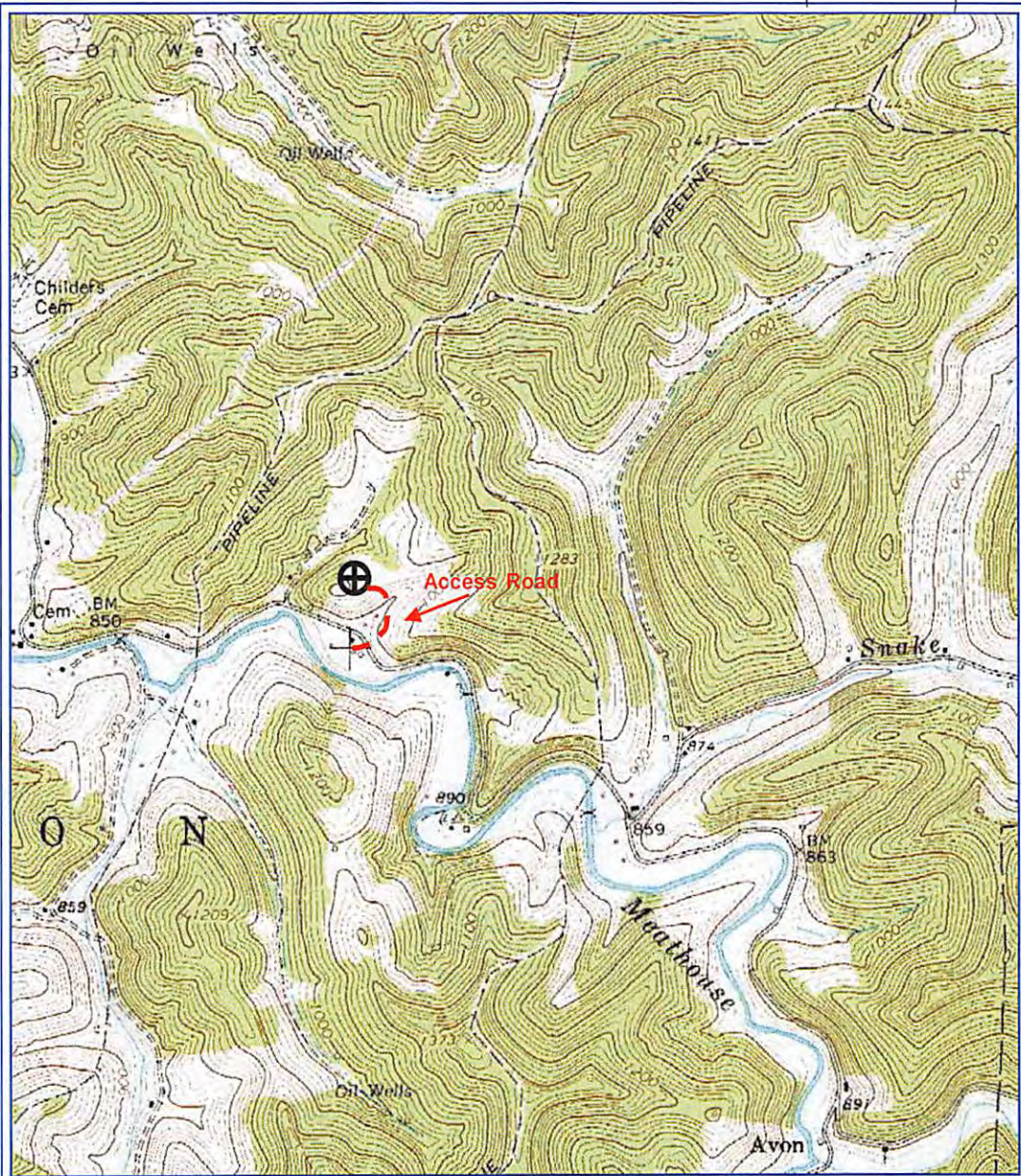

PETRA 3/19/2013 1:04:09 PM

Received
Office of Oil & Gas
JUN 5 2013

Antero Resources

Appalachian Basin

Swisher Unit 2H

Doddridge County

Ratio Scale = 1 : 24,000



REMARKS

Quadrangle: New Milton
Watershed: Toms Fork Meathouse Fork
District: New Milton

By: TRO